MANNING'S

ADAMS
CHESHIRE
NORTH ADAMS
WILLIAMSTOWN
CLARKSBURG
BRIGGSVILLE AND RED MILLS

(MASSACHUSETTS)

DIRECTORY

FOR YEAR BEGINNING

JANUARY, 1946

Containing a General Directory of the Citizens, Classified Business Directory, Street Directory and House Guide, a Record of City, County, State and United States Governments, Societies, Churches, Map, Etc.

VOLUME LII

WORLD WAR II EDITION

Price $14.00

COMPILED AND PUBLISHED BY

H. A. MANNING COMPANY

33 LYMAN STREET - SPRINGFIELD, MASS.

Member North Adams Chamber of Commerce

Member New England Directory Publishers Association

Member Association North American Directory Publishers

COPYRIGHT 1946, BY H. A. MANNING CO.

INDEX TO CONTENTS

	Adams	Cheshire	Clarksburg	North Adams	Williamstown
Abbreviations	53a	187a	316	73	329
Advertisers Indexes	14	15	13	13	15
Alphabetical Directories	53a	187a	316	73	329
Area				18	
B P O Elks				38	
Buildings				282	
Business Directory	165a	196a	316g	283	371
Cemeteries	171a		316b	101	373
Churches	70a			104	
City Officers				175	
Classified Business Directory	165a	196a	316g	283	371
Clubs, Associations	165a			284	371
County Government	62a			85	
Courts				110	
Descriptive				18	
Educational	55a			19	
Financial				19	
Fire Department	54a	189a	316b	185	360d
Fraternal Organizations	165a			284	371
Halls				282	
Honor Roll (see Index Tab)					
Hospital and Homes	176a			299	
Index to Advertisers	14	15	13	13	15
Industrial Statistics				18	
Labor Organizations				157	
Location				18	
Manufacturers				18	
Masonic				171	
Massachusetts State Government				172	
Mercantile Statistics				19	
Street Directories	143a		315	241	361
Occupational Employment Agencies				57	
Parks, Reservations, etc				19	
Police Department	55a	189a	316b	186	360d
Post Office	118a	193a		197	354
Public Schools	55a	189a	316b	186	360d
Red Mills			316		
Schools	55a	189a	316b	186	360d
Statistics				19	
Streets	143a		315	241	361
Tax Rate				19	
Town Government	54a	189a	316b		360c
Transportation				19	
United States Government				229	
United States Representatives				360f	
United States Senators				360f	
Veteran Military Organizations				230	
Village Governments	54a	189a	316b		360c
Wards				280	

UNITED STATES COPYRIGHT LAW

In force on and after July 1, 1909

Section 28. That any person who wilfully and for profit shall infringe any copyright secured by this Act, or who shall knowingly or wilfully aid or abet such infringement, shall be deemed guilty of a misdemeanor, and upon conviction thereof shall be punished by imprisonment for not exceeding one year, or by a fine of not less than one hundred dollars nor more than one thousand dollars or both, in the discretion of the court.

ADVERTISERS

ADAMS

Adams Board of Trade 24A
Adams Coal Association 38A
Adams Cut Price Markets 37A
Adams Free Library 34A
Adams Laundry back cover and 23A
Adams News 51A
Adams Super Market 37A
Alberts Hardware 41A
Arnold John E front cover and 52A
Arnold Print Works Inc 45A
Arnold W H Lumber back cover and 33A
Atlantic Gas Station 23A
BayState Clothing House front cover & 29A
Boston Store 2 and 2A
Brightwater Paper Co 46A
Brown L L Paper Co 6A
Cashin James E 30A
Crystal Ice Cream Co back cover and 37A
Dean Mary E & Son 37A
Dallaire Motor Service 22A
Deckers Cleaners & Dyers 29A
Dilk Andrew J 44A
Feder Furniture Co front cover
Filtered Ice Co 38A
First Church of Christ Scientist 27A
First Congregational Church 25A
First National Bank of Adams 3A
Florence's 29A
Goldberg Carl 28A
Greylock National Bank 4A
Gwozdz Piotr 40A
Hammond Baking Co 36A
Hardware Shop back cover and 42A
Harrington Henry L 44A
Harvey T J & Son Inc 31A
Haytree J D Inc front cover and 38A
Hoffman The Florist front cover and 39A
Hoosac Valley Coal & Grain Co front cover and 38A
Krutiak's 32A
Little's Service Station 23A
M A C Plan Inc of North Adams 35A
Manning H A Co 51A
McAndrews Insurance Agency back cover and 43A
McCraw & Tatro 28A, and N Adams front cover
McKinley Square Pharmacy 49A
McPeck Edwin K 44A
Model Laundering Co 47A
Mohawk The 21A
Neff Henry C 32A
Northern Berkshire Gas Co 47A
Ober Emil 44A
Ouellette Bros 31A
Park Realty Co 53 and front cover
Park Street Drug Store 49A
Park Street Market 36A
Pieri Motor Sales top lines and front cover and 27
Plunkett W B Memorial Hospital 48A
Pociask A 28A
Prejsnar W F 43A
Prejsnar's Garage 22A
Public Service Oil Co 23A
Quinn's Wall Paper & Paint back bone and 40
Raimer & Benz 36A
Roy Norman A 40A
Shapiro Motors back cover and top lines
Simmons A C 39A
Smith Bros Agency Inc front cover and 42A
Smith Studio 51A
South Adams Savings Bank 5A
Standard Furnture Co 40A
Standard Pharmacy 49A
St Marks Episcopal Church 26A
Swiatek W J 30A
Tattersall Welding Co 33A
Ted's Taxi 52A
Thompson & Linscott 43A
Tidewater Assocated Oil Co 23A
Transcript The 50
Trottier Funeral Home top lines
Voghel Alfred Sales & Novelty Co 46A
Weston L A Estate 47A
Zarek John 29A
Zepka J & Son 39A

NORTH ADAMS

Abalene Exterminating Co 64
Ames S & Co 69
Apothecary Hall Inc back cover and 66
Automobile Page 22
B P O Elks 38
Berkshire Apartments 50
Berkshire Fine Spinning Associates Inc 62
Berkshire Furniutre Co Inc 48
Berkshire Mutual Fire Ins Co 54
Berkshire Optical Co 66
Blackinton Mills Inc 64
Bob Steeles Dairy back cover
Bond Frank A 30 and 31
Bonvouloir Adrien 52
Borden's Ice Cream N East Div 46
Boston Store 2 and 2A
Braytonville Garage 24
Brewer Bros Inc front cover and 25
Briggs Radio Service 55
Burlingame & Darbys Co top lines
Byam Printing Co 97
Carrier Coke &Lumber Co 47
Casuscelli Frank M 28
Chamber of Commerce insert
Checkerboard Feed Store opp inside back cover

Church Page 32
City Auto Radiator Co 24
Clark H W Biscuit Co 63
Clark H W Co Inc 45
Consolidated Textile Co Inc 61
Costine's Electrical Store 41
Craven's Men's Shop back cover and 39
Cutting C H & Co insert opp name
Dibble S B Lumber Co top lines
Dickey Loren E 54
DiLego's Diner 72
Directory Library 70
Drury High School 43
Duguay W A 41
Durnin Bros top lines
Elder's Printing Co 125
England Brothers bottom lines and 9
Ensign & Smith front cover and 47
Excelsior Printing Co 69
Feder Furniture Co bottom lines
First Baptist Church 33
First Congregational Church 34
Florence's 39
Florini John 51
Florini's Italian Garden 51
Flynn & Roach 48
Ford & Malcolm Agency 52
Foster's Dairy front cover and46
Frank's Express 28
French E A & Co 52
Gallup Harvey A insert opp name
Gallup Harvey A Agency Inc insert opp name
Gavett O W 25
Geddes & Crippen 53
George's Tire Radiator & Body Works 24
Getman Ross B 48
Goodrich B F 27
Gordon & Sutton 40
Greylock Mills 62
Haskins Clifford C 54
Hoosac Savings Bank 8
Hoosac Valley Optical Co 66
Horn Taxi 69
Hotels Richmond-Wellington 50
Household Electric Supply Co. 40
Hunter James Machine Co 59
Industrial North Adams 57
Jolleys, Jewelers 49
Kimbell Bldg 30 and 31
Kwalitee Gift Shop 49
LaBrie H A &Co back cover and 56
Lamb's Stationery Store back cover and 49
Lazzeri Joseph C 41
Lev Hardware & Supply Co front cover and47
Liquor Mart 45
Lopardo's Michael Package Store Inc front cover and 45
M A C Plan Inc 29
Manning H A Co 70
Manufacturers Descriptive 57
Martin's Shoe Store 171
Mativi A Co back cover
McCraw & Tatro Inc front cover 39 and 28A
McKane's Service Station 27
Model Laundering Co Inc 56
Modern Dairy back cover
Mohawk Beverages top lines
Mohawk Garage front cover and 21
Mullen Bros 3
Nassifs Professional Pharmacy back cover and 66
New England Mutual Life Ins Co insert opp Gallup
New Kimbell Bldg 30 and 31
Noel Inc top lines
North Adams B P O Elks 38
North Adams Chamber of Commerce insert opp name
North Adams City of School Dept 43
North Adams Hospital 65
North Adams National Bank 5
North Adams Public Library 44
North Adams Realty Trust 52
North Adams Savings Bank 7
North Adams Transcript 67
North Adams Trust Co 6
North Adams Y M C A 37
Northern Berkshire Gas Co 47A
Orr Herbert A Co 26
Park Insurance Agency 53
Park Realty Co 53
Ped-Mont Motor Sales 26
Petri's Cleaning, Dyeing & Furriers 39
Pierpan Harry J Agency 55
Potter W N Grain Stores Inc 46
Pringle's Funeral Home 48
Professional Pharmacy back cover and 66
Public Library 44
Quinn's Wall Paper and Paint back bone and 40
Ralston Purina Co insert opp inside back cover
Richmond Hotel The 50
Roche T F Agency 54
Rohane Oil Co 47
Rosasco William P back cover
Rosasco's Travel Agency back cover
Salvation Army 36
Savino Bros top lines
Schmidt M & Sons top lines
Schools 43
Sears Roebuck & Co 10
Shapiro Motors Inc top lines and A dams back cove
Sherman L H& Son 71
Simmons Funeral Home 216
Smith-Baker Co 26
Spofford Motors Inc front cover and21
Sprague Electric Co 58
State Teachers College 42
Steele's Bob Modern Dairy back cover
St John's Episcopal Church 35
Strong Hewat & Co 60
Sunrise Dairy top lines
System Co 223
Texaco Super Service Station 25
Trabold &Son Studio 69
Vic's Texaco Service Station 28
Walden J H front cover and 28
Wall-Streeter Shoe Co 63
Wellington Hotel The 50
White Laundry back cover and 56
Whitney's Beverage Shop 234
Williams & Brignolo 235
Windsor Print Works 61
Wood Ashley A 41
Yarter Coal Co top lines
Y M C A 37

PITTSFIELD

Auto Club of Berkshire County 21A
Berkshire Auto Co 22A
Berkshire Mutual Fire Ins Co 4
Berkshire Roofing & Insulation Co 21 and Adams back cover
Berkshire Sheet Metal Works 33A
Cloutier Fred P Inc 71
Dodge Oscar W 31A
England Brothers bottom lines & 9
General Ice Cream Corp 46
Goodbody & Co 35A
Howard Frank Inc 41A
Kahl J F Co Adams back cover and 49
May Engineering Co 23
May's Auto Parts Inc 23
Mohawk Beverages Inc top lines
Murphy & Skevington 29
Peirson Hardware Co 42A
Pittsfield Auto Supply 52A
Pittsfield Iron Works & Coal Supply 52A
Pittsfield Milk Exchange Inc 36A
Pittsfield Roofing Co 71 and 32A
Robbins-Gamwell Corp 30A
Savino Bros top lines
Spitaleri Bros & Co 29
Sun Printing Corp 68
Wood Bros front edge

CHESHIRE

Cheshire Inn insert
Lamb's Garage insert

CLARKSBURG

Mohawk Beverages Inc top lines

STAMFORD, VT

Foster Dairy Farms front cover and 46

WILLIAMSTOWN

Bacon's Garage 317
Bastien's Jewel & Gift Shop 326
Cameron Agency 324
Christie C B 321
Christie's Market 321
College Book Store 336
College Pharmacy 325
Fortin's Variety Store 317
Fowler Charles 326
Gym Lunch The 323
Hart Walter J 325
Hopkins George M Co 322
Mason Ralph C 318
McMahon Thomas M &Son 317
Model Laundering Co 323
Monahan Michael L 324
Moore Harwood D 318
Northern Berkshire Gas Co 47A
Phillips General Store 321
Plunkett Studio 326
Rogers' Agency insert opp name
Sherman F H Co 318
Smith Clarence M Co 324
Square Deal Store 321
Steele's Bob Modern Dairy Adams b cover
Taconic Lumber Co 327
Vallencourt Joseph E 318
Walker Edward A 325
White Laundry back cover and 59
Williams College 328
Williams Inn 323
Williamstown National Bank 319
Williamstown Savings Bank 320

EVERY CITY

must have a Directory not only to give the names and addresses of its citizens, but also to give that character of progressiveness that would record the name of its people for historical purposes. Every one has forefathers, these forefathers have made the history of this country, some day you will be the forefather and your descendants can visualize your life's work quicker through the registration in the Directory of your time than in any other way. The BIOGRAPHICAL HISTORY OF THE MASSES IS CONTAINED IN THE CITY DIRECTORY AND NO OTHER PLACE. That stamps its importance to the family. To make your history, watch your Directory registration to see that it accurately records your position in life from year to year.

Did You Know

That the Publishers of Your City Directory Maintain a Free Reference

DIRECTORY LIBRARY

AT THE NORTH ADAMS PUBLIC LIBRARY

Use This Library

There is more valuable information per square inch here, than anywhere else in the City.

Over 200 Directories of Cities and Towns in Northeastern United States.

If you don't know the address of some customer, prospect, friend or relative in some other city, call at the North Adams Public Library and the Directory Library will furnish the information.

H. A. MANNING COMPANY

33 LYMAN STREET SPRINGFIELD, MASS.

ADAMS

The publishers of this Directory consider it advisable and desirable to set forth the following paragraphs, in as simple and attractive a manner as possible, to enable the readers of these descriptive pages to comprehend as many of the outstanding features of Adams as limited space permits. The local resident, the visitor, and the distant reader about Adams wish to gain an impression of Adams as well as to have at hand a statistical reference regarding the city and its people. It is the publisher's aim to portray as much of Adam's charm and greatness as is consistent with facts. We believe with John Cotton Dana, the great librarian that "Good citizenship springs from a knowledge about one's own community." The teachings of the City Map and the City Directory about localities, districts, street locations, street changes, growth of sections and general city changes are of great importance to property owners, old residents, new residents and school children. Racial characteristics of names in the Directory enable the consultant to gain a very comprehensive knowledge of the inhabitants of the city and many other educational facts. Notable men all through history have contributed their philosophy as to the value of knowledge about the home town. Here is one from Abraham Lincoln: "I like to see a man proud of the place in which he lives I like to see a man live so that his place will be proud of him." In studying the following, remember that the Adams City Directory disseminates this information far and wide where this Directory represents Adams in the Free Directory Library Exchange System of North America. The Adams City Directory, with over 275 closely printed pages, is the City of Adams in book form; its family and social life, business and industrial life, is portrayed in great detail. The publishers invite and accept constructive criticism and suggestions for the improvement of the Directory for the benfit of Adams and all interested.

For further information regarding Adams, address Adams Board of Trade, or H. A. Manning Company, Publishers of this Directory.

LOCATION—The Township of Adams, in Berkshire County, State of Massachusetts, is known as the "Home of Mt. Greylock." The famous mountain lies partly in Adams and is the higest point of land in New England south of Vermont and New Hampshire. It is ten miles to New York State line and about equal distance to Vermont state line. It has some of the characteristics of these two great states as well as its home state of Massachusetts. It borders on North Adams to the north, Florida and Savoy to the east, Cheshire to the south, and Cheshire, New Ashford, Williamstown to the west. 40 miles to Greenfield, 53 to Troy, 25 to Bennington, 83 to Rutland, 145 to Burlington, 146 to Boston, 70 to Schenectady, 171 to New York, 17 to Pittsfield, 70 to Springfield, 55 to Albany (via Pittsfield), 60 to Albany (via N. Adams) 123 to Worcester.

TOPOGRAPHY—Adams is one of the real topographical gems of the state. The maximum heighth above sea level is over 3500 ft in Mt. Greylock, adding to that height is a World War 1 memorial shaft of over 100 ft., one of the finest memorials and beacons in the country. There is a good road to the summit. To the east is the Hoosac Range of mountains, and between these two ranges the bulk of the population of Adams nestles in a picuresque and attractive way. The highways go over the range to the east, and through the valleys to the north, south and west. Atitude of Adams at town hall is 799 feet above sea level. Area of township is 23 square miles. There is one park of 2 acres. Total street mileage 57 miles with 33 paved.

GREYLOCK MOUNTAIN

HISTORICAL—Adams had its beginning in 1762 by the sale at public auction to Nathan Jones, Elisha Jones and John Murray of the land now comprising the town of Adams and the city of North Adams. It was called East Hoosuck. In 1778 it was incorporated under the

name of Adams in honor of Samuel Adams. In 1895 North Adams was set off and thus nearly half of the original territory was taken. As a mother township Adams has had a very interesting history. All wars have had Adams men serving in the ranks of volunteer soldiers. Famous men have originated here, and have become widely known through their industrial and other activities.

POPULATION—The 1940 Federal census gave Adams 12,608 population. The present estimate taken from names in this directory is 12,750. Prior to 1910 the growth was steady and fairly rapid. Since then it has had a decline owing to industrial conditions in the textiles manufacturing. In 1910 the population was 13,026, 1920 12,967, 1930 12,697. The white population of age is 49.3%. Females 50.7%. American born population is 75.7%. Contiguous population within ten miles is 35,000, total population within 10 miles is about 48,000.

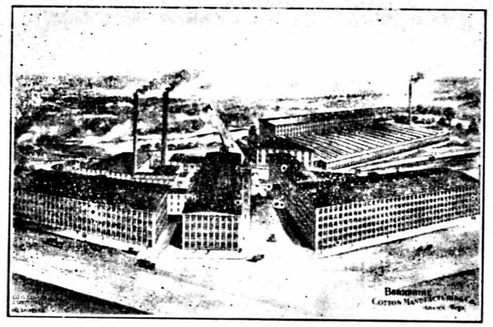

INDUSTRIAL PLANT

INDUSTRIAL—Varied products are made among which the principal are cotton goods, printing, dyeing of textiles, paper, lime. There are 20 establishments employing 2,450 men and 1,500 women, paying wages of $4,600,000 annually. Products $10,527,301 annually. Adams is a natural manufacturing community with well trained labor. Water power from the South Branch of the Hoosick River well placed mills and factories, well managed and long founded.

COMMERCIAL—Adams shares with North Adams the commercial supremacy of northern Berkshire County. There are nearly 250 retail establishments, and over 200 professional offices. Trading population is over 25,000 to the south and east. The merchants of Adams are progressive and stocks are up to date and competition is keen.

EDUCATIONAL—There are seven public schools in Adams, including one senior and one junior high school. Value of school property is $1,034,800 and there are seventy teachers. There are two parochial schools with 700 pupils and 20 teachers with property value of $300,000. Number of pupils in public schools are in excess of 1,800. Free Directory Library for free use of Adams residents and visitors is at the North Adams Public Library. The public library, with 3 branches and 49,258 volumes serves the township.

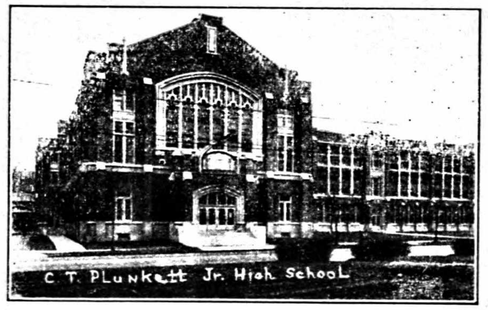

C. T. PLUNKETT JUNIOR HIGH SCHOOL

TRANSPORTATION—There is one railroad serving Adams, the Boston & Albany with stations at Adams and Renfrew, this is part of the New York Central system. The Boston & Maine system four miles away at North Adams. Stages serve to the eastern towns Savoy and Plainfield. Bus service about town and connects with North Adams and Cheshire and Pittsfield. Highways diverge in 3 directions.

FINANCIAL—There are four financial institutions in Adams. 2 national banks with deposits of $3,250,000 and resources of $4,000,000, and 1 savings bank with deposits of $3,394,000. 1 building and loan association with assets of $1,000,000. Assessed valuation of real estates and personal property is $9,071,600. Bonded debt of township $201,000. Postal receipts annually $46,500.

For further information regarding Adams communicate with the Adams Board of Trade or the H. A. Manning Company. The Board of Trade extends a cordial welcome to all visitors who come to our community, whether their stay be brief or extended.

Do You Know That as a Member of

THE AUTOMOBILE CLUB OF BERKSHIRE COUNTY

You receive

$5,000 Bail Bond

$2,500 Personal Automobile Accident Policy

Free Emergency Service to the Nearest Garage within a 10 Mile radius anywhere in the World

Many other benefits, such as Maps, Road Guides and Touring Information

AAA

This club is the local branch of the A. A. A. in Berkshire County. As a member, you automatically become affiliated with hundreds of other A. A. A. Clubs which render you service. Membership $10 per year.

E. E. DONNELLY, Sec. Telephone 5635
26 BANK ROW PITTSFIELD, MASS.

THE MOHAWK

New and elegantly furnished throughout and equipped with all modern improvements

THOMAS HENNESSEY, Proprietor

Phone 390

Pleasant St., opp. Depot ADAMS, MASS.

name of Adams in honor of Samuel Adams. In 1895 North Adams was set off and thus nearly half of the original territory was taken. As a mother township Adams has had a very interesting history. All wars have had Adams men serving in the ranks of volunteer soldiers. Famous men have originated here, and have become widely known through their industrial and other activities.

POPULATION—The 1940 Federal census gave Adams 12,608 population. The present estimate taken from names in this directory is 12,750. Prior to 1910 the growth was steady and fairly rapid. Since then it has had a decline owing to industrial conditions in the textiles manufacturing. In 1910 the population was 13,026, 1920 12,967, 1930 12,697. The white population of age is 49.3%. Females 50.7%. American born population is 75.7%. Contiguous population within ten miles is 35,000, total population within 10 miles is about 48,000.

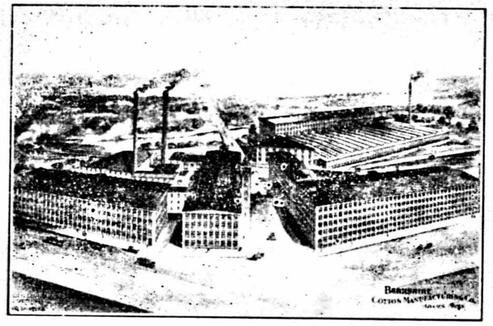

INDUSTRIAL PLANT

INDUSTRIAL—Varied products are made among which the principal are cotton goods, printing, dyeing of textiles, paper, lime. There are 20 establishments employing 2,450 men and 1,500 women, paying wages of $4,600,000 annually. Products $10,527,301 annually. Adams is a natural manufacturing community with well trained labor. Water power from the South Branch of the Hoosick River well placed mills and factories, well managed and long founded.

COMMERCIAL—Adams shares with North Adams the commercial supremacy of northern Berkshire County. There are nearly 250 retail establishments, and over 200 professional offices. Trading population is over 25,000 to the south and east. The merchants of Adams are progressive and stocks are up to date and competition is keen.

EDUCATIONAL—There are seven public schools in Adams, including one senior and one junior high school. Value of school property is $1,034,800 and there are seventy teachers. There are two parochial schools with 700 pupils and 20 teachers with property value of $300,000. Number of pupils in public schools are in excess of 1,800. Free Directory Library for free use of Adams residents and visitors is at the North Adams Public Library. The public library, with 3 branches and 49,258 volumes serves the township.

C. T. PLUNKETT JUNIOR HIGH SCHOOL

TRANSPORTATION—There is one railroad serving Adams, the Boston & Albany with stations at Adams and Renfrew, this is part of the New York Central system. The Boston & Maine system four miles away at North Adams. Stages serve to the eastern towns Savoy and Plainfield. Bus service about town and connects with North Adams and Cheshire and Pittsfield. Highways diverge in 3 directions.

FINANCIAL—There are four financial institutions in Adams. 2 national banks with deposits of $3,250,000 and resources of $4,000,000, and 1 savings bank with deposits of $3,394,000. 1 building and loan association with assets of $1,000,000. Assessed valuation of real estates and personal property is $9,071,600. Bonded debt of township $201,000. Postal receipts annually $46,500.

For further information regarding Adams communicate with the Adams Board of Trade or the H. A. Manning Company. The Board of Trade extends a cordial welcome to all visitors who come to our community, whether their stay be brief or extended.

Do You Know That as a Member of

THE AUTOMOBILE CLUB OF BERKSHIRE COUNTY

You receive

$5,000 Bail Bond

$2,500 Personal Automobile Accident Policy

Free Emergency Service to the Nearest Garage within a 10 Mile radius anywhere in the World

Many other benefits, such as Maps, Road Guides and Touring Information

AAA

This club is the local branch of the A. A. A. in Berkshire County. As a member, you automatically become affiliated with hundreds of other A. A. A. Clubs which render you service. Membership $10 per year.

E. E. DONNELLY, Sec. Telephone 5635
26 BANK ROW PITTSFIELD, MASS.

THE MOHAWK

New and elegantly furnished throughout and equipped with all modern improvements

THOMAS HENNESSEY, Proprietor

Phone 390

Pleasant St., opp. Depot ADAMS, MASS.

BERKSHIRE AUTO CO., Inc.

OFFICIAL WENDELL GARAGE

SALES AND SERVICE

Cadillac—Oldsmobile Distributors

and

G M C TRUCKS

Automobile Storage Capacity, 450 Cars

SUPPLIES AND ACCESSORIES

Phone 5641

109 SOUTH ST. PITTSFIELD, MASS.

DALLAIRE'S MOTOR SERVICE

HARRY L. DALLAIRE, Prop.

General Repairing at Prices That Will Please You One and All

Used Cars, but not Abused, Tires, Tubes, Gas and Oil Centrally Located

Give us a ring, we are at your service

24 HOLDEN AV. Tel. 150 ADAMS, MASS

Prejsnar's Garage

W. F. PREJSNAR, Proprietor

Chevrolet and Oldsmobile

Sales and Service

Gasoline, Oil, Tires, Accessories

Expert Repairing on All Makes of Cars

73 SUMMER ST. Tel. 375 ADAMS, MASS.

LITTLE'S SERVICE STATION

THOMAS LITTLE, Prop.

Mobilgas, Oil, Lubrication, Tires, and Accessories

Tel. 682

1 COLUMBIA ST., at McKinley Square ADAMS, MASS.

SERVICE

ATLANTIC GAS STATION

STANLEY F. KRUTIAK, Proprietor

GASOLINE and OIL-AUTO ACCESSORIES

LUBRICATION, TIRES, BATTERIES

USED CARS BOUGHT AND SOLD

Tel. 1265

21 COLUMBIA ST. ADAMS, MASS.

WITH A SMILE

Tidewater Associated Oil Co.

G. H. BOWE, Distributor

PUBLIC SERVICE OIL CO.

G. H. BOWE, Prop.

PETROLEUM PRODUCTS

Tydol, Fuel and Range Oils

99 HOWLAND AVE. Phone 545 ADAMS, MASS.

Adams Laundry

Service to Fit Every Purse

All Goods Handled With Care

18 PEARL ST. Phone 505-W ADAMS, MASS.

You Are Always Welcome In Adams

Modern stores, well kept streets, courteous police officers, friendly folks everywhere combine to make your stay pleasant in the

Mother Town of the Berkshires,
the Home of Mount Greylock and
the Birthplace of Susan B. Anthony, pioneer women's rights advocate

Whether you come for a short visit or a long one—that it be enjoyable, is the sincere wish of the

Adams Board of Trade

Its Officers—

President, AMBROSE J. SHEEHAN
Vice President, FRANK KRUSZYNA
Secretary, WILLIAM T. GREEN
Asst. Secretary, GEORGE F. DUGGAN
Treasurer, HAROLD V. McSHEEN

Its Objective—

To develop and foster the municipal, industrial and commercial welfare of Adams.

First Congregational Church

PARK STREET ADAMS, MASS.

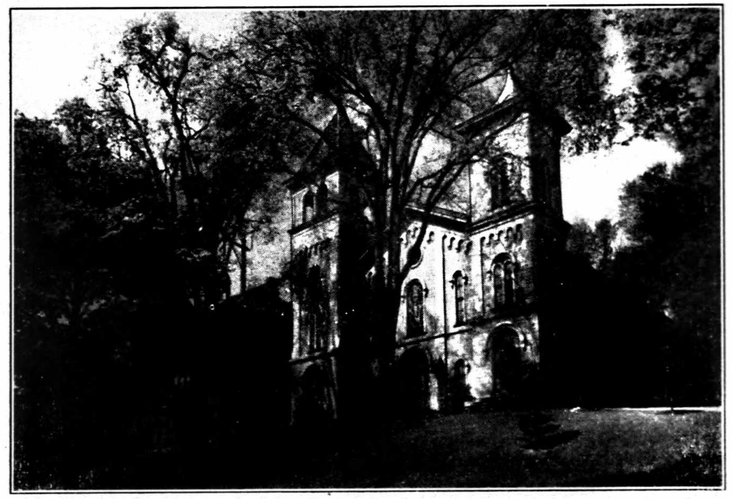

Organized Jan. 1, 1840 Church Erected 1858

REV. WILLIAM R. USHER, Pastor

DR. JOHN F. DOBBS, Interim Pastor

Parsonage 40 Park St., adjacent to Church
Tel. 840-M

CHURCH OFFICERS

Moderator—THEODORE R. PLUNKETT
Clerk—CHARLES F. REID
Treasurer—MRS. BETSY DOLLAR
Organist—IRVING C. BULLOCK
Supt. Sunday School—MRS. W. R. USHER

SERVICES

Sunday—10:30 a. m.
Sunday School—11:30 a. m.

Sexton—RALPH K. SCHORGE

St. Mark's Church

ADAMS, MASSACHUSETTS

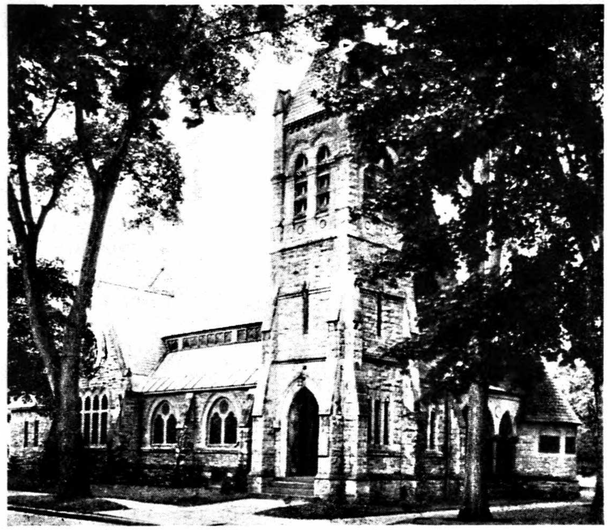

The REVEREND NELSON W. BRYANT, Rector

Rectory—47 Crandall Street—Tel. 485

CHURCH OFFICERS

Senior Warden, Wallace E. Stoddard
Junior Warden, Harold Heap
Treasurer, Robert E. Noble
Auditor, Elwin Suessman
Clerk, Harold Heap

VESTRYMEN

Goodwin Cowles
William Eichorn
Albert L. Foote
Arthur S. Fox
Ralph B. Jackson
Alfred Kleiner
Nelson Marsden
Henry C. Neff
George Richardson
Herbert Roemelt

CHURCH SERVICES

8:00 o'clock—Holy Communion
9:30 o'clock—Church School (except during summer months)
10:45 o'clock—Morning Prayer and Sermon (Holy Communion first Sunday of the month.)
10:45 o'clock—Kindergarten of Church School

First Church of Christ, Scientist

ADAMS, MASSACHUSETTS

CHURCH AND READING ROOM
6 EAST STREET
(near Center Street)

CHURCH SERVICES
Sunday at 11 a. m.
Sunday School 11 a. m.
Wednesday Evening Testimonial Meeting at 7:45 p. m.

READING ROOM HOURS
Wednesday 2 to 4 p. m.
Saturdays 2 to 4 p. m.

All Are Cordially Invited to Attend our Church Services and to use the Reading Room

McCRAW & TATRO, INC.

"Where Quality Reigns Supreme"

Outfitters to Women

FURS, DRESS GOODS, SILKS, SUITS AND COATS,
LADIES HANDBAGS—DRAPERIES

Ready-to-Wear Garments

56-58 MAIN ST. Tel. 900 NORTH ADAMS, MASS.

CARL GOLDBERG

"We Shoe the Family"

If you wish to save money on your footwear, see us

106 SUMMER ST. ADAMS, MASS.

A. POCIASK CO.

Ladies' Ready-to-Wear

Sports Wear
Dresses
Hosiery

Coats and Suits
Lingerie
Blankets

'Where Style and Quality Keep Company with Low Prices'

93 SUMMER STREET Tel. 238-W ADAMS, MASS.

FLORENCE'S

WOMEN'S AND MISSES APPAREL

Coats and Suits
Dresses
Hosiery

Sportswear
Millinery
Lingerie

13½ PARK STREET
ADAMS, MASS.
Tel. 1106-W

108 MAIN STREET
NORTH ADAMS, MASS.
Tel. 621-W

DECKER'S . . . for

JOHN F. DECKER,
Proprietor
Established 1933

QUALITY AND
SERVICE

Dry Cleaning

31 COLUMBIA ST.
ADAMS, MASS.

Telephone 780

JOHN ZAREK

Been Tailoring in Berkshire County 25 Years

TAILOR AND FURRIER

Serving Ladies and Gentlemen

Cleaning, Pressing, Dyeing, Repairing and Fur Remodeling

75 Summer Street
ADAMS, MASS.

Store Tel. 524-M
Res. Tel. 772-J

Work Called for and Delivered Anywhere in Town

Bay State Clothing House

Established 1888

Men's Clothing and Shoes

39 PARK ST. ADAMS, MASS.

JAMES E. CASHIN

Successor to J. J. CARNEY
Established in 1890

Plumbing, Heating and Sheet Metal Work

Equipment and Supplies
Silent Glow Oil Burners
Kelvinator Refrigerators
Air Conditioning Systems
Radios and Electrical Appliances

Phones 203—1297

38 PARK STREET
ADAMS, MASS.

Heating and Plumbing Equipment and Fixtures

Black and Galvanized Steel Pipe—Brass Pipe and Copper Tubing
Residential and Industrial Heating Systems
WHOLESALE ONLY

SHOW-ROOMS AND MAIN OFFICE
68 WEST ST. Tel. 8205 PITTSFIELD, MASS.

ROBBINS-GAMWELL CORPORATION

W. J. SWIATEK

Plumbing and Heating

OIL BURNERS STOKOL STOKERS

Tin and Sheet Iron Work

HEADQUARTERS FOR SHERWIN-WILLIAMS PAINTS

4 EAST HOOSAC ST. Tel. 762-W ADAMS, MASS.

OSCAR W. DODGE

Mason Contractor

Compressor Rental Service

Chimneys and Fireplaces
Built and Repaired

Concrete Construction
Plastering

Office: 52 SOUTH CHURCH ST.
Tel. 4713 PITTSFIELD, MASS.
Residence 600 Holmes Rd. Tel. 4634

OUELLETTE BROS.

Plumbers and Steamfitters

Williams Oil-O-Matic Oil Burners
B. P. S. Paints and Varnishes
Pyrex Ware

Heating Contractors

79 PARK ST. Tel. 419 ADAMS, MASS.

T. J. HARVEY & SON, INC.

THOMAS J. HARVEY, Treasurer
THOMAS O. HARVEY, President

Highways, Utilities and Grading Contractors

Telephone 629-W
ADAMS, MASSACHUSETTS

HENRY C. NEFF

CIVIL ENGINEER AND SURVEYOR

Established 1912

FIRST NATIONAL BANK BUILDING

28 CENTER ST. Tel. 13-W ADAMS, MASS.

ALSO SUCCESSOR TO WILLIAM N. TULLER, JOHN H. EMIGH, WILLIAM EMIGH, H. P. LINNELL AND F. S. SMITH

PITTSFIELD ROOFING CO.

STANLEY J. WILKES, Prop.

ROOFING - Repair Work and Flat Roofs - SIDING

Slope Roofs, Asphalt, Slate and Wood
Asbestos, Brick Type, Wood Shingles

Home Office
93 Seymour St.
PITTSFIELD, MASS.

Warehouse
263 Wahconah St.
PITTSFIELD, MASS.

Telephone Pittsfield 6689

KRUTIAK'S

STANLEY F. KRUTIAK, Proprietor

WOOD - SAND - GRAVEL - CEMENT
TRUCKING - CEMENT WORK

80 LIME STREET Tel. 861-J ADAMS, MASS.

Downtown Office 21 Columbia Street Tel. 1265

BERKSHIRE SHEET METAL WORKS INC.

W. F. GOODELL, Pres. D. L. HOOD, Treas.

Manufacturers of

ALL KINDS OF INDUSTRIAL COPPER WORK

Cornice, Skylight, Ventilation and Blow Pipe Work
Boiler Stacks, Roofing and Gutters
Ornamental Steel Ceilings
Distributors of Chrysler Air-Temp, Air Conditioning and Automatic Heating Systems

65 McKAY ST. Tel. 4958 PITTSFIELD, MASS.

TATTERSALL WELDING CO.

ROBERT W. TATTERSALL, Prop.

GENERAL METAL FABRICATING

Welding, Brazing, Cutting
Electric, Acetylene, Carbone-Arc
Sheet Metal Work

55 COLUMBIA STREET Tel. 1281 ADAMS, MASS.

W. H. ARNOLD LUMBER

ROBERT T. ARNOLD, Proprietor

Dealer in all kinds of
LUMBER, LATH and SHINGLES

Sheetrock, Paint and Builders' Hardware

44 SPRING ST. ADAMS, MASS.

ADAMS FREE LIBRARY

Memorial Building

McKinley Square—Corner Park and Maple Streets

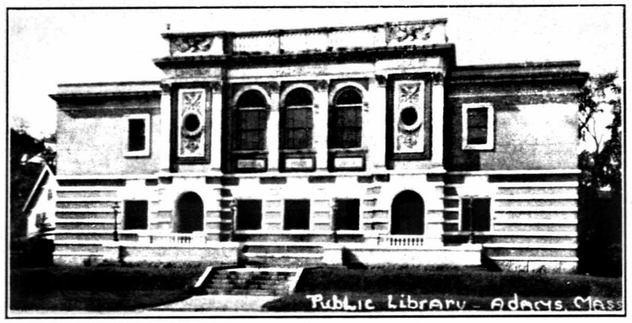

TRUSTEES

Chairman, Thomas P. Ryan

Treasurer, Edward Martin, Josephine Romaniak, Mrs. Elizabeth B. Ryan, Archie Alderman, Arthur S. Fox

LIBRARIAN

Catherine M. St. John

Library Assistants—Mrs. Catherine S. Prince, Charlotte Walker, Mrs. Doris Scovill

Number of Volumes, Approximately 62,000

HOURS

Adult Dept. open 1:30 to 9 p. m. daily except Sundays and Holidays

Boys' and Girls' Room open 3 to 6 p. m.

Library open Wednesday and Saturday mornings from 10:30 a.m. to 12 noon. For Adults, Boys' and Girls'

Stocks and Bonds
Investment Securities
and
Brokerage Service
GOODBODY & CO.

Main Office: 115 BROADWAY, NEW YORK CITY

MEMBERS:
NEW YORK STOCK EXCHANGE CHICAGO STOCK EXCHANGE
NEW YORK CURB EXCHANGE COMMODITY EXCHANGE, INC.
CHICAGO BOARD OF TRADE

JOHN C. DUDLEY, WM. PRINCE SMITH, FREDERICK C. PEACH,
Co-Managers

28 NORTH STREET PITTSFIELD, MASS.
John C. Dudley, Adams—Tel. 964

M-A-C PLAN, INC.
of
NORTH ADAMS

Personal Loans

Automobile Financing—Merchandise Financing
Insurance Financing

Loans $30 to $1,000.00

M-A-C PLAN

18 BANK STREET Tel. 1286 NORTH ADAMS, MASS.

"Berkshire County's Leading Distributor of Dairy Products"

All Products
Under Strict Laboratory Control

Makers of Delicia ICE CREAM

BERKSHIRE'S FAMOUS FROZEN DESSERT

Sold at Greylock Hotel Restaurant, Adams
Liggett's Drug Store, North Adams
Gym Lunch, Williamstown

Pittsfield Milk Exchange, Inc.

120 FRANCIS AVE. Tel. 2-1561 PITTSFIELD, MASS.
FRANK A. CARROLL, Mgr.

HAMMOND BAKING CO., INC.

LEO J. MANSEAU, Pres. and Treas.

We Make a Specialty of Supplying Weddings, Parties, etc.

BREADS—PIES—CAKES
All kinds of Pastry Goods

37 PARK ST. Tel. 33 ADAMS, MASS.

Park Street Market

RAIMER & BENZ

Groceries, Meats, Fish and Vegetables

23 PLEASANT ST. Phone 925 ADAMS, MASS.

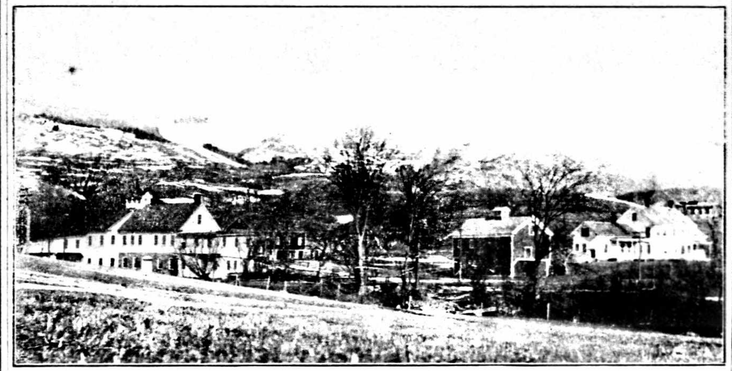

MARY E. DEAN & SON — Cider & Saw Mill

Dealers in Cider and Vinegar—Custom Saw Mill and Cider Mill
Caterpillar Track Type Tractors—Oliver Farm Equipment
John Deere Farm Machinery—Louden Barn Equipment
Myers Pumps and Water Systems—Goodrich Tires and Accessories
Bernard's Saddlery
Carpet Cleaning and Feather Renovating Done in a Strictly First Class Manner

WEST ROAD Tel. 44 ADAMS, MASS.

Adams Cut Price Market

JACOB WINEBERG, Proprietor

Groceries - Meats - Provisions

31 MYRTLE ST. Phones 844—845

Adams Super Market

WINEBERG & SON, Proprietors

70 SUMMER ST. Phone 916

CRYSTAL ICE CREAM CO.

For a real treat—go to your nearest

Crystal Ice Cream Dealer

Inquire about the Rippled Ice Cream and the delightful Strawberry Ice Cream Pie

54 SUMMER ST. Tel. 95 ADAMS, MASS.

Adams Coal Association, Inc.

GEORGE DEPELTEAU, Treasurer ALBERT CLIFFE, President
FRANK EICHORN, Clerk
Established 1904

COAL and FUEL OIL

69 COLUMBIA ST. Tel. 517 ADAMS, MASS.

J. D. HAYTREE, Inc.

GERALD H. CAREY, Manager

Coal and Fuel Oil

1 GROVE ST. Phone 254-W ADAMS, MASS.

FILTERED ICE COMPANY

SERGIN P. GANGARZ, Prop.

DEALER IN WOOD and SLABS

10 LINDEN ST.
ADAMS, MASS. : TEL. 1053

HOOSAC VALLEY COAL & GRAIN CO.

Coal Implements

ALL KINDS OF GRAIN

1 COOK ST. Tel. 163 ADAMS, MASS.

A. C. Simmons

UNDERTAKER
and Funeral Director

Fine Furniture, Rugs, Linoleum

Wall Paper and Stoves, Luggage, Window Shades, Venetian Blinds, Upholstered Furniture, Baby Carriages and Cribs
Telephones: Store 123, Residence 96

SIMMONS BLOCK, 71 PARK ST. ADAMS, MASS.

Hoffman, The Florist

MEMBER OF TELEGRAPH DELIVERY ASSOCIATION

77 N. SUMMER ST. Tel. 57 ADAMS, MASS.

Flowers ...*of Distinction for Every Occasion*

We Telegraph Flowers
Anywhere, Anytime

J. ZEPKA & SON, *Florists*

Member of F. T. D. 24 Victory St. Tel. 66-W ADAMS

PIOTR GWOZDZ

Furniture, Household Goods, Stoves and Ranges

ALL KINDS OF STOVES AND RANGES REPAIRED

Crosley Radios Records and Supplies

Manufacturers and Wholesaler of

Carbonated Soft Drinks of All Kinds

Vitalized Ginger Ale, Pure Honey

102 SUMMER ST. Tel. 98-W ADAMS, MASS.

STANDARD FURNITURE CO.

Established Since 1921

COMPLETE HOME FURNISHERS

Authorized Dealer Glenwood Ranges
Devoe and Kyanize Paints and Wall Papers
Armstrong and Gold Seal Linoleums
Full Line of Heywood, Wakefield and Cushman Modern and Colonial Creations

66 SUMMER ST. Tel. 960 ADAMS, MASS.

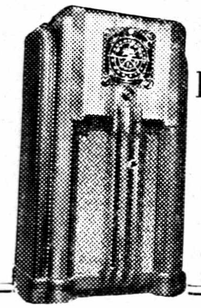

NORMAN A. ROY

Radio Service and Repairs

Standard Makes of Radio Sets
At Standard Prices

"We Render Dependable Service"

1 PLEASANT ST. ADAMS, MASS.

FRANK HOWARD, Inc.

Hardware

Agricultural Implements

Seeds, Fertilizers

Builders' Supplies

Electrical Appliances

Household Accessories

Dairy and Poultry Supplies

Lowe Bros. Paints, Oils and Varnishes

Gifts and Woodenware

Howard Block—FENN, FIRST AND FEDERAL STS.

Near Post Office Tel. 2-1531 PITTSFIELD, MASS.

ALBERT'S HARDWARE

ALBERT M. ABRAHAM, Prop.

OILS		TEL. 18		GLASS
	Bri-Mar Paints		Household Goods	
	Garden Tools		Electrical Supplies	
	Auto Supplies		Sporting Goods	
	Builder's Hardware		Mason's Supplies	

86 SUMMER ST. ADAMS, MASS.

PEIRSON HARDWARE CO.

"Right in the Center of the City" "The Remington Store"

DEALERS IN

Builders' Hardware	Iron and Steel Bars
Devoe Paints and Oils	Structural Steel
Sporting Goods	Reenforcing Steel
Cutlery	Reenforcing Fabric
Mechanics Tools	Metal Lath and Accessories
Roofing Materials	Bolts—Nuts—Screws
Nails and Wire	Seeds and Insecticides

41 NORTH ST. Tel. 2-6941 PITTSFIELD, MASS.

THE HARDWARE SHOP

Tools, Seeds, Fertilizers, Sporting Goods

Paints, Oils, Varnishes, Lime, Cement

Agricultural Implements

8 CENTER ST. ADAMS, MASS.

Smith Bros. Agency Inc.

Insurance and Real Estate

Fire, Burglary, Boiler, Plate Glass, Life, Accident and Health, Automobile Liability and Property Damage

7 PARK STREET ADAMS, MASS.

Insurance Specialists

Let Us Solve Your Insurance Problems

We write all forms of insurance and guarantee you maximum protection at minimum cost

REAL ESTATE

Our SERVICE gives SATISFACTION

Thompson & Linscott

DONALD A. LINSCOTT

South Adams Savings Bank Building ADAMS, MASS.

Telephone 572

W. F. PREJSNAR

Insurance Agency

Automobile, Fire and Theft, Compensation
Plate Glass, Accident, Health, etc.

73 SUMMER ST. Tel. 375 ADAMS, MASS.

McANDREWS' INSURANCE AGENCY

JAMES P. McANDREWS

INSURANCE and REAL ESTATE

11 PARK ST. Tel. 9 ADAMS, MASS.

"When you think of Insurance, think of Jim McAndrews"

ANDREW J. DILK

ATTORNEY-AT-LAW

Greylock National Bank Bldg.

20 CENTER ST. Tel. 750-W ADAMS, MASS.

HENRY L. HARRINGTON

Attorney and Counselor-at-Law

Practices in All Higher Courts

Fire Insurance

Greylock National Bank Building 20 Center St.

Office Tel. 990 ADAMS, MASS. Res. Tel. 159

EMIL OBER

Attorney and Counselor-at-Law

Notary Public

Greylock Bank Bldg.

20 CENTER ST. Tel. 743-W ADAMS, MASS.

H. A. MANNING CO.

PUBLISHERS OF
CITY AND COUNTY MAPS

Wall Maps, Pocket Maps, City Guides with streets, wards, blocks, buildings and much other useful information, bound in size to fit pocket.

FLAT CITY MAPS FOR FRAMING
ANY MAP OF ANY CITY ANYWHERE

33 LYMAN STREET SPRINGFIELD, MASS.

ARNOLD PRINT WORKS, Inc.

A UNIT OF THE ASPINOOK CORP.

W. A. BROADFOOT, President
W. J. DUROCHER, Vice President and Plant Manager

Bleaching, Napping, Printing and Finishing of Cottons, Rayons, Cretonnes and Draperies and Every Facility for High-Class Printing of Textiles

Main Office—Lime St. and Columbia Sts. Renfrew

POST OFFICE ADDRESS ADAMS, MASS.

Phone Adams 92

NEW YORK SALES OFFICE—271 CHURCH ST.

BRIGHTWATER PAPER COMPANY

Manufacturers of

Writing Papers

Phone 290

115 HOWLAND AVE. ADAMS, MASS.

GAS and ELECTRICITY

THE ALL-YEAR FUEL

For Cooking, Heating, Lighting and Power

See Our Display Room and Appliances at

44 CENTER ST. ADAMS, MASS.

21 BANK ST. NORTH ADAMS, MASS.

Telephone 19

Northern Berkshire Gas Co.

Est. 1832

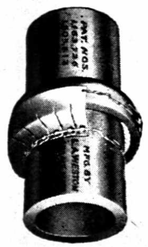

L. A. WESTON ESTATE

Manufacturers of

Weston's Gasket and Form
For Sewer Pipe Joints
Sheetmetal—Eave troughs
Mill Supplies

Manufacturers of Sheet Metal Products
Tel. 79-W

2-4 DEAN STREET ADAMS, MASS.

MODEL LAUNDERING CO.

"A Laundry Service For Every Home"

COAT, APRON and TOWEL SUPPLY

1889 Over Fifty Years of Service 1946

43 PARK ST. Tel. 24-W ADAMS, MASS.

W. B. Plunkett Memorial Hospital

Opened For Receiving Patients July 1, 1918

PHONE 340 EDMUND ST.

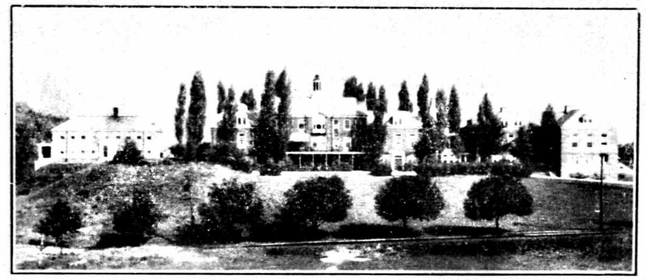

BOARD OF TRUSTEES

C. J. MENARD, Chairman

D. FOLLETT, JR., Secretary-Treasurer

A. M. Daniels — H. L. Harrington

F. A. Malley — T. R. Plunkett, Jr.

MEDICAL AND SURGICAL STAFF

A. W. Burckel, M. D. — F. S. Gospodarek, M. D.

J. H. Choquette, M. D. — B. E. Howe, M. D., F. A. C. S.

A. Desrochers, M. D. — J. J. Macek, M. D.

B. C. Desrochers, M. D. — J. F. McLaughlin, M. D.

PATHOLOGIST
Ellis Kellert, M. D.

Miss E. Vera Dean, Superintendent

Miss Lillian E. Howland, Accountant

Visiting Hours: 2:00 to 4:00 and 7:00 to 8:30 p. m.

McKinley Square Pharmacy, Inc.

ALBERT REID, Registered Pharmacist

Leave Your Wants to be Filled at the Store that Carries the Largest Stock

We are Looking for Your Business

93 PARK STREET Phone 50 ADAMS, MASS.

Park Street Drug Store

ARTHUR H. LaDAME
"The Careful Chemist"

Drugs Medicines
Toilet Articles

THE Rexall DRUG STORE

We Are Looking for Your Business

29 PARK STREET Phone 320 ADAMS, MASS.

Standard Pharmacy

B. C. KUCZYNSKI, Registered Pharmacist

84 SUMMER STREET ADAMS, MASS.

Chemicals, Drugs, Prescriptions Carefully Compounded

DIRECTORY ADVERTISING PAYS

TRY GOOD, INFORMATIVE COPY IN THE CITY DIRECTORY AND SEE FOR YOURSELF THE RESULTS
IT WILL BRING YOU
CATALOG YOUR PRODUCTS

For Rates, Write

H. A. MANNING CO.

514 Wedgeway Building, Schenectady, N. Y.
33 Lyman Street, Springfield, Mass.
104 Hanover Street, Boston, Mass.

The Transcript

The Newspaper of Northern Berkshire
Since 1843

ADAMS OFFICE: 12 CENTER ST.

Telephone 170

Accurate, Reliable, Complete

MEMBER OF ASSOCIATED PRESS

Over 13,000 Copies Daily Circulation

The Transcript's circulation, examined and certified by the Audit Bureau of Circulations, today

Reaches 95% of the homes throughout Northern Berkshire

PHOTOGRAPHY

Commercial and Portrait CAMERAS and SUPPLIES

Expert Amateur Finishing

Greeting Cards for all Occasions

THE SMITH STUDIO

43 PARK ST. ADAMS, MASS.
Tel. 24-W Res. Tel. 24-R

ADAMS NEWS

27½ PARK ST., ADAMS
Telephone 4
Adams Office of Western Union Telegraph

Stationery and Office Supplies
Buy at home and save money
Greeting Cards
Modern Airplane Supplies

BLANK BOOKS
LOOSE LEAF LEDGERS
TYPEWRITER PAPERS
RIBBONS AND CARBONS
FOUNTAIN PENS
Periodicals and Music
Subscriptions to All Magazines
at Publishers' Prices
Lending Library
Sporting Goods
Cigarettes and Cigars

"NOT THE BIGGEST BUT THE BEST"

1. A fine ADVERTISING SECTION, carefully edited for details and illustrations, and many full pages.
2. An ALPHABETICAL SECTION containing wife's name in parenthesis after husband's name.
3. CLASSIFIED SECTION, developed into Branded Goods and headings.
4. STREET GUIDE, or numerical HOUSEHOLDER'S DIRECTORY.
5. SUBURBAN ADDITIONS and RURAL DELIVERY ROUTES.

H. A. MANNING COMPANY CITY DIRECTORIES

33 LYMAN STREET SPRINGFIELD, MASS.

PITTSFIELD IRON WORKS & COAL SUPPLY
Structural . . . STEEL . . . Ornamental
Beams, Channels, Angles, Plates, Flat & Round Bars
Specialists in Industrial Steel Work & Maintenance
Welded Shapes to Replace Cast Iron
Tanks—Smoke Stacks—Plate and Sheet Fabricators
Fire Escapes—Bridge Work—Steel Building Products
Septic Tanks—Snow Plows and Parts
Stainless and Chrome Nickel Steels and Fabrication
Welding and General Steel Repairing
Largest Stock and Best Equipped Shop in Western Massachusetts

PITTSFIELD AUTO SUPPLY
Wholesale and Retail
AUTO PARTS AND ACCESSORIES
Oils and Greases—Garage and Station Necessities
458 SOUTH STREET Dial 4554 PITTSFIELD, MASS.

Call for TED'S TAXI
TEL. 71
THEODORE H. BIRON, Proprietor
Modern Heated, Comfortable Automobiles
Covered by Insurance to go Anywhere
Weddings, Funerals Reasonable Rates
Emergency Calls Given Prompt Attention
Special Rates quoted for out-of-Town Trips
24 HOUR SERVICE
Office 30 SPRING ST. ADAMS, MASS.

JOHN E. ARNOLD
Coal-Fuel Oil and Cement
Prompt Delivery at Bridge 40 Spring St.
Tel. 157-J ADAMS, MASS.

BURLINGAME & DARBYS CO.
Best Quality
Hardware, Tools
House Furnishings
64 MAIN STREET PHONE 41 NORTH ADAMS

MANNING'S

Adams Alphabetical Directory

1946

Copyright 1946, by H. A. Manning Co.

PUBLISHERS' NOTICE

The information in this directory is obtained as far as possible by actual canvass, compiled in a way to insure maximum accuracy. While the publishers will in no way be held responsible for any errors that may occur, they will be pleased to have any inaccuracies called to their attention, for correction in succeeding editions.

TO FIND A NAME YOU MUST KNOW HOW TO SPELL IT

There many ways of spelling some names with practically the same pronunciation

Abbreviations—ab, above; adv, advertisement; av, avenue; bldg, building; byd, beyond; blk, block; c, corner; do, ditto; E, East; h, house; mfg, manufacturing; mfr, manufacturer; n, near; N, North; opp, opposite; p, page; pl, place; r, rooms; S, South; W, West; CH, Cheshire Harbor; MG, Maple Grove; R, Renfrew; Z, Zylonite; ER, East Renfrew.

AHS Adams High School
APW Arnold Print Works
BFSpAInc Berkshire Fine Spinning Associated Inc
BPCo Brightwater Paper Co
BStRyCo Berkshire Street Railway Company
CTPJrHS C T Plunkett Junior High School
GE Pitts General Electric Co, Pittsfield
GSCo NA Gale Shoe Co NA
H V Lime Co Hoosac Valley Lime Co
HMCNA Hoosac Mills Corp North Adams
JHMCo NA James Hunter Machine Co NA
LLBPCo L L Brown Paper Company Pittsfield
Pitts
USA United States Army
USN United States Navy
USAAF United States Army Air Force
USMC United States Marine Corps
USCG United States Coast Guard
WSSCo NA Wall Streeter Shoe Co NA

*Indicates killed in action or died from wounds received in battle of U. S. armed forces

ABAIR FRANCIS R USA r9 Columbia ter
" Frank (Lillian) emp GE Pitts h9 Columbia ter
" —see Hebert
ABALENE EXTERMINATION CO OF MASSACHUSETTS INC complete guaranteed extermination of roaches, bed bugs, vermin, rats, mice, moths, etc, 22 Harrison av North Adams tel 2668W, 287½ New West, Pittsfield tel 5146 see p 64
ABRAHAM ALBERT M prop Albert's Hardware r79 Center
" Emily C clk Albert's Hardware r79 Center
" Julia A r79 Center
" Lila L emp SpECo (NA) r79 Center
" Margaret F emp BPCo r79 Center
" Thomas (Emma) h79 Center
Abrams Joseph D Mrs writer r49 Commercial
Adams Alma wid Max A h52 Dean
" Hazel L emp BFSpAInc r52 Dean
" Richard E emp NE Lime Co h6 Upton
" William C Jr (Selma M) emp JHMCo (N Adams) h101 Friend R
Adamczyk Catherine Mrs emp BFSpAInc h70 Spring
" Frank USN r4B Jordan
" Helen student r4B Jordan
" John (Annie) emp GE Pitts h19 N Summer
" John (Mary) emp APW h4B Jordan
" Mary emp BFSpAInc r70 Spring
" Matthew J (Mary) emp GE Pitts h88 N Summer
" Monica emp BFSpAInc r4B Jordan
" Sophia emp BFSpAInc h29 N Summer
" Walter emp GE Pitts h41 Crotteau
" Walter USA r4B Jordan
" William (Jeannette) USA r19 N Summer
Adams Alfred R (Sarah M) emp GE Pitts h Country Club av
" Athletic Field Valley

FEDER FURNITURE CO. : Dependable Furniture and Good Service
12-20 MARSHALL ST. PHONE 688 NORTH ADAMS

PITTSFIELD IRON WORKS & COAL SUPPLY
Structural . . . STEEL . . . Ornamental
Beams, Channels, Angles, Plates, Flat & Round Bars
Specialists in Industrial Steel Work & Maintenance
Welded Shapes to Replace Cast Iron
Tanks—Smoke Stacks—Plate and Sheet Fabricators
Fire Escapes—Bridge Work—Steel Building Products
Septic Tanks—Snow Plows and Parts
Stainless and Chrome Nickel Steels and Fabrication
Welding and General Steel Repairing
Largest Stock and Best Equipped Shop in Western Massachusetts

PITTSFIELD AUTO SUPPLY
Wholesale and Retail
AUTO PARTS AND ACCESSORIES
Oils and Greases—Garage and Station Necessities
458 SOUTH STREET Dial 4554 PITTSFIELD, MASS.

Call for TED'S TAXI
TEL. 71
THEODORE H. BIRON, Proprietor
Modern Heated, Comfortable Automobiles
Covered by Insurance to go Anywhere
Weddings, Funerals Reasonable Rates
Emergency Calls Given Prompt Attention
Special Rates quoted for out-of-Town Trips
24 HOUR SERVICE
Office 30 SPRING ST. ADAMS, MASS.

JOHN E. ARNOLD
Coal-Fuel Oil and Cement
Prompt Delivery at Bridge 40 Spring St.
Tel. 157-J ADAMS, MASS.

BURLINGAME & DARBYS CO.
Best Quality
Hardware, Tools
House Furnishings
64 MAIN STREET PHONE 41 NORTH ADAMS

MANNING'S

Adams Alphabetical Directory

1946

Copyright 1946, by H. A. Manning Co.

PUBLISHERS' NOTICE

The information in this directory is obtained as far as possible by actual canvass, compiled in a way to insure maximum accuracy. While the publishers will in no way be held responsible for any errors that may occur, they will be pleased to have any inaccuracies called to their attention, for correction in succeeding editions.

TO FIND A NAME YOU MUST KNOW HOW TO SPELL IT

There many ways of spelling some names with practically the same pronunciation

Abbreviations—ab, above; adv, advertisement; av, avenue; bldg, building; byd, beyond; blk, block; c, corner; do, ditto; E, East; h, house; mfg, manufacturing; mfr, manufacturer; n, near; N, North; opp, opposite; p, page; pl, place; r, rooms; S, South; W, West; CH, Cheshire Harbor; MG, Maple Grove; R, Renfrew; Z, Zylonite; ER, East Renfrew.

AHS Adams High School
APW Arnold Print Works
BFSpAInc Berkshire Fine Spinning Associated Inc
BPCo Brightwater Paper Co
BStRyCo Berkshire Street Railway Company
CTPJrHS C T Plunkett Junior High School
GE Pitts General Electric Co, Pittsfield
GSCo NA Gale Shoe Co NA
H V Lime Co Hoosac Valley Lime Co
HMCNA Hoosac Mills Corp North Adams
JHMCo NA James Hunter Machine Co NA
LLBPCo L L Brown Paper Company Pittsfield
Pitts
USA United States Army
USN United States Navy
USAAF United States Army Air Force
USMC United States Marine Corps
USCG United States Coast Guard
WSSCo NA Wall Streeter Shoe Co NA

*Indicates killed in action or died from wounds received in battle of U. S. armed forces

ABAIR FRANCIS R USA r9 Columbia ter
" Frank (Lillian) emp GE Pitts h9 Columbia ter
" —see Hebert
ABALENE EXTERMINATION CO OF MASSACHUSETTS INC complete guaranteed extermination of roaches, bed bugs, vermin, rats, mice, moths, etc, 22 Harrison av North Adams tel 2668W, 287½ New West, Pittsfield tel 5146 see p 64
ABRAHAM ALBERT M prop Albert's Hardware r79 Center
" Emily C clk Albert's Hardware r79 Center
" Julia A r79 Center
" Lila L emp SpECo (NA) r79 Center
" Margaret F emp BPCo r79 Center
" Thomas (Emma) h79 Center
Abrams Joseph D Mrs writer r49 Commercial
Adams Alma wid Max A h52 Dean
" Hazel L emp BFSpAInc r52 Dean
" Richard E emp NE Lime Co h6 Upton
" William C Jr (Selma M) emp JHMCo (N Adams) h101 Friend R
Adamczyk Catherine Mrs emp BFSpAInc h70 Spring
" Frank USN r4B Jordan
" Helen student r4B Jordan
" John (Annie) emp GE Pitts h19 N Summer
" John (Mary) emp APW h4B Jordan
" Mary emp BFSpAInc r70 Spring
" Matthew J (Mary) emp GE Pitts h88 N Summer
" Monica emp BFSpAInc r4B Jordan
" Sophia emp BFSpAInc h29 N Summer
" Walter emp GE Pitts h41 Crotteau
" Walter USA r4B Jordan
" William (Jeannette) USA r19 N Summer
Adams Alfred R (Sarah M) emp GE Pitts h Country Club av
" Athletic Field Valley

FEDER FURNITURE CO. : Dependable Furniture and Good Service
12-20 MARSHALL ST. PHONE 688 NORTH ADAMS

PICTURE FRAMING M. SCHMIDT & SONS
42 ASHLAND ST. NO. ADAMS TEL. 182g

Adams Auto Wrecking Co Abraham Katz prop 74 Columbia
" Board of Health 20 Center. Open daily 9 to 12:00 a m and 1 to 5 p m, John Kissel chr, Dr F J McLaughlin agt, Clayton L Couture, Katherine M Gavin clk in charge
ADAMS BOARD OF TRADE 12 Center pres Ambrose J Sheehan, v-pres Frank Kruszyna, sec William T Green, asst sec George F Duggan, treas Harold V McSheen, see p 24A
" Canteen (sponsored by Red Cross) pres Mrs Frank Brown, sec Lila Abraham, treas Mildred Hoffman. Meets every 3 months at Red Cross rooms
ADAMS CEMETERY DEPT Mildred J Struzik clk in charge Leo F Jordan chr, George Degere, George F Duggin 25 Park
" Cleaners & Dyers William J Bianco mgr 19 Spring
ADAMS COAL ASSOCIATION INC 69 Columbia Renfrew pres Albert Cliffe, v-pres Herman Vogel, treas-mgr George Depelteau clk Frank Eichorn see p 38A
" Cooperative Bank 20 Center pres Edward H Arnold, v-pres Cyril J Menard, sec-treas Harry J Sheldon
ADAMS CUT PRICE MARKET Jacob Wineberg prop meats and provisions 31 Myrtle see p 37A
" David D (Veronica) USN h5 Albert
" Depot Pleasant opp Spring
" Diner Joseph J Wilusz prop 55 Park
" Esther M med student r24 Crandall
" Fire Dept—see Adams Town of Fire Dept
" Frederick F Rev (Mina M) pastor Trinity Methodist Church h24 Crandall
ADAMS FREE LIBRARY junction Maple and Park Thomas P Ryan chr, Josephine W Romaniak, treas Catherine M St John librarian see p 34A
" Girls' Club 42 Center
" High School 14 Liberty Edward W Martin principal
ADAMS HOSPITAL—see W B Plunkett Memorial Hospital Edmund between Commercial and Crandall
" House Mrs Aurora L Brunell prop 5 Myrtle
" Infirmary Walter Hadala supt East rd
ADAMS LAUNDRY Archie A Poirier prop 18 Pearl see back cover
ADAMS NEWS C M Rolland prop-mgr office supplies stationery etc 27½ Park see p 51A
" Reconditioned Merchandise Co Joseph H Choquette prop 60 Columbia
" Rehabilitation Office James Kerr veteran's service mgr 20 Center
" Richard M USAAF r24 Crandall
" Sausage Co John Wojtaszek prop 23 Mill
ADAMS SUPER MARKET (Jacob and Mervin Wineburg) 70 Summer see p 37A
" Theatre Albert F Winstrom mgr 27 Park
" town of accountant James N Young
" town of assessors chr Fred Dabrowski, Arthur J Hoffman, Henry P LeGrand
" town of board of health John Kissel, chr, Dr James F McLaughin chr, Clayton L Couture
" town of Board of Selectmen Morton H Burdick chr, Arthur W King, John S Wilk
" town of burial agent Herbert G Roemelt
" town of cemetery committee George E DeGore Leo F Jordan chr, George F Duggan sexton Fred H Couture
" town of clerk I Audrey Louison office 51 Park
" town of constables Romain V Cardonell, Hormidas Mercier Jr
" town of Contributory Retirement Pension Boards Jas N Young acct Wallace C Stoddard, Joseph F Satko sec
" town of counsel Andrew J Dilk
" town of dr of Public Welfare James F Kernahan, socal wkrs Mrs Elenore Beliveau and Julia Mekdeci
" town of dog officer Edward W Reid
" town of farm Walter Hadala supt East rd
" town of fence viewers Joseph B Dean Clifton Burnett, Stanley Ziemba
" town of field drivers Herbert Lenz, Lawrence Bienick, Arthur H Hathaway Sr
" fire dept Hose Company 47 Park Ralph A Anthony foreman, 1st asst Thomas J Kearns, 2nd asst Arthur A Hathaway sec and treas John Eichorn
" town of Fire Department, Chief Engineer Martin J Degen, 1st asst William A Sime, 2nd asst Herman Klemmer, 3rd asst Ronald E Griswold, 4th asst Charles F Reid
" town of

FIRE ALARM BOXES

The numbers and location of the Fire Alarm Boxes are as follows:

Box
12 Corner Howland ave and Newark
13 Howland ave at Brightwater Paper Co
135 Commercial st, W C Plunkett & Sons Co Mill
14 Corner Columbia and Howland Avenue
142 River st, L L Brown Paper Co Mill
15 Berkshire Street Railway Company's Car Barn
151 Commercial st, L L Brown Paper Co's lower mill
16 Jones Division Mills Columbia street
21 Columbia opp Cook
212 Notch Road at Walnut
213 Meadow at Meadow Lane
214 Anthony
22 Lime at North Summer
23 Corner Columbia and Burt
221 Town Infirmary
231 Harding ave and Upton
24 Friend near Mrs Henneberg's Store
25 Corner Jordan and Mill
26 Corner Hoosac and Summer

The S. B. Dibble Lumber Co. Breinig Bros. Paints and Varnishes
TEL. 158 NORTH ADAMS

27 Corner North Summer and Cook
28 North Summer, Kelley's hill
31 Center opp South Adams Savings Bank
312 Pleasant front of depot
314 Second at Manners ave
32 Columbia at St Thomas' Church
321 Corner Gilead and West
322 B F Sp Assn No 4 Mill Hoosac
33 Valley
34 Corner Summer and Spring
35 Corner Park and School
36 Maple opp Forest Park ave
37 Melrose at Jones ave
41 Corner Center and Crandall
412 Corner Crandall and Edmunds
413 Miller
42 Corner Commercial and River
421 Renfrew Manufacturing Company's Jacquard Mill
423 Orchard at Glenn
43 Corner Bellevue ave and Glenn
431 Plunkett Memorial Hospital
45 Elm at railroad bridge
46 East at South
51 Grove at Leonard
52 Grove south of Woolen Mill
53 Temple at Beech
54 Alger

Storm Signals—Schools

7:30 a m—Six blasts repeated no norming session

12:00 o'clock noon—Six blasts repeated no afternoon session

Unless the signal is blown at 12:00 o'clock though schools have been closed for the morning session, they will be in session in the afternoon

Extra Signals

Four-four strokes—House call
One stroke after alarm of fire—Fire out
Two strokes—Test
Three Strokes—Water shut off
Ten strokes—Militia call
Two strokes at 9 p m Standard Time—Curfew
Adams town of fire alarm system A E Hoff supt
" Town of Fire District W Elwin Dunn clk and treas office Town Hall 65 Park
" Town of Fire District—Annual Meeting last Saturday in March 32.87 miles water main. 252 public fire hydrants, 47 private hydrants, average water pressure 100 lbs. Source of supply, gravity and driven wells
" Town of Fire District—Office 2 Town Hall. For the purpose of supplying water for domestic and fire purposes. Officers elected by a vote of the Fire District. Incorporated 1872. Treas and clk W Elwin Dunn, supt Ronald E Griswold, Prudential Committee chr Wallace E Stoddard, Samuel Goldberg and A Millard Daniels
" town of fire warden Ralph E Anthony
" town of insp of animals Elmer L McCulloch
" town of insp of milk Raymond E Fasce
" town of insp of plumbing Leo M Rowley
" town of insp of slaughtering Claude W Gould
" town of insp of vinegar and oil Joseph B Dean
" Town of Measurers of Wood and Bark—J G Arnold, D Bashevkin, Daniel Burnett, George Degenkolb and Frank Kruszyna, Ethel Haytree, J B A Patenaude, George Depelteau
" Town of Physicians—Dr A W Burckel, Dr Joseph H Choquette, Dr Alfred Desrochers, Dr Bernard C Desrochers, Dr Francis Gospodarek, Dr Byron E Howe, Dr James F McLaughlin, Dr Alex Solomon, Dr James J Macek, Ernest A Spicker
" Town of planning board Alfred M Gulden, David R Lennon, Harold W McLaren, Morton F Higham, Albert A Dupre, Joseph H Brunnell
" town of plumbing inspector Leo M Rowley
" Town of Police Department Office and Station House 67 Park—Chief Edward W Reid see listed under Police Dept
" town of registrars of voters Francis J Czubryt chr, Alfred J Hebert, Frederick N Boisvert, I Audrey Louison clk
ADAMS TOWN OF SCHOOLS John Ballantyne chr School Committee—George Voigt, Philip Bashara, Frank M Brenner, Thomas J Harvey, John A Miles, Stanley F Cwalinski
ADAMS TOWN OF SUPERINTENDENT OF SCHOOLS J Franklin Farrell and sec to school committee and purchasing agent sec, Mabel A O'Connor; Office C T Plunkett Junior High School Building 14 Commercial St office hours 8:30 to 12 a m, 1 to 4:30 p m every school day. School Nurse, Clara Mann; attendance officer, Robert MacLaren; school physicians, Dr Arthur W Burckel, Dr Bernard C Desrochers, Dr Ernest A Spicker, Dr James F McLaughlin, Dr James J Macek, Dr Alex Solomon
" Town of C T Plunkett Junior High School—Mrin, Harold J Millett, Faith Chase, Dora Harwood, Elinore J Loomis, Mary A McGrath, Margaret Tumpane, Bernadette Desrochers, Katherine Walsh, Mildred Hoffmann, Mary Kiley, Elizabeth Cooper, Arthur S Fox, Helen G Keegan,

PIERI MOTOR SALES, INC.
JAMES PIERI, President
Buick and G. M. C. Trucks—Sales and Service
222 COLUMBIA STREET TEL. 42-M—42-J ADAMS, MASS.

SHAPIRO MOTORS Inc. Distributors of Dodge & Plymouth
35 UNION ST., TEL. 269-270 NO. ADAMS 72-74 RIVER ST., PHONE 1268

Sylvia B Paradis, Marjorie Baird, libr, Mary F Hennessey; jan, Thos Kearns
Adams town of Schools, Commercial Street School—Armenia C Deguire, prin, Julia Gouda, Mrs Emma Tabor, Eleanor M Battista, Hazel T Tiedermann, Rita M Andrews; jan, Emanuel Getty
" Town of Hoosac Street School—Ida M Boehn, Prin; Mildred B Stohlman, Alice McGrath, Mary Carney, Elizabeth Hewett, Aline Kernahan, Zoe D Stetson; jan, Albert Bittner
" town of Howland Avenue School—Mary E McGrath, prin; Margaret Cliffe, Francis Courteau; jan, John Vanotte
" Town of Liberty Street School—Eileen M Sheehan, Prin; Mrs Madge C Clogher, Mildred Connors, Madeline Goodermote, Dorothy Chalmers, Mildred L Gould, Edna M Reeves; jan, William Papenfuss
" Town of Renfrew School—Katherine E Flynn prin, Priscilla Stuart, Doris Hathaway, Mrs Evelyn Najoom, Adrianna Urbanski, Eva K Foisy, jan, George Conroy
" Town of Senior High School—Edward W Martin, prin; Edith Hall, Theresa Wood, Carlton Prince, Marie Sullivan, Mary Malley, Angie Sanderson, Eleanor Taneff John Bloniarz, Margaret Kiley, Paul G Buckley, Genevieve Curtin, Barbara E Baird, Irene Harvey, Robert Clark, Mrs Adelita White; special teachers, Arthur Fox, Boys' Physical DirHazel Johnson; William Morton, jan
" town of sealer of weights and measures Victor J Dubois
" town of selectmen, Morton H Burdick chr, Arthur W King, John S Wilk
" town of selectmen's clk Joseph T Satko
" town of State lighting 38-1000's candle power lights. 80-400's candle power, 64-250's candle power, 282-40's candle power. All and every night service
" town of supt of streets Alec J Strzepek
" town of tax collector Frank L Brown
ADAMS TOWN OF Town Infirmary Walter N Hadala, matron Mrs Alice Hadala, East rd
" town of treasurer Hilaire Blanchette Jr military substitute treas Raymond J Ouellette
" town of tree warden Alec J Strzepek
" Town Police, reserves, John A Tarsa, George R Little, Laurent F Simard
" Veronica (Mrs David D) emp BFSpAInc h5 Albert
ADAMS WELFARE DEPT James F Kernahan agt Adams Public Welfare 8 Hoosac
Adele's Beauty Salon (Mrs Adele M and Isadore F Kozik) 56 Summer
Adelt August P emp BFSpAInc r The Mohawk
" Paul F (Mary) emp Hammond's Bakery h20 Melrose (c)
" William F (Ruth) emp GE Pitts h40 Alger MG
Adler Mary Mrs r27 Winter
Agar Sarah r88 N Summer
AGRICULTURAL NATIONAL BANK 100 North Pittsfield pres Laurence R Connor, cashier Henry M White
Ahola Bessie Mrs emp BPCo h6 Linden
" Charles (Jodwiga) emp APW h90 Lime ER
Aladdin's Lamp Gift Shop (Helen F Mularski Lillian N Parrott and Theodore Plunkett) 60 Summer
Alare Regina A Mrs prop Jean's Beauty Shoppe res Pittsfield
Alarie Francis E (Arlene) emp LLBPCo h3 Pearl
" Gilbert J (Gertrude) emp LLBPCo h68 Commercial
Alary Regina Mrs (Bridge Variety Store) res Pittsfield
Albano Angelo (Helyne) USA r E Hoosac
Albareda Azzo (Pierina) emp BPCo h34 Howland av (3)
" Elsie student nurse r117 Commercial
" Frederick USMC r117 Commercial
" Pierina (Mrs Azzo) emp BPCo h34 Howland av Z
Albertazzi Alice (Mrs Antoni) emp BFSpAInc h3 Garfield av
" Antoni (Alice) emp GE Pitts h3 Garfield av
ALBERT'S HARDWARE Albert M Abraham prop hardware, paints, electrical goods and sporting goods 86 Summer see p 41A
Alderman Archie (Martha) retired h2 Horn pl
" Arthur G (Beatrice) carp h40 Elm
" Dallas (Annie) h11 Gilead
Aldrich Perley W (Elizabeth F) emp NBGCo h9 High
Alibozek Czeslau (Leona) emp GE Pitts h E Hoosac
" Edward (Wanda) emp GE Pitts h21 Albert
" Frank J farmer h Burlingame rd
" Fred A farmhand r Burlingame rd
" Gladys (Mrs William) emp BFSpAInc h11 Albert
" James (Monica) emp GE Pitts h15 Mill
" John (Balbina) emp BFSpAInc h Notch rd
" Leon S USA r Burlingame rd
" Peter * (killed in action)
" Peter (Teresa) emp BFSpAInc h47 Mill
" Stella emp GE Pitts r Notch rd
" Walter (Gladys) emp BFSpAInc h rear 36½ Mill
" Wanda emp GE Pitts r Burlingame rd
" William (Gladys) emp Polish Co-op Bakery h11 Albert
" Wladyslaw J (Gladys) emp BFSpAInc h47 Mill
Allen Elizabeth B wid James emp LLBPCo h37 Myrtle
" Foundry Alfred J Bombardier prop 28 Dean

Noel Incorporated COMMERCIAL AND DOMESTIC REFRIGERATION SERVICE
218 ASHLAND STREET NORTH ADAMS TELEPHONE 320

" Fred H (Amy S) emp GE Pitts h39 Myrtle
Alt Karl J A (Barbara) h26 N Summer
Altiere Fred (Patricia) USA r136 Columbia
" Patricia (Mrs Fred) emp BFSpAInc r136 Columbia
Amel—see Hamel
American Legion Post No 160 Rooms 61 Park
AMERICAN RAILWAY EXPRESS—see Railway Express Agency
" Red Cross chr Mrs Henry Arnold, vice chr Mrs David Follett, sec Emily Swann, treas Mary Neff 28 Center
Amo Blanche Mrs emp BFSpAInc h19 Bellevue av
Anchor Florence B wid William r137 Comercial
Anderson Christina G wid Hugh r59 Spring
" Eva M emp N Adams r18 Melrose
" George N USA r59 Spring
" John N (Sarah A) janitor South Adams Savings Bank h59 Spring
" Lawrence E USA r2 Kittler av
" Selma wid Lawrence J h2 Kittler av
Andrews Bertha (Mrs Ottie) emp BFSpAInc h197 Columbia
" George E (Muriel E) emp B&MRR h21 Gilead
" Leonard R USN r66 Howland av Z
" Levi A (Anna F) truck driver E Vadnais & Sons NA h66 Howland av Z
" Margaret Mrs r234 Columbia
" Ottie (Bertha) bus driver Greyhound Lines h197 Columbia
" Raymond L emp WSSCo NA r66 Howland av Z
" Robert L USA r66 Howland av Z
Anes Block 13-17 Park
" Crest J (Anna) prop Crest Candy Shop h15 Park
Anlauf Charles emp BFSpAInc h20 Murray
" Elfreida Mrs r20 Murray
" Richard emp BFSpAInc r The Mohawk
Annett Benjamin W (Yvette A) USN h Daniels ct
Anthony Carol I student r12 West rd
" Charlotte wid Wilfred A h12 West rd
" Cora A wid Archie G h11 West rd
" John W emp Calcium Chemical Corp r West rd
" Merton S (Doris) emp GE Pitts h12 West rd
" Millie J h23 East
" Ralph E (Hazel M) RFD mail carrier h11 West rd
" Ralph E Jr USA r11 West rd
" Rose nurse West rd r do
" Walter H (Nancy) farmer h West rd
Anton Arthur H USA r13 Weber
" Edward (Melanie) USN r Daniels ct
" Emily H Mrs r13 Weber
" Helen M wid Ignacy emp BFSpAInc h13 Weber
Arbour Gertrude R sec H L Harrington res N Pownal Vt
Ardecki—see Erodecki
Armata Adele (Mrs Edward S) emp GMills NA h10 Richmond
" Andrew (Annie) h103 Summer
" Annie (Mrs Andrew) emp BFSpAInc h103 Summer
" Barbara wid Anthony r18 Richmond
" Bernard USA r2 Clifford la
" Casimere J (Gladys V) emp GE Pitts r30 Richmond
" Edward USMC r8 Victory
" Edward S (Adele) emp BPCo h10 Richmond
" Frank J emp GE Pitts r18 Richmond
" Henry E USA r2 Clifford's la
" Joseph A emp GE Pitts r18 Richmond
" Joseph M (Malgozata) retired h2 Clifford's la
" Julia wid Zygmund emp BFSpAInc h8 Victory
" Louis r2 Clifford's la
" Ned J (Jeanette) emp Richmond's Bakery h30 Richmond
" Roman J USA r2 Clifford's la
" Sophia emp NY r8 Victory
Armory Building—see State Armory
Armour Robert barber h79 Line ER
Armstrong Anna L emp GE Pitts r36 Fish
" C Howard (Sarah) emp GE Pitts h3 Second
" James USN r25 Park
" John H Jr (Doris) mech Millette's Elec Shop h36 Fisk
" Madeline E wid Frederick E agt Prudential Ins Co h5 Pine R
" William F emp APW h25 Park
ARNOLD EDWARD H (Sylvia H) pres Adams Co-operative Bank and asst treas Berkshire Fine Spinning Association and supt Greylock Mills h29 Crandall
" Frances J wid John E h10 Summer
" Frank E USA r15 Summer
" Jean priv sec Wellesley r15 Summer
" Jennie R wid William H h18 Summer
ARNOLD JOHN E John G Arnold prop coal oil and cement 40 Spring see front cover
ARNOLD JOHN G (Mildred R) prop John E Arnold h Edmunds
ARNOLD PRINT WORKS INC JONES DIVISION UNIT OF ASKINOOK CORP Edward E Jones purch agt bleaching printing and finishing of textiles 15 Lime Columbia at Renfrew Main office Jewett City Conn pres W A Broadfoot, v-pres-gen mgr Wm J Durocher, asst mgr Irving C Ruhman, supt Harold B Grange see p 45A

in PITTSFIELD it's England Brothers "The Store Accommodating" In the Heart of the Berkshires
Established 1857 Tel. Pittsfield 5611

Ray Trudeau's
SUNRISE DAIRY
Quality Milk and Cream
"It's All Guernsey"
PHONE NORTH ADAMS 1750

Arnold Robert H lieut USA r29 Crandall
ARNOLD ROBERT T (Elsie C) prop W H Arnold Lumber and vice pres First National Bank of Adams h15 Summer
" Robert T Jr USA r15 Summer
ARNOLD W H LUMBER Robert T Arnold prop dealers in all kinds of lumber and builder's hardware 44 Spring see p 33A and back cover
" William G (Alberta) lieut USN r29 Crandall
" Zaida W wid Henry J h1 Crandall
Aronson Helen R wid Reuben G h50 Columbia R
" Lawence P USA r50 Columbia
Asaevich Katherine (Mrs Michael) emp BF SpAInc h9 Weber
" Michael (Katherine) emp BFSpAInc h9 Weber
Ashton Bertha wid Raymond J h West rd
" Evelyn C phone opr NET&TCo r West rd
" John A (Kathleen M) USN r Mrs Bertha Ashton West rd
Ashworth John E r17 Murray
" Joseph retired h10 Crotteau
Assessors Office Town Hall Bldg 65 Park
ATLANTIC GAS STATION Stanley F Krutiak prop auto accessories tires, batteries, etc used cars 21 Columbia see p 23A
" & Pacific Tea Co The Great Clarence A Blair mgr grocers 97 Park Albert S Roberts mgr 98 Summer
Atwell Earl G (Dorothea) emp NA h East rd (Adams Town Line)
Aubin Joseph E (Mildred) USA h18 Friend
" Nelson A Jr (Rose) emp LLBPCo h16 River
" Nelson N (Margaret) emp BPCo h4 Sayles R
" Yvonne B emp BFSpAInc r4 Sayles
Aul Martha wid August h36 Burt R
Ault Frank retired r11 West rd
Austin Joseph C (Catherine) emp APW h48 Melrose
AUTOMOBILE CLUB OF BERKSHIRE COUNTY AAA Headquarters Eugene E Donnelly sec 26 Bank Row Pittsfield see p 21A

BABCOCK OSCAR (Estella M) emp GE Pitts h21 Winter
Babeu—see Anderson
Babson Harriet A hskpr 10 Summer r do
Babula Charlotte emp BFSpAInc r41 Crotteau
" Chester USN r41 Crotteau
" Roman M (Mary) emp GEPitts h41 Crotteau
Bachinski Sophia wid John J r130 Commercial
Bachorz John h108 Columbia
" Josephine emp BFSpA r108 Columbia
Bacon Francis C (Nora) USN h90 Howland av Z
" Frank C (Hattie M) emp BPCo h92 Howland av Z
" Hattie M (Mrs Frank C) emp BPCo h92 Howland av Z
Baczek Agnes (Mrs Albert) emp BFSpAInc h17 Winter
" Albert (Agnes) emp RR h17 Winter
" Frank USA r17 Winter
" Fred USA r17 Winter
" Stanley USA r17 Winter
" —see Bonczek
Bagley Sarah E wid Harry r49 Commercial
Baildon Geneva h2 Plunkett's la
Bailot Alfred F (Mildred E) social wkr h2 Forest Park av
" Constant (Selma H) carp h23 Anthony
Baird Barbara tchr AHS r39 Summer
" Marjorie lbrn JHS r39 Summer
Baker Alexander C (Dorothy) pntr h137 Bellevue av
" Amelia wid Archie h26 John
" Donald A USN r114 Columbia
" Dorothy E dom 63 Orchard r do
" Eugene (Ella) emp BA h45 N Summer
" Fred (Clarissey) emp BFSpAInc h45 N Summer
" Isabel emp BFSpAInc r26 John
" John M (Emma G) emp GEPitts h11 Beech
" Leon E (Helen B) emp GEPitts h26 Anthony
" Raymond A (Blanche R) emp BFSpAInc h6 Back Row MG
" Robert C USA r114 Columbia
" Robert T emp GEPitts r3 High
" Ruth r13 Quality MG
" Theodore B (Mary T) prop Baker's Barber Shop h56 Columbia
" Wallace T (Katherine E) emp GEPitts h3 High
" William A (Evelyn) cont and builder 114 Columbia h do
" William D Jr (Excina) emp Norad Mills NA h13 Quality MG
" William W USA r114 Columbia
" —see Belanger
Balakos Clara emp BPCo r136 Columbia
" Nicholas (Eva) emp GEPitts h136 Columbia
" Peter USA r136 Columbia
Balardini Aldo W (Josephine) emp NELime Co h5 Apremont
" Alfred (Victoria) h19 Albert
" Anna M emp BFSpAInc r164½ Howland av Z
" Ermo (Mildred) emp GEPitts h3 Orcutt Z
" Fausteni (Elizabeth) emp APW h41 Burt
" Giovanni (Rose M) emp BFSpAInc h 164½ Howland av Z
" Hugo (Margaret) USA r40 Upton
" Margaret (Mrs Hugo) emp BFSpAInc r40 Upton
" Martin (Gertrude) emp NELimeCo h16 Newark Z
" Ned (Rena) USA h21 Apremont
" Rena (Mrs Ned) emp BPCo h21 Apremont
" Rita emp WPWks (NA) r164½ Howland av Z
" Victoria (Mrs Alfred) emp BFSpAInc h19 Albert

TROTTIER FUNERAL HOME
DANIEL J. TROTTIER, FUNERAL DIRECTOR AND EMBALMER
FUNERAL HOME 6 SUMMER ST. TELEPHONE 640-W
ADAMS, MASS.
RESIDENCE 56 ORCHARD ST. TELEPHONE 640-R

Balawender Stanley (Sophie) USA h4 Winter
Balicki Adolph USMC r45 Richmond
Baliga Amiela wid Wojciech h2 Crotteau
BALL IRA S pres South Adams Savings Bank h51 Commercial
Ballantyne John (Helen W) emp GEPitts h162 Columbia
Balut August G USA r116 N Summer
" Katarzyna wid Anthony h116 N Summer
" Mary R emp NA r116 N Summer
" William USA emp Spfld r116 N Summer
Banachuk Edwin K (Mary) emp BFSpAInc h36½ Mill
" Stanley (Mary) emp BFSpAInc h36½ Mill
Banas Albert USN r44 E Hoosac
" Alice (Mrs Edward F) emp BFSpAInc r69 N Summer
" Andrew (Lucy F) emp BFSpAInc h13 Murray
" Antonia wid Paul emp BFSpAInc h31 Mill
" Apolnia wid Wojciech h2 Cross off Valley
" Blanche emp GEPitts r2 Cross N Valley
" Edward (Mary) emp GEPitts h44 E Hoosac
" Edward F (Alice) emp BFSpAInc r69 N Summer
" Fred (Cecelia) emp GEPitts h E Road
" Henry (Bronislawa) emp BPCo h44 E Hoosac
" John (Apolonia) emp BFSpAInc h36 Meadow
" Joseph (Stella) emp GEPitts h33 Crotteau
" Mary emp NA r44 E Hoosac
" Matthew USA r44 E Hoosac
" Stacis M emp SpECo N Adams r2 Cross
" Wanda emp GEPitts r2 Cross
Bania Catherine (Mrs Joseph) emp BFSpA Inc h4 N Summer
" Joseph (Catherine) meat cutter 68 N Summer h4 N Summer
Bank Block Greylock Nat Bank and First Nat Bank 18-24 Center
Bannick Walter (Marjorie) USA r5 Burt R
Barabeault—see Baribeault
Baran Aniela wid John h3 Winter
" Frank(Rachel) emp BFSpAInc h25 Gavin av
" Gladys emp BFSpA r40 Richmond la
" Helen emp BFSpAInc r11 Jordan
" James P (Betty) emp BFSpAInc h55 N Summer
" John USA r11 Jordan
" Joseph USA r40 Richmond la
" Leon (Karolina) emp APW h11 Jordan
" Stanislaw (Catherine) emp BFSpAInc h79 Summer
" Stanley USA r11 Jordan
" Stanley J USAAF r40 Richmond la
" Victoria wid Albert h40 Richmond la
Barbeau Margaret wid Joseph h50 N Summer
" —see Beribeault
Barbeault—see Beribeault
Barber Belle M dressmkr 11 Pearl h do
" Benjamin (Etta) retired h rear 16 N Summer
" Lucinda M r11 Pearl
" Margaret A nurse WBPlunkett Mem Hosp r do
" Ovila J (Avelena M) emp BkStRyCo h51 N Summer
" William W USMC r51 N Summer
Bard A Louis (Flora A) emp HVLimeCo h5 Gilead
" Alice E emp SpECo N Adams h35 Pleasant
" Alvin USA r5 Gilead
" Edgar O (Anna) emp Pittsfield h46 E Jordan
" Frank C (Rose) emp LLBPCo h105 Columbia
" Harry S USA r5 Gilead
" Irene M emp BFSpAInc r46 E Jordan
" Russell D (Helen) emp HVLimeCo h142 N Summer
" Willard R (Exilda) emp BFSpA h25 Gavin
Bardunski Edward USN r3 Siara
Bargiel Sophie Mrs emp BFSpAInc h3 Siara
Barent—see Berent
Baribeau Henry (Mae) emp BFSpAInc h49 Dean
Barker's Barber Shop Medore B Barker prop 58 Cloumbia
Barlik Andrew emp BFSpAInc h53 Gavin av
" Gladys wid Stanley emp BFSpAInc h6 Glenn
" Rudolph F USA r6 Glenn
" Wladylawa wid Stanislaw h11 Temple
Barmolini Serino (Ida) USN h9 Apremont
Barrett Agnes (Idyll Book & Gift) r86 Park
" Catherine M tchr Commercial St Sch r86 Park
" Dorothy K emp LLBPCo r76 Center
" Ellen wid Thomas h111 Columbia R
" Ellen maid WBPlunkett Mem Hosp r10 Cherry
" Erma P student r6 Orchard
" Flora M wid James h76 Center
" Helena A night supt Plunkett Mem Hosp r do
" Henry emp GEPitts r230 Columbia
" J Henry Jr r6 Orchard
" John H (Emma) emp Fitzgerald Bros N Adams h6 Orchard
" Justin r111 Columbia
" Marcella T tchr Pitts r111 Columbia
" Margaret A emp GEPitts r76 Center
" Mary E h10 Cherry
" Mary M r30 Summer
" Thomas F retired r111 Columbia
" William E r10 Cherry
" William F USA r6 Orchard
" William J (Margery) chemist NELimeCo h239 Columbia
" —see Gates
Barron—see Baron
Barschdorf Carl C (Ethel) emp NELimeCo h6 Hawk
" Charles (Annie L) emp APW h26 Pine

DRINK Mohawk GINGER ALE Mohawk Beverages, Inc.
JAMES J. HORRIGAN, Rep.
NORTH ADAMS TEL. 1364

Barschdorf Emma E Mrs h41 Apremont
" Ferdinand Jr emp APW r60 Lime E R
" Gustave A retired h171 N Summer
" Harry O (Olive) emp N Adams r169 N Summer
" Nancy V emp SpECo r41 Apremont
" Robert (Eunice) USN h79 Bellevue av
Barthe Donald R USN r19 Temple
" Gabriel emp BFSpAInc h26 Melrose
" George L (Blanche R) emp GEPitts h19 Grove MG
" Henry E (Julia) emp BPCo h17 Temple
" Marin E emp E Htfd Ct r19 Temple
Bartholdi Henry C (Sophie W) USN h137 Commercial
Bartini Dominic (Lillian) prop Dom's Repair Shop h rear 18 Maple
" Dorothy R clk Greylock Nat Bank r rear 18 Maple
Barton Elizabeth r11 B
" Julia Mrs r25 Spring
Baruta Victoria r9 Richmond la
Bashara Charles (Christina) prop Bashara's Variety Store h44 N Summer
" Francis C USN r44 N Summer
" Phillip C USA r44 N Summer
" Priscilla C emp BFSpAInc r44 N Summer
Bashara's Variety Store Charles Bashara prop 44 N Summer
Bashevkin Albert slsm 43 Pleasant res enq do
" David (Annie) (Butler Coal & Grain Co) res N Adams
Baskin Harry (Elizabeth) butcher h49 Orchard
" Mildred M mgr Lee's NA r49 Orchard
Bassette Alfred emp B&M r171 Columbia
" Alivine wid Eudor h179 Columbia
Bassie Alma emp HWCBCo N Adams r17 Newark Z
" Felix S (Zita J) emp Jones Div APWR h63 Howland av Z
" Florind (Catherine E) emp Jones Div AP W h17 Newark Z
" Floyd W emp Modern Dairy N Adams r17 Newark Z
" Joseph (Carmine) emp GEPitts h43 Burt R
" Josephine M emp SpECo N Adams r17 Newark Z
" Marie wid Peter r43 Burt R
" Zita J (Mrs Felix J) emp SpECo h63 Howland av Z
Bates Charles F (Margaret) h39 N Summer
Bates Marion E Mrs emp SpECo NA r The Mohawk
Bator Francis USN r169 Columbia
Bator Irene B emp BFSpAInc r169 Columbia
" Mary A emp BFSpAInc r169 Columbia
" Stanley J (Sophie) emp BFSpAInc h169 Columbia
" Stanley J USA r169 Columbia
BAY STATE CLOTHING HOUSE R A Thompson Co prop, Ambrose J Sheehan mgr clothing, Men's furnishings, hats, caps, trunks bags, shoes, etc 39 Park see p 29A and front cover
Bazinet Amy J (Mrs Theodore L) emp SpECo h115 N Summer
" Louis E emp SpECo NA r115 N Summer
" Pauline A emp SpECo NA r115 N Summer
" Theodore L (Amy J) emp NELimeCo h115 N Summer
" Theodore L Jr USN r115 N Summer
Beachmin Milton J (Mildred) emp GEPitts h20 Liberty
Beador Louis (Margaret) mgr First Nat Store res N Adams
Bean—see Lefevre also Lefebore
Beasley Charlotte emp BPCo r45 N Summer
" Eugene C (Mary K) emp Clarksburg h45 N Summer
Beauchemin Albert J (Albertine M) emp GE Pitts h109 Commercial
" Alfred H (Angelina) emp Pittsfield h29 N Summer
" Harry J (Sarah D) emp LLBCo h61 Commercial
Beaudin Albert J emp GEPitts r43 Spring
" Alfred (Florida) emp GEPitts h18 Glenn
" Arsene J emp BFSpAInc h West Mt rd
" Arthur (Clarice M) emp BFSpACo h84 Commercial
" Arthur D (Anna M) emp APW h99 N Summer
" Clarice M (Mrs Arthur) emp LLBPCo h84 Commercial
" Cyril USA r24 Beecher
" Donald A USA r99 N Summer
" Eulalie Mrs emp BFSpAInc r24 Beecher
" Henry P emp APW r The Mohawk
" Herminie emp LLBPCo r73 Commercial
" Joseph retired h17 Pearl
" Mary emp HWCBCo h35 Meadow
" Victor M (Alma M) emp Sunrise Dairy (N Adams) h27 Burt R
" —see Boparlant also Wellspeak
Beaudry Harriet N r31 Bellevue av
Beaupre Aurella G sten Stanley's r45 Valley
" Dorothy clk F W Woolworth Co res Cheshire Harbor
" Eugene (Zephrine) emp GEPitts h45 Valley
" Hectoreen A prop Hectoreen's Beauty Lounge r45 Valley
" Shirley clk F W Woolworth Co res Cheshire Harbor
Bechard Antoinette emp BFSpAInc r19 Waldron
" Carleton G (Eleanor A) USA h57 Howland av Z
" Clara wid Edward h4 Bellevue av
" Godfrey (Selma) emp BFSpAInc h19 Waldron
" Solomon (Rose) pntr h37 Mill
Beck Lucy B wid John C emp BFSpAInc h35 Pleasant
Beckwith Adella S (Mrs George T) emp BF SpAInc h2 N Summer
" Claremea emp NELime Co h22 Howland av Z
" Elizabeth (Mrs Leon) emp BPCo h265 Columbia

BURLINGAME & DARBYS CO. Complete Line of Kyanize Paints
64 MAIN STREET TEL. 41 NORTH ADAMS

" Eugene (Jean) USA r82 Howland av Z
" Florence C wid George r22 Howland av Z
" George T (Adella S) emp Socony VOCo h2N Summer
" Jean (Mrs Eugene) emp Williamstown r82 Howland av Z
" Leon (Elizabeth) emp Standard Oil Co Co N Adams h265 Columbia
" Leon Jr USN r265 Columbia
" Lucas (Mildred) USMM h90 Columbia
" Mildred (Mrs Lucas) emp BFSpAInc h90 Columbia
Bedard Alfred J (Annie F) emp LLBPCo h4 Walnut
" Annie F (Mrs Alfred J) emp BFSpAInc h4 Walnut
" Arthur carp r The Mohawk
" Bernard H USA r63 Melrose
" Blanche B r57 Melrose
" Delia M retired r80 Maple
" Gerald USA r168 Columbia
" Geraldine emp SpECo N Adams r168 Columbia
" Harvey T (Antonia R) chauf TRPlunkett h63 Melrose
" Jeanette L emp GEPitts r63 Melrose
" Leo H (Gertrude) USA r42 E Jordan
" Leonard (Elaine) farmer h7 West
" Louis V violinist and teacher 57 Melrose r do
" Norbert emp BPCo r168 Columbia
" Prosper mason 57 Melrose h do
" Prosper M Jr (Elmina) carp h168 Columbia
" Wilmer r168 Columbia
Bednarz Frank (Mildred) emp BFSAInc h30 Hoosac
" John (Mary) emp BFSpAInc h13½ E Hoosac
" Julia Mrs h10 Clifford's la
" Stanley emp BFSpAInc r30 Winter
" Stanley (Blanche) emp GEPitts h30 Winter
Beeler Elizabeth R teacher West Hartford Conn r14 Crandall
" Fred C retired r36 Notch rd
" Harry A emp GEPitts h14 Crandall
Begiebing Patricia A (Mrs Robert) clk Greylock Nat Bank r4 Crandall
" Robert (Patricia A) USN r4 Crandall
Bejgrowicz John (Helen) emp APW h6 Weber
" Katarzyna emp BFSpAInc h12 S Willow MG
" Peter (Katarzyna) emp B&ARR h12 S Willow MG
Belanger Alderic (Rose D) tinsmith GEPitts h4 Marsh la
" Beatrice (Mrs Laurence R) emp LLBPCo Cafeteria r6 Pleasant
" Beatrice (Mrs Norman) emp Rest h1 Dean
" Edward emp GEPitts r4 Harding av
" Francis E (Stella) USA r12 Murray
" Laurence R (Beatrice) USA r6 Pleasant
" Louis (Cecil) emp GEPitts h4 Harding av
" Norman (Beatrice) USA h1 Dean
" Thomas W (Vivian M) carpenter h184 Howland av Z
" —see Baker
Belardin—see Belardini
Belch Catherine wid Felix emp BFSpAInc h212 Columbia R
" Frank emp LLBPCo r1 Cross
" Helena wid Leon h32 Valley
" Jeannette emp SpECo N Adams r212 Columbia
" Joseph L (Frances) emp BFSpAInc h32 Valley
Belisle Francis (Rose) USA r38 Grove NG
" Herman (Bertha) emp NA h17 Willow
" Joseph (Mary A) prop Pleasant St Garage h29 Melrose
" Napoleon emp NELimeCo h65 Valley
" Rose (Mrs Francis) emp GEPitts r38 Grove MG
" Wilfred (Irene) emp NELCo h63 Valley
Beliveau Edward C (Eleonore) emp N Adams h130 Commercial
" Eleanore (Mrs Edward) social worker h130 Commercial
" Francis L (Rachel) emp GEPitts h22 Murray
Bellard Anna B r18 Winter
" Anthony (Lillian) farmer h179 Columbia
" Bessie emp SpECo N Adams r179 Columbia
" Dorothy emp SpECo N Adams r179 Columbia
" Louis emp BFSpAInc h18 Winter
Bellevue Auto Body & Fender Repair Fred T Dyndor prop 138 Bellevue av
" Cemetery supt Fred H Couture Jr end Bellevue av
Belot Emil P (Augustine) retired h48 Bellevue av
Benc—see Bent and Bence
Benclett—see Vincilette
Bend Walter W (Wallene) bakery 72 Park hdo
Benjamin Helen E Mrs emp LLBPCo h11 High
Bennett Eva dom r10 Depot
" Francis H mech Hartford Ct r10 Depot
" Josephine I wid Delor h10 Depot
Benoit Elizabeth Mrs h182 Howland av Z
" —see Bennett
Benton George USA r17 rear Dean
Bentz Francis USA r39 Crotteau
" James J (Elizabeth) carp NA h39 Crotteau
" Kathleen F emp Washington DC r39 Crotteau
Benvenutti Ferdinand (Lena C) emp BPCo h35 Brown Z
" Lena C (Mrs Ferdinand) emp Plunkett Mem Hospital h35 Brown Z
" Lyle USN r35 Brown Z
" Raymond (Pearl) emp APW h35 Brown Z
Benz Christian (Lea M) prop Benza Blue Sunoco Station h158½ Howland av Z
" Everett (Muriel) USA h380 Columbia
" Katherine emp SpECo (MA) r168½ Howland av Z

Leonard Refrigerators
Maytag Washers
M. SCHMIDT & SONS
42 ASHLAND ST. NO. ADAMS TEL. 1825

Benz Lea M (Mrs Christian) emp BPCo h168½ Howland av Z
BENZ MAX (Barbara) (Raimer & Benz) h40 E Jordan
" Muriel (Mrs Everett) emp SpECo N Adams h380 Columbia
" Theresa r168½ Howland av Z
" —see Bentz
Benz's Blue Sunoco Station Christian Benz prop gasoline and oils 168½ Howland av
Berardara—see Bernardaro
Berg James USA r199 Columbia
" James S emp APW h199 Columbia
Berger Eleanor student r17 Anthony
" Eneglbert J USA r17 Anthony
" Hyaciant retired r38 Burt R
" Joseph O (Emma D) emp BFSpAInc h17 Anthony
" Leslie USA r17 Anthony
" Martha wid Engelbert r Kurt A Jaeckle
" Samuel (Eva R) emp WSSCo N Adams h48 Melrose
Bergmann Alfred A r5 Pearl
" Minnie A r5 Pearl
" Paul G h5 Pearl
Beribeault Ernest (Almina) lab h89 Columbia
" Leo (Rose) emp NELimeCo h33 Park
" Leo Jr USA r33 Park
BERKSHIRE AUTO CO INC automobiles and G M C trucks, sales and service 109 South Pittsfield see p 22A
" Community House 30 Mill
BERKSHIRE COUNTY OF REGISTER OF DEEDS William B Browne registrar office 65 Park Town Bldg
BERKSHIRE COUNTY SAVINGS BANK 24 North Pittsfield William A Whittlesey pres Gardner S Morse treas J Howard Fryer asst treas
BERKSHIRE FINE SPINNING ASSOCIATES INC mfrs fine cotton goods mills Columbia Hoosac office Depot pres John McMahon v-pres Wallace E Stoddard treas Malcolm D Chase Jr
BERKSHIRE ICE CREAM—see Borden's Ice Cream
BERKSHIRE INN Alexander L Grover prop 1 Pleasant
BERKSHIRE LIFE INS CO Lowell M Clucas gen agt Clucas Agency 7 North St Pittsfield
BERKSHIRE MUTUAL FIRE INS CO local agents Smith Bros Agency Inc and Thompson S Linscott East c Wendell av Pittsfield see p 4
Berkshire News Daniel E Burnett prop newsdealers 7½ Park
BERKSHIRE OPTICAL CO Frank B Provencher prop opticians 85 Main (220)
BERKSHIRE ROOFINE & INSULATION CO Harry Vincent mgr home insulation blown in rear 458 South Pittsfield tel Pittsfield 2-6986 and 2-6987 res 7-127 see p 21 and Adams back cover
BERKSHIRE SHEET METAL WORKS INC 65 McKay Pittsfield pres W F Goodell treas D L Hood see p 33A
BERKSHIRE ST RAILWAY CO Thomas E MacDonald gen mgr, William H Marley supt Richard Best gen foreman Peter Damiano garage foreman Howland av Zylonite
" Textile Corp shoddy mfrs 82 Commercial pres Jacob Rudnick, sec William Rudnick, treas Gilmore Rudnick
Bernard Artemise r44 Columbia R
" Marion A Mrs r25 Gavin av
Bernardaro Venceslao (Caroline) emp BFSp A Inc h20 Howland av Z
Bernat Frank M (Marion) shoe repairer 62 Summer h6 Weber
" Joseph*(killed in action)
" Mary A wid Maciey h7 Cook
" Michael (Stella) emp HVLCo h26 Murray
" Mildred wid Joseph h52 N Summer
" Stanley (Mary S) emp Hoosac Valley Coal and Grain h8 Hilbert
" Walter J (Cecelia) mill opr h11 Gavin av
Bernat's Store Ernest Cynarski prop 7 Cook
Bernhard Andre P USA r7 Pearl
Bernier J Armand (Margery A) mach Harbor mach Shop Cheshire h54 Alger M G
Beron Norman (Lena) emp GEPitts h70 Friend
Bertacco Antonio (Rose) emp OKLunch h21 Hoosac
Berthiaume Frederick USMC r51 Elm
" Mathilda Mrs emp SpECo (MA) h51 Elm
Berti Ferdinand (Bernadette) USN r33 Crotteau
Besancon Eugene E r79 Commercial
Bessette Ada wid Louis h28 Prospect
" Gerald L (Geraldine) emp John D Haytree r28 Prospect
Best Alfred emp APW h18 Burt R
" Arthur emp APW h161 Columbia R
" Isabel M r18 Burt R
" Richard master mech B St Ry Co res inqdo
" Thomas J retired r22 Burt R
" William USA r18 Burt R
Betoletti Jerry (Perinia) emp BPCo h7 Apremont
" Perinia (Mrs Jerry) emp SpECo (NA) h7 Apremont
Bialas Anthony (Charlotte) emp GEPitts h3 Cherry
" John (Monica) emp BFSpAInc r20 Siara
" Joseph (Jennie) USA h10 Godek
" Monica (Mrs John) emp BFSpAInc r20 Siara
" Nellie Mrs emp BFSpAInc h4 Cliffords la
" Walter emp BFSpAInc h3 Siara
Bianchi Hugo (Marion) emp BPCo h23 Newark Z
" Joseph (Margaret) USA r23 Newark
" Mary wid Peter h23 Newark Z
" Reanato USN r23 Newark
Bianco William J mgr Adams Cleaners & Dyes res N Adams
Biaslas Albert (Mary) emp BPCo h12 Richmond la
" Chester USA r4 Cliffords la
Bicaard—see Bechord

INTERIOR FINISH
SASH, DOORS
The S. B. Dibble Lumber Co.
174 STATE ST. TEL. 158

Bicocchi Sebatino (Elizabeth) emp NE Lime Co h17 Apremont
Bieniek Katarzyna wid Kazimierz h Fisk rd
" Lawrence (Katherine) farmer h Fisk rd
" Walter (Jeannette) USA r7 School
Bifolchini Ida wid Marino emp BFSpAInc r19 Apremont
" Marino *(killed in action)
Bidga Henry emp BFSpAInc r9 Richmond la
" Joseph (Loretta) emp BFSpAInc h5 Hughes
" Loretta (Mrs Joseph) emp BFSpAInc h5 Hughes
" Stanislaw (Honorata) emp BFSpAInc h9 Richmond la
Bigelow George E (Patricia L) emp GEPitts h7 Victory
" John H (Martha) emp N Adams r99 Columbia
Biron Bernard G r30 Spring
" Clarence W r30 Spring
" Leon (Alma) emp BFSpAInc h30 Spring
" Raymond r70 Friend
BIRON THEODORE H (Olive D) prop Ted's Taxi h182 Howland av Zylonite
Biros John (Monica) emp BFSpAInc h9 Kearns la
" Peter (Mary) emp BFSpAInc h11 Weber
Bishop George (Cora M B) emp GEPitts h11 Enterprise
" Henry J (Helena E) trucking 37 Upton h do
" Howard F (Evelyn) USA h7 Anthony
" Laurence J (Emma) emp N Adams h36 Mill
" Prosper (Mary) truck driver h42 Valley
" —see Levesque
Biskup Chester USN r17 E Hoosac
" Isabelle emp BFSpAInc r12 Powers E R
" Mathew USA r55 Richmond la
Bissaillon Ernest J (Lilian R) emp Adams Cut Price Market h67 Commercial
" Ernest J Jr emp Wineburg's Mkt 70 Summer r67 Commercial
" Leo (Gladys) emp GSCo NA h76 Columbia
" Lillian R (Mrs Ernest J) emp LLBPCo r67 Commercial
" Philip (Marion) prop Greylock House h14 Center
" Russell emp Greylock House r14 Center
Bittner Albert A (Anna) jan Hoosac St Sch h5 Turn Verein av
" Anna A dressmaker h49 N Summer h do
Black Elizabeth wid George H h121 Friend
Blair Annette (Mrs Victor) emp BFSpAInc h36 Columbia
" Clarence A mgr 97 Park res North Adams
" Victor (Annette) USA h36 Columbia
Blanchard Harvey G (Martha K) emp BStRy Co h Maple ext
" Martha K (Mrs Harvey G) clk First Nat Bank h Maple ext
" William G (Alexina) retired h47 Commercial
" Willis A (Ethel B) carp h48 East
Blanchette Charles E (Rosalie S) USA h17 Leonard
" Edward USA r7 Grove MG
" Germaine r9 Grove MG
" Hilaire E (Eugenie) retired h7 Grove MG
BLANCHETTE HILAIRE JR (Alice) v-pres Smith Bros Insurance Agency and treas Town of Adams and USN h17 Richmond
" Rene R (Mary) pur h9 Grove MG
" Rosalie S (Mrs Charles E) emp A Wet Wash Ldy h17 Leonard
Blanshan Howard E (Emma J) h110 Columbia
Blazejewski Aniela wid Frank emp BFSpAInc h4 Clifford's la
" John J USA r4 Clifford's la
" Matthew USA r4 Clifford's la
" Sophia wid Frank h East rd
" Stephen W (Frances) agt Prud Life Ins Co r East rd c E Hoosac
" Thaddeus (Phyllis) emp N Adams h70 Summer
" Walter (Stella) USA h East rd
Blazewicz Anna (Mrs Alexander) emp BFSp AInc h4 Clifford'a la
" Edward F USN r4 Clifford'a la
" John USN r5 Clifford's la
Blonciarz Edward J farmer r East rd
Bloniarz Albina clk First Nat Bank r15 Hoosac
" Aloysius A lieut USN Med Corps r15 Hoosac
" Andrew (Emelia) emp Briggsville h East rd
" Anna nurse PMHosp r15 Hoosac
" Anthony (Victoria) grocer and conf 13-15 Hoosac and undertaker and funeral director 17 Hoosac h15 do
" Celia r15 Hoosac
" John J tchr AHS r15 Hoosac
" Josephine student r15 Hoosac
" Mary bkpr Prejnars Garage r15 Hoosac
" Stanley USA r East rd
BOB'S SERVICE STATION Robert Tattersall prop 59 Columbia
Bober Frank (Josephine) USA h13 Murray
" Katarzyma wid John h7 Kearns la
" Walter USA r7 Kearns la
Bobowiec Ernest USA r46 Valley
" Josepha wid Wladyslaw h53 Valley
" Lawrence L (Martha M) USA r6 Forest Park av
" Martha M (Mrs Lawrence L) emp BFSpA Inc r6 Forest Park av
" Michael (Gertrude) emp BFSpAInc h5 Hayes
" Peter (Josephine) h46 Valley R
" Stanley (Nellie) emp GE Pitts h56 Valley
" Stephen USN r46 Valley
Bodzioch Anthony J USN r28 Winter
" Bruno F r28 Winter
" Frank (Honorata) emp BFSpAInc h28 Winter
" Joseph emp GE Pitts r28 Winter
" Leon USA r28 Winter
" Stanley emp GE Pitts r28 Winter

SHAPIRO MOTORS Inc. Expert Repairs Approved Lubrication Road Service
35 UNION ST., NO. ADAMS PHONES 268-269

Boehm Ida M prin Hoosac Street School h13 Summer
Boesse Donald C (Florence) emp BPCo h8 Brown Z
Boibeaux Auguste J (Helen R) USN r146 Bellevue av
Boichot George (Lena M) emp GE Pitts h27 Temple
Boileau Desire (Edna M) emp BFSpAInc h36 Randall
Boisjolie Raymond B (Audrey) meter tester Northern Berk Gas Co h31 Summer
Boisvert Arlene M student r110 Commercial
" Blanche F emp N Adams r44 Elm
" Frederick N (Ida M) prop Boisvert Grocery Store h127 Commercial
" George F (Edna K) prop Boisvert's Market h110 Commercial
" Grocery Store Frederick N Boisvert prop 25 Elm
" Napoleon B h44 Elm
" Sawyer USA r110 Commercial
" —see Greenwood
Boisvert's Market George F Boisvert prop 78 Summer
Boivin Doris (Mrs Horace A) emp BFSpA Inc h5 School
" Horace A (Doris) emp BFSpAInc h5 School
Bombardier Alfred J (Alexina) prop Allen Foundry h41 Myrtle
" Alice A emp GE Pitts r41 Myrtle
" Armand (Helen) emp Allen Foundry h40 Friend
" Arthur (Helen B) emp Greylock Beverage (Inc) r71 Center
" Barbara (Mrs Jerome P) emp BFSpAInc h Orchard
" Charles (Helen) emp Greylock Beverage Co r25 Gavin
" Donald USA r40 Friend
" Henry emp Greylock Beverage (Inc) r71 Center
" Jerome P (Barbara) emp BFSpAInc h Orchard
" Leo P truck driver r40 Friend
Bond A Newton USN r8 Crandall
" Alice h8 Crandall
" J Franklin (Clara) civil engineer h9½ Crandall
" Nelson H (Marion A) civil eng r8 Crandall
Bongiolatti Ippol (Rachel O) USA r21 Miller
" Louis (Kathleen) emp NE Lime Co r40 Howland av Z
" Luigi G (Josephine M) foreman NE Lime Co h40 Howland av Z
Boom Florence deR investigator State Dept of Public Welfare h14 Summer
" Hazel M r14 Summer
Boorn Erastus L (Anna J) retired h26 Elm
Boothman Lillian wid Albert h43 Commercial
" —see Wellspeak
Bordau John F (Mary N) mach BPCo h184 Howland av Z
Bordeau Harold (Ruth) h Notch rd
" —see Bourdeau
Bordeleau Irene emp APW h66 Friend
BORDEN'S ICE CREAM BORDEN CO NORTHEAST DIVISION H V Gunnason mgr 105-111 Holden North Adams
Bormolini John O USMC r9 Apremont
Borstel Arthur F (Emily) USN r13 Weber
Boruta Catherine Mrs emp BPCo r54 Orchard
" —see Baruta
Boschetti Louis (Ruth) emp GE Pitts h9 Kerr av
Boskin—see Balkin
Bossi—see Bassi
BOSTON STORE department store 67-71 Main North Adams see p 2A
" & Albany Feight Depot Edward J Clossey agt Zylonite depot Harvey F Fletcher agt Pleasant
" & Albany Passenger Depot Harry F Fletcher agt Pleasant
Bouchard Helen D wid Valmore h40 E Jordan
Boucher Arthur (Mary) h29 Quaker
" Emile (Yvonne) emp BFSpAInc h172 Columbia
" Mary (Mrs Arthur) emp BFSpAInc h29 Quaker
Boudi—see Beaudin
Boulanger—see Belanger also Baker
Boulerice Alma emp Burke Inn r84 Howland av Z
" Arthur O (Mae) emp WPWorks h63½ Howland av Z
" Arthur O Jr USA r63½ Howland av Z
" Elizabeth r84 Howland av Z
" Harvey USA r84 Howland av Z
" Mae (Mrs Arthur O) emp BPCo h63½ Howland av Z
" Margaret emp BFSpAInc r84 Howland av av Z
" Rose A wid Rosario emp BFSpAInc h84 Howland av Z
Bourdeau Celia r15 Beech
" Celina wid Aime h5 Enterprise
" Edward F (Minnie) emp LLBPCo h24 Prospect
" Eugene (Marie) clk 28 Elm h98 Commercial
" Ida M emp LLBPCo r5 Enterprise
" Lauretta L emp Adams Theatre r24 Prospect
" Leo (Bernadette) emp GE Pitts h32 Temple
" Louisa wid Joseph h15 Beech
" Minnie (Mrs Edward F) emp BFSpAInc h24 Prospect
" Sylvia emp BFSpACo r15 Beech
Bourdon Edward E USA r13 Columbia ter
" Ernest (Blanche) emp GE Pitts h15 Colbia ter
" Florence D emp BFSpAInc r13 Columbia ter
" Francis L USN r13 Columbia ter
" Leo O USA r13 Columbia ter

Noel Incorporated Wholesale Automotive Replacement Parts
218 ASHLAND STREET NORTH ADAMS TELEPHONE 320

" Leonard (Stella) emp BFSpAInc h11 Columbia ter
" Wilfred (Flora) emp APW h13 Columbia ter
Bourquin Albert (Marie) emp BFSpAInc h37 Elm
" Harry J USA r8 Beech
Bourrie Bertha (Mrs Leonard) emp NA h45 N Summer
" Leonard (Bertha) emp SpECo N Adams h45 N Summer
Bousquet Edward O (Dora H) USA h27 Apremont
Bovart—see Boisvert
BOWE GEORGE H (Elva T) prop Public Service Oil Co and dist Tidewater Assoc Oil Co h8 East
Bowen Meta I wid Fred C h Bowne's Corner (off East Rd)
Bowes Michael J (Anna D)retired h45 Enterprise
Boyer Archie J (Roseanna) mgr 79 Summer h43 East
" Raymond M (Lisa M) emp GE Pitts h12 E Hoosac
" Zenophil (Mary) h177 Columbia
Boyle John F (Florence) USN h25 Park
Bozek Angela (Mrs Joseph) emp BFSpAInc h3 Meadow
" Anthony M (Gladys) emp BFSpAInc h111 Summer
" Edmund emp SpECo NA r24 N Summer
" Isabel J emp GSCo NA r24 N Summer
" Joseph (Angela) emp BFSpAInc h6 Haggerty
" Stanislaw (Ludwika) emp BFSpAInc h24 N Summer
" William USA r24 N Summer
Brachelt—see Praklet
Bradford Stephen T (Wilmer J) USN r66 Park
" Wilmer J (Mrs Stephen T) sten r66 Park
Bradshaw James E (Nora) elec h39 Friend
" Katherine H emp BFSpAInc h25 Park
Bradway Alice V wid Edward r50 Alger MG
" Clarence emp LLBPCo r50 Alger MG
" Edward emp N Adams r50 Alger MG
Brady Josephine emp BFSpAInc r13 Richmond
Braman F E Co Frank E Braman prop variety store 49 Park
BRAMAN FRANK E (Catherine L) prop F E Braman Co and clk South Adams Savings Bank h15 Melrose
Brandon Arthur G farmer r East rd
" Gilbert E farmer r East rd
" Joseph A farmer h East rd
" Joseph V USA r East opp Burlingame rd
Brassard Arthur A (Mary) emp JHMCo NA h6 Glenn
" Donald Z USA r6 Glenn
" Eugene J (Nora) emp BFSpAInc h7 Ruel
" Gerald emp LLBPCo r7 Ruel
" Harry A USA r6 Glenn
" Julia r10 Pleasant
" Raymond J emp LLBPCo r6 Glenn
" Rita cadet nurse r7 Ruel
" Royal (Clara) emp GE Pitts h5 Plunkett's la
" Theresa clk First Nat Bank Adams r7 Ruel
" William N (Emma) carp h7 Francis av
Bratchy—see Bradshaw
Brazeau Blanche (Mrs Leo) emp GSCo NA h67 Howland av Z
" Leo (Blanche) emp WSSCo NA h67 Howland av Z
Breault Henry (Alice) emp BFSpAInc h39 Richmond
Breed Drury W (Helen C) emp LLBPCo h38 Melrose
" Helen C (Mrs Drury W) h38 Melrose
" Whitman USA r38 Melrose
Breen Mae Y wid Timothy emp NA r123 Commercial
Brendza Frank (Tekla) retired h E Hoosac
" Hilary USN r E Hoosac
" Stanley A USN r East Hoosac
Brenner Arthur R sta eng APW r The Mohawk
" Eileen emp Hartford Conn r167 N Summer
" Evelyn M emp APW r9 Hughes
" Frank M (Alice) prop Brenner's Garage h167 N Summer
" Max R emp BFSpAInc h9 Hughes c Hastings R
" Ruth student r167 N Summer
Brenner's Garage Frank Brenner prop 155 N Summer
Bressette Emma wid Albert r24 Fisk
" John L (Freda L) prop Buster's Service Station h24 Fisk
Brice—see Bryce
Bridge's Variety Store (Mrs Regina Alary and Mrs Evelyn A Clermont) 89 Commercial
" —see Dupont
Brierley Ben P (Jessie S) emp APW h26 Crandall
" Elizabeth student r26 Crandall
" Frances nurse RN r26 Crandall
" Robert L (Ruth J) USA r132 Columbia
" Ruth J (Mrs Robert L) emp APW r132 Columbia
Briggs Claude (Stella) USA r34 Water
" Donald r West rd
" Eliza G wid William h13 Dean
" Frank E farmer h32 Orchard
" Richard (Florence) h186 Columbia
" Richard L (Theresa) truck driver h3 Friend
" Roy R (Mary) emp Brightwater Paper Co h West Mt rd
" Stella (Mrs Claude) emp BFSpAInc r34 Water
" William H (Vernon B) USA h9 Dean
BRIGHTWATER PAPER CO mfrs fine writing papers office and mills 115 Howland av Zylonite pres Henry J Guild, supt George W Verow, asst supt Edward J Verow, treas Harold M Rice, sec Frank D White see p 46A

In PITTSFIELD it's
England Brothers
Established 1857 Tel. Pittsfield 5611
"The Store Accommodating"
In the Heart of the Berkshires

Brindle Alice emp GE Pitts r9 First
" Ellen wid Charles h9 First
Brink Ella M wid Charles F r59 Spring
BROADFOOT WILLIAM pres Arnold Print Works res Jewett City Connecticut
Brodacki Frank (Antonette) emp Detroit Mich h E Hoosac
Broadalski Joseph emp BFSpAInc h30 Valley
" Stanley (Genevieve) emp GE Pitts r30 Valley
" Wladyslaw USA r30 Valley
Brodeur Alphonse C (Dorothy S) emp J E Cashin h9 Elm
" Dorothy S (Mrs Alphonse C) bkpr Discoe's Ser Sta h9 Elm
" J Bernard (Elizabeth) emp GE Pitts h5 Bob's Hill
" Leo N (Betty K) emp GE Pitts h45 Elm
Brooks Anna V (Mrs Arthur J) emp Pitts h2 Noble pl
" Arthur J (Anna V) emp LLBPCo h2 Noble pl
" Edith C emp Adams Wet Wash Ldy r121 Commercial
" Edith E (Mrs Ernest) clk 9 Park h31 Burt R
" Elmira wid Eli h121 Commercial
" Ernest (Edith E) emp APW h31 Burt R
" Helen wid Fred J prop Sunlite Dairy h29½ Willow
" Jeddie F (Edith A) emp APW h34 Randall
" Jeddie P USA r34 Randall
" Nellie V r121 Commercial
" Rose wid Alexander h77 Bellevue av
" —see Rousseau
Brosseau Harold J (Dorothy) truck driver h28 Leonard
" Harold J Jr (Viola) USA h50 Melrose
" Harvey A (Roma) emp NBGCo h12 Grant
Brothers—see Brodeur
Brouillette Elsie wid Delphius E emp BFSpA Inc h3 Pearl
Brown Alexander (Ethel) USN h53 Elm
" Alexander Sr (Eliza) emp BPCo h27 Commercial
" Alfred G (Gladys M) emp GE Pitts h16 Orchard
" Anne H dietitian Holyoke r36 Notch rd
" Archie C (Hazel G) pntr cont 180 Howland av Z h do
" Arthur W (Dwilda) emp GE Pitts h29 Temple
" Frank L (Grace E) tax collector h36 Notch rd
" Frank L Jr (Mary) USA and poultry farm 36 Notch rd h51 Valley
" Harold emp LLBPCo r33 Myrtle
BROWN L L PAPER CO mfrs linen ledger and record papers Commercial c Center pres A Millard Daniels, treas-clk-supt Rupert B Daniels see p 6A
" Lillian Mrs r234 Columbia
" William (Gertrude) emp GE Pitts h12 Thompson
BROWNE WILLIAM B (Ruth B) register of deeds 65 Park res North Adams
Bruffee Walter A (Ada L) emp BFSpAInc h103 Summer
Brum Joseph emp BFSpAInc r17 Dean
Brumm Max P emp N Adams h19 Anthony
" Paul H (Augusta) retired h61 N Summer
" —see Burns
Brunell Aurora L wid Frederick prop Adams House h5 Smith
" Gilbert (Irene) emp GE Pitts r5 Smith
" Joseph H (Ruth) mgr Adams House h7 Myrtle
Brustle Christian (Martha) emp BFSpAInc h6 Crotteau
" Martha (Mrs Christian) emp BFSpAInc h6 Crotteau
BRYANT NELSON W REV (Alexenia M) rector St Marks Church h47 Crandall
Bryce Gizella Mrs emp BFSpAInc r6 Linden No 1
" James F (Mary A) h150 Columbia
" Stanley (Hermena) h6 Linden No 1
Bryda Katarzyna (Mrs Stanislaw) emp BFSp AInc h5 N Summer
" Stanislaw (Katarzyna) emp BFSpAInc h5 N Summer
" Teddy (Sophie) emp BFSpAInc h14 E Hoosac
Buckley Martha E emp BFSpAInc r67 Valley
Buda Albert USA r42 Alger MG
" Albert A emp BFSpAInc r9 E Maple
" Amielia Mrs h42 Alger MG
" Bruno (Dorothy) emp GE Pitts r42 Alger MG
" Edmund USA r42 Alger MG
" Matthew USA r42 Alger MG
" Stacia emp HMCo NA r42 Alger MG
Bugbee Celia (Mrs Merritt) emp BFSpA Inc r50 Alger MG
" Clarence H (Elva S) h50 Alger MG
" Merritt O (Celia) USA r50 Alger MG
" Roy (Agnes) USN r7 Quality MG
Buletti Elver L emp GE Pitts r17 Russ
" Henry (Julia) farmer h17 Russ Z
Bulsa Andrew F (Anna K) emp GE Pitts h East rd
" Catherine Mrs h97 Summer
" Florence A clk NA r East rd
" Wanda emp SpECo NA r97 Summer
Buntin Edna S wid Frederick J asst reg of deeds Reg of Deeds office r16 Forest Park av
" Frances B wid Robert C h16 Forest Park av
Burbank Albert C (Alfreda E) emp APW h64 Friend
Burckel Arthur W (Mary A) physician and surgeon 72 Center h do office hours 2-4 and 7-9 p m
Burdick Morton H selectman (Town of Adams) r Bowne's Corner (off East rd)
Burke Antoinette M emp GE Pitts r40 Columbia

Buick
PIERI MOTOR SALES, INC.
JAMES PIERI, President
Buick and G. M. C. Trucks—Sales and Service
222 COLUMBIA STREET TEL. 42-M—42-J ADAMS, MASS.
GMC

" Arthur A Claire) emp LLBPCo h rear 19 Dean
" Edward V (Rose) prop Burke's Inn 106 Nowland av h12 Newark Z
" Edward W USMC r12 Newark Z
" Emma wid John h145 Columbia
" Henry J (Lena) (Burke's Inn) h11 Country Club av
" John emp Fillmore Farms Wmtown r10 Pleasant
" John (Roseana) emp Adams Ldy h6 S Willow MG
" Philip (Exina) emp BFSpAInc h40 Columbia
" Russell F (Clara) emp A C Morin & Son h23 Willow
" Una M student r12 Newark
Burke's Inn (Edward V and Henry J Burke) 106 Howland av Z
BURLINGAME & DARBYS CO INC hardware paints oils drugs 64 Main North Adams
Burnett Alfred B USA r25 Friend
" Avis emp BFSpAInc r124 Howland av Z
" Benjamin H (Bertha A) emp BFSpAInc h25 Friend
" Clifton H (Genevra C) farmer h East rd n N Adams town line
" Daniel E (Marion) prop Berkshire News res Cheshire
" Douglas C (Mildred A) farmer h East rd n N Adams town line
" Elansforth A (Stella) emp BFSpAInc h14 Back Row
" Frank (Helen) emp BFSpAInc h124 Howland av Z
" Helen (Mrs Frank) emp NE Lime Co h124 Howland av Z
" Homer H (Nellie I) farmer h East rd n NA Town Line
" Linda M Mrs h71 Center
" Richard B USA h376 Columbia
" Stanley H (Edith G) farmer h East rd n NA town line
" Sterling S * (killed in action)
" Veronica wid Sterling S emp BFSpAInc h51 Valley
" William M emp NE Lime Co h E Hoosac
Burns Edward A (Agnes) emp APW h4 Anthony
" Edward T USA r175 Columbia
" Oscar D (Mary) carp h16 Meadow la
" Theodora J Mrs r175 Columbia
" Willard G (Evelyn H) USA r18 Meadow la
" —see Brule
Burt J Lawrence (Jennie) emp SpECo NA r7 Country Club av
" Jennie (Mrs J Lawrence) emp SpECo NA r7 Country Club av
" John L (Elizabeth B) retired h7 Country Club rd
" Lucy G h Walling Road
" Lucy G Mrs h East Mt rd
Bury Frederick J emp GE Pitts r16 N Summer
" Katarzyna wid Frank h16 N Summer
Bush Clara clk r16 First
" Corinne (Mrs Roy F) emp SpECo NA h180 Columbia
" John H (Bessie M) emp BPCo h16 First
" Margaret wid John r180 Columbia
" Roy F (Corinne) emp HWCBCo h180 Columbia
" William T emp NE Lime Co r10 Pleasant
Busque—see Bush
Buster's Service Station John L Bresett prop 56 Commercial
Butler Coal & Grain Co (Jacob Kronick, David Beshevkin and Peter Schiff) coal 43 Pleasant
" Frank J (Gertrude M) rooms 33 Myrtle h do
Butterfield Major G J (Helen) emp NE Power Co h1 Horn pl

CACCAVO ANTOINETTE C office asst Dr H J Phillie (NA) r18 Orchard
" Edward S (Jennie) USA r18 Orchard
" Sabatino (Mary) shoe repairer 40 Center h18 Orchard
Cadagon Helena wid Robert D grocer 62 Commercial h60 Commercial
Cadigon E Leon (Ruth) emp GEPitts h64 Center
" Kate wid James E r7 Summer
Cahoon Alton (Doris) h8 Pearl
Cain Roscoe W (Alma A) emp GEPitts r45 N Summer
Cairns Andrew (Clara M) trucking h140 N Summer
" William G (Janet) emp GEPitts h27 Brown Z
CALCIUM CHEMICAL CORP mfrs Calcium Carbonate 260 Columbia pres Joseph W Ayers, treas M R Williams, supt F J Litter, asst supt A K Searls, office mgr John Lawson jr
Caley Dora V Mrs wid John J h111 Forest Park av
" Edward H r111 Forest Park av
" Lydia r Greylock Rest 18 East
Callahan Louis E (Esther H) emp GEPitts h39 Grove M G
Campbell—see Duhamel
Candej Walter S (Louise) agent Metropolitan Life Ins Co h35 Summer
Canessa Margaret M Mrs h39 Melrose
Cann Minnie wid Arthur h24 Summer
Canny Fannie G (Mrs James S) prop Mohawk Restaurant h13 Second
" James S (Fannie G) cook Mohawk Restaurant h13 Second
" —see Kenny
Cantin Betty student r25 Pleasant
" James L retired r10 Pleasant
" Wallace H (Helen B) emp NELimeCo h25 Pleasant
Cantwell Charles (Olive M) emp BFSpAInc h9 Kittler av
" John emp BFSpAInc r The Mohawk

DURNIN BROTHERS BOOK AND JOB ...PRINTING...
43 Center St. Tel. 803 NORTH ADAMS, MASS.

Cardin Arthur E (Meta F) emp GEPitts h45 Temple
Cardinal Arthur emp BPCo h16 Brown Z
" Howard (Rita) USA r9 West
" Kenneth H USN r16 Brown Z
" Ralph (Eunice) emp GEPitts h14 Howland av Z
" —see Cardonnell
Cardonnell Jean (Regina) emp GEPitts h14 West
" John B (Elida) retired h20 Notch rd
" Joseph (Mary) USN h2 Winter
" Josephine emp BFSpAInc r24 Beecher
" Mederise wid Frank h24 Beecher
" Omer J (Mary) emp BFSAInc h24 Beecher
" Omer J (Stella) emp GEPitts h31 Gilead
" Regina M (Mrs Jean) cashier 31 Myrtle h14 West
" Roman O (Doris) emp Dewey & Almy h28 Greylock av
" —see Cardinal
Carduff William O (Ida) emp NELimeCo h19 Friend R
Careau Frederick (Selma) emp BPCoZ h44 E Jordan
" Helen M clk 1st Nat'l Stores r44 E Jordon
" Irene A emp BFSpA r44 E Jordon
CAREY GERALD H (Grace H) pres-mgr J D Haytree Inc h21 Alger Maple Grove
CAREY GRACE H (Mrs Gerald H) treas J D Haytree Inc h21 Alger Maple Grove
Carlow Anna emp BFSpAInc r58 N Summer
" Bernard (Anna) emp BFSpAInc h11 Randall
" Esther wid Patrick r246 Columbia R
" Joseph L (Victoria A) emp BFSpAInc h29 Columbia
" Kathleen (Mrs Thomas Jr) r7 N Summer
" Lawrence C (Clara) emp BFSpAInc h25 Apremont
" Mabel emp Norad Mills N Adams r145 Columbia
" Margaret L emp BFSpAInc r58 N Summer
" Mary A wid William h58 N Summer
" Thomas F (Catherine) emp NA h17 Jordan
" Thomas Jr (Kathleen) USA r7 N Summer
Carnazzolo Santino (Rose) grocer 86 Howland av Z h do
Carney Mary supv of Americanization Public Schools r6 Cherry
Caron Albert E (Albina) emp GEPitts h16 Glen
" E Paul (Gladys) emp Stanleys' h4 Marsh la
" Eli emp BFSpAInc h25 Gavin av
" Francis (Margaret) h52 Dean
" Jerry F (Anna E) emp BPCo h72 Columbia
" Lawrence emp BFSpAInc r25 Gavin av
" Lorraine emp BFSpAInc r25 Gavin av
" Margaret (Mrs Frances) emp BFSpAInc h52 Dean
" Selina Mrs h23 Edmund
" Square Commercial Center and Dean
" —see Carroll also Charon
Carpenter Arthur M retired r87 Orchard
" Auto Parts Lester Carpenter prop 71 Grove MG
" Emma D A h20 Liberty
" Forrest R (Lillias) emp Pitts h1 Marsh la
" Fred D (Josephine M) janitor town hall h21 Melrose
" Leo J prop Leo's Barber Shop r24 Liberty
" Robert USA r21 Melrose
" Ronald (Mildred F) truck driver h1 Quality MG
" Roy F (Ethel M) postal clk h E Hoosac
" S Lester (Maude) prop Carpenter's Filling Station and prop Carpenter Auto Parts h117 Grove Maple Grove
" Wesley F USN r117 Grove MG
" —see Charpentter
Carpenter's Filling Station S Lester Carpenter prop 119 Grove Maple Grove
Cartier Club rooms h8 Dean
Cary—see Carey also Karrey
Casey William H (Irene) emp Spfld r31 Gilead
CASHIN JAMES E plumbing heating, stoves ranges and home appliances 38 Park h 6 Cherry see p 30A
" James E Jr USMC r6 Cherry
" John C USN Med Corp r6 Cherry
Cassidy Agnes B emp BFSpAInc r18 Elm
" Edmund (Mary) bartender Mohawk Restaurant h81 Park
" Elizabeth A r37 Willow
" Kathleen M emp GSCo NA r18 Elm
" Margaret V emp LLBPCo r18 Elm
" Nellie M wid Edward H h15 Richmond av
" Sarah r37 Willow
" William E (Cecile) mason BFSpAInc h181 Columbia
Catellotti Albert (Enes) USA h11 Newark Z
" Enes (Mrs Albert) emp BFSpAInc h11 Newark Z
" Gregorio (Margaret) emp BPCo h11 Newark Z
" Margaret (Mrs Gregorio) emp BPCo h11 Newark Z
" Remo R USA r9 Newark Z
" Reno USA r11 Newark
Catholic Shop The Antonio Marcil prop 176 Columbia
Catman Edna wid Ernest h127 Commercial
Cero—see Sirard
Chalifoux Arthur r1 Noble Pl
Chalmers Dorothy I tchr Liberty St Sch r38 Upton
" Hattie R wid David J h11 B
" Margaret M wid Andrew G prop Chalmers Store h38 Upton
" Mildred H Mrs emp BFSpAInc r137 Commercial
" Robert H (Florence) emp GEPitts h146 Columbia
" Store Mrs Margaret Chalmers prop 146 Columbia
" Thomas M (Emma) emp BPCo h52 Valley
Chamberlain George W laborer r134 Commercial

BURLINGAME & DARBYS CO. Drugs, Prescriptions, Rubber Goods
64 MAIN STREET PHONE 41 NORTH ADAMS

" Irving (Jessie M) emp NA h East rd
" Nelson Jr (Selma) emp GEPitts h84 N Summer
" Robert I USA r East rd
" Selma (Mrs Nelson Jr) emp BPCo h84 N Summer
Champagne Norman F (Sophie) roofer h8 Columbia ter
Champigney—see Champney
Champney Clifford (Rachael) emp HVLCo h10 Richmond
Chaperon Alfred J (Martha M) emp Motor Supply Co NA r138 N Summer
" Martha M (Mrs Alfred J) clk NA r138 N Summer
" Wilfred R (Mabel) emp GEPitts h154 N Summer
Chapin Harold L (Eva) emp NELimeCo h28½ Summer
Chaput Joseph E (Edna) emp APW h18 Richmond la
" Theodore G emp BFSpAInc r95 NSummer
Charbonneau Alfred J (Alfrieda F) emp govt h15 Edmunds Grounds
" Alfred J Jr USN r15 Edmunds Grounds
" Alfrieda (Mrs Alfred J) emp BFSpAInc h15 Edmunds Grounds
" Delia wid Julius h18 Enterprise
" Eleanor M clerk r132 Columbia R Adams
" Ernest (Rose) emp SpECo N Adams h6 Bellevue av
" Frank J (Flora R) emp BPCo h2 Reeves
" Fred (Delima) emp Norad Mills NA h4 Plunkett's la
" George A (Stella) emp town h41 Valley
" Georgianna wid Frederick h132 Columbia R
" Henry J (Rachel L) emp Adams Ldy r11 Elm
" John B (Ruth M) emp B St Ry Co h46 N Summer
" Julia wid Edward h3 School
" Lawrence R (Veronica) USA r46 N Summer
" Leona emp SpECo N Adams r250 Columbia
" Mary J wid Frederick h10 Reeves
" Robert D (Eleanor) USA r Holland Adams
" Rosana wid John B r14 Reeves
" Rose (Mrs Ernest) emp SpECo N Adams h6 Bellevue av
" Selina emp BPCo h16 Reeves
" Stella (Mrs George A) emp BFSpAInc h41 Valley
" Veronica (Mrs Lawrence R) sten AJDilk r6 Haggerty
" Wilfred (Celia) emp BFSpAInc h250 Columbia
" Wilfred (Harmiline M) emp BFSpAInc h18 Enterprise
" Wilfred A USN r250 Columbia
" —see Cole
Charette Louis retired r1 Pleasant
Charon Adolph A (Emma) h3 Gilead
" Catherine (Mrs William J) emp APW h11 Friend
" Marion (Mrs Leo J) bkpr L A Weston res Cheshire
" Wilfred emp Notre Dame Church r3 Gilead
" William USN r11 Friend
" William (Blanche) emp BPCo h173 Columbia
" William J (Catherine) bartender Greylock House h11 Friend
" —see Caron also Sharron
Charoszy Joseph (Stefania) emp BFSpAInc h15 Meadow
Charpentier Arthur H (Antoinette S) emp Dr William Roche h23 Forest Park av
" Edmund J emp BFSpAInc r45 Bellevue av
" Emeline B wid Henry h26 Glenn
" Raymond J emp Sharon Conn r26 Glenn
" William (Selma) masons h47 Temple
" William Jr emp NELimeCo r47 Temple
" —see Carpenter
Charron Delia M emp BFSpAInc r158 N Summer
Chase Arthur W (Roma) emp GEPitts h30 Willow
" Clara L wid John W h126 Howland av Z
" Elizabeth (Mrs William E) emp SpECo N Adams h98 Howland av Z
" Ernest W (Eva) foreman BPCo h19½ Quality MG
" Lila M emp BPCo r126 Howland av Z
" Phyllis emp BPCo r126 Howland av Z
" William E (Elizabeth) emp BPMill h98 Howland av Z
Chelsel—see Schoelzel
Chenail Clifford C (Mildred L) emp GEPitts h9 Beech
Chick's Lunch Mrs S B Joseph prop 128 Columbia
" Market Chickery A Zarzour prop 50 Summer
Child Harriet G (Mrs John W) nurse Pittsfield h13 Harding av
" John W (Harriet G) ins agt h13 Harding av
Chittenden Donald M USMC r22 Gilead
" Harold H (Eleanor) emp Noels Inc NA h93 Grove MG
" Milton H (Ethel A) emp GEPitts h22 Gilead
" William M USMC r22 Gilead
Choquette Adrianne nurse r8 Cook
" Bros prop George M Choquette shoe repairing 62 Columbia
" George M (Lillian B) prop Choquette Bros h4 Forest Park av
" Georgine E clk WUTelCo NA r45 Spring
" Imelda Ann teacher r12 Summer

FEDER FURNITURE CO. Dependable Furniture and Good Service
12-20 MARSHALL ST. PHONE 688 NORTH ADAMS

House Awnings and Venetian Blinds **M. SCHMIDT & SONS** 42 ASHLAND ST. NO. ADAMS TEL. 1825

CHOQUETTE JOSEPH H physician and surgeon 74 Park h12 Summer office hours 2-4 and 7-9 p m
" Joseph H prop Adams Reconditioned Merchandise and emp GEPitts r45 Spring
" Mary L wid Maxime h45 Spring
" Oscar R (Emma Margaret) USA r12 Summer
" Victorine wid Hermidas J h8 Cook
CHRISTIAN SCIENCE CHURCH AND READING ROOM Harriet Langer First Reader 6 East (near center)
Christina Jessie (Mrs Joseph) emp BFSpAInc r49 Dean
Churches: First Baptist Church of Adams 11 Commercial pastor Rev Carlos M Whitlock Sunday services 11:00 a m Sunday School 10:15 a m
CHURCHES: FIRST CHURCH OF CHRIST, SCIENTIST, 6 East (near center), First Reader, Harriet Langer; Second Reader, Jessie Jenks; Clerk, Susan M Dach; Chairman, board of directors, Florence Langer; Sunday services 11 am, Sunday school 11 am, Testimonial meeting Wednesday 7:45 pm, Reading room open Wednesday and Saturday 2 to 4 pm see p 27A
CHURCHES: FIRST CONGREGATIONAL CHURCH 44 Park, Rev Wm R Usher, pastor, John F Dobbs interim pastor, clerk Charles F Reid, treas Mrs Betsy Dollar moderator and chairman Prudential Com Theodore R Plunkett, supt S S Mrs W R Usher. Sunday Service 10-30 a m Sunday School 11:30 a m. Parsonage adjacent to Church see p 25A
CHURCHES: NOTRE DAME FRENCH ROMAN CATHLOIC CHURCH OUR LADY OF SEVEN DOLORS, 21 Maple Pastor Rev Joseph T Smith, Curate Rev Leon C Nadeau. Sunday Services Mass 7:00, 8:15, 9:15, 10:30 a m, Vespers 3:30 p m. Organist, Leo San Soucie
CHURCHES: ST MARK'S EPISCOPAL CHURCH Commercial c River, Rectory 4 Liberty Rector Rev Nelson W Bryant, Senior Warden Wallace E Stoddard, Junior Warden Harold Heap, treas Robert E Noble, asst treas-clerk Harold Heap. Sunday Services Holy Eucharist 8:00 a m, Morning Prayer 10:45 a m, Church School 9:30 a m, Kindergarten 10:45 a m see p 26A
" St Stanislaus Kostka Roman Catholic Church Hoosac c Summer Rector Rev Edmund M Kempinski, Curates Rev Joseph Sitkowski and Rev John P Skowronski. Sunday Services 6:00, 7:00, 8:00, 9:15 and 10:30 a m, Vespers 3:00 pm
" St Thomas' Roman Catholic Church 2 Columbia pastor James A Lahey, asst John Shea, supt of Sunday School The Pastor, sexton John McAndrews, asst sexton John J Farren. Sunday Services Mass 8:00, 9:15, 10:30 a m, Catechism Class Sat 9:30 a m, Patrick J Tobin
" Trinity Methodist Church 62 Center Pastor Rev Frederick C Adams, treas Frank E Braman. Sunday Services 11 a m, Sunday School 10 a m
Cicha Alice E emp GEPitts r15 N Summer
" Anna Mrs h15 N Summer
" Chester F USA r15 N Summer
Ciejka Stanislaw (Katarzyna) barber shop 34 Hoosac h38 Richmond la
" Theodore USN r38 Richmond la
" Walter USAAF r38 Richmond la
Ciempa Mathew USA r312 Hoosac
" Stanley (Blanche) USN r21 Manners av
Ciepiela Fred student r9½ E Hoosac
" Jane emp NA r9½ E Hoosac
" Katrania wid Stephen h9½ Hoosac
Ciokowski Alojzy (Stephania) emp Pitts h107 Summer
Ciolkosz Albert (Blanche) emp BFSpAInc h48 Friend R
" Theodore USA r48 Friend R
" Walter USA r48 Friend R
" Zigmund (Adella) emp BFSpAInc h13 Clifford's la
Ciolkowski Clara wid Antonio emp BFSpA Inc h22 Albert
" Louis USA r22 Albert
Cirone Albert (Albina) h28 Winter
CITY SAVINGS BANK OF PITTSFIELD 116 North Pittsfield
Ciuk George emp Pitts r8 Valley
" Jacob (Anna) emp BFSpAInc h8 Valley
" Michael USA r8 Valley
" Stanley USA r8 Valley
" Thomas USA r8 Valley
Clairmont Armand A (Anne) emp BFSpAInc h40 Maple
" Elaine T clk F W Woolworth Co r14 Notch rd
" Emma wid Alcide emp BFSpAInc h26 Winter
" Harvey G (Emily) grocer 10 Notch rd h52 Valley
" Helen L Mrs emp BFSpAInc r214 N Summer
" Henry Sr (Alexina) emp BFSpAInc h14 Notch rd
" Joseph (Blanche) emp APW h205 Columbia R
" Lawrence A (Irene) emp Arnold Coal Co h46 Columbia
" Leopold USA r205 Columbia R
" M Mrs emp BPCo h22½ Spring
" Noella emp APW r205 Columbia R
" William h85 Columbia
" —see Clermont
Clark Grace (Mrs Lester) emp SpECo NA r6 Linden No 1
" Irene B Mrs r5 First
" Lester (Grace) USA r6 Linden No 1
Clarke Francis J (Rose) emp GEPitts h82 N Summer
" Francis T (Martha) emp GEPitts h82 N Summer

The S. B. Dibble Lumber Co. **Lumber of All Kinds With Service**
TEL. 158 NORTH ADAMS

" James F (Victoria A) asst postmaster PO h27B
" William J USCG r82 N Summer
Clarkson Kathryn M Mrs h99 Park
" Lawrence E (Anne) USN h1 Armory ct
Claudel Mary emp BFSpAInc h36 N Summer
Claudell Ernest J (Louise) emp NELimeCo h7 Beech
Cleminson Ella C (Mrs WilliamH) emp BPCo h107 Friend
Cleminson William H (Ella C) emp APW h 107 Friend
Clerc Charles emp Dewey & Almy h13 Leonard
" George (Gladys) bartender h101 Commercial
Clermont Edward A USMC r14 Notch rd
" Evelyn A (Mrs Henry) (Bridge Variety Store) r21 Willow
" Henry (Evelyn A) emp GEPitts r21 Willow
" Paul (Rita) emp APW h28 West
" Rita (Mrs Paul) emp SpECo h28 West
" —see Clairmont
CLIFFE ALBERT E pres Adams Coal Association (Inc) h99 Columbia
" Margaret tchr Howland av Sch r99 Columbia
Clifford Nellie E Mrs emp Richmond Hotel NA r16 Columbia ter
" William F repr Briggs Radio Service r16 Columbia ter
Clogher Madge C wid Ambrose tchr Liberty St Sch r6 Cherry
Clossey Edward J (Rena B) frt agt B&ARR Zylonite Depot h213 N Summer
" Rene B (Mrs Edward J) emp NET&TCo h213 N Summer
Clougher—see Clogher
Cloutier Francis E (Ann) emp John Arnold h103 N Summer
CLOUTIER FRED P INC trucking 109 Eagle Pittsfield see p 71
" Valmore (Mildred S) emp Pitts h1 Apremont
CLUCAS AGENCY THE Lowell M Clucas gen agt 7 North Pittsfield
Cole Charles Jr (Margaret M) emp GEPitts h60 Center
" Frances E (Mrs Roy) emp SpECo M A h3 Quality MG
" Harry (Henrietta) emp Pitts h15 High
" Hector C USA r60 Center
" June emp SpECo (NA) r60 Center
" Roy (Frances E) emp GEPitts h3 Quality MG
" —see Charbonneau
Collard Arthur (Mildred) emp GEPitts h214 Columbia
Colley August (Rose) USA 178 N Summer
" Rose A Mrs emp GEPitts r178 N Summer
Collings Albert L (Emma) emp GEPitts h12 Columbia ter
Collins Ella Mrs r37 E Jordan
Columbia Cash Market Joseph Richardello prop 48 Columbia
" Memorial Park Columbia Valley and Columbia ter
Come—see Cummings
Comeau Bernard W USMC r58 Commercial
" Blanche M emp BFSpAInc r58 Commercial
" Emma (Mrs Philip) emp LLBBCo h17 Dean
" Eusebe (Gustine) emp GEPitts h58 Commercial
" Rene (Cecile M) trucking 16 High h do
" William R USMC r16 High
Commercial Service Station Charles Wojtusiak mgr 26 Commerical
" St Market Jamellia George prop 31 Commercial
Comstock Henry E (Elizabeth T) emp NE Lime Co h66½ Howland av Z
CONGREGATIONAL CHURCH 44 Park Rev John F Dobbs DD interim pastor Parish House 42 Park
" Parish House 42 Park
Connie's Taxi Conrad O Edwards prop 41 Park
Connolly Michael C (Mary) emp PO h42 Summer
Connor Francis J emp NA r48 Temple
Connors Florence K tchr Pitts r8 Orchard
" Francis E mgr PT Connors r8 Orchard
" Mary A wid Peter T h8 Orchard
" Mildred A tchr Liberty St Sch r8 Orchard
" P T Francis E Connors mgr plumbing and heating 8 Orchard
" —see O'Connor
Conroy George F (Julia E) jan Renfrew Sch h96 Friend
" Katherine clk PWCo r96 Friend
Coones Eileen J r28 Fisk
" Jasper J Jr (Minnie) emp GEPitts h28 Fisk
" Mary A wid Jasper h82 Grove MG
" Minnie (Mrs Jasper J Jr) emp BFSpA Inc h28 Fisk
" William T emp BFSpAInc r82 Grove MG
Coope Charles A (Helena) emp BFSpaInc h18 First
" Charles E (Helen) emp BFSpaInc h13 Meadow
" Charles E Jr appr GEPitts r13 Meadow
" Charles E Jr emp GEPitts r18 Smith
" Edmund emp BFSpAInc r30 Meadow
" George USA r200 N Summer
" Rena emp BFSpaAInc r30 Meadow
" William H (Cora) painter h30 Meadow

PIERI MOTOR SALES, INC.
JAMES PIERI, President
Buick and G. M. C. Trucks—Sales and Service
222 COLUMBIA STREET TEL. 42-M—42-J ADAMS, MASS.

SHAPIRO MOTORS Inc. **Dodge Commercial Cars and Trucks.**
35 UNION ST., NO. ADAMS PRICED WITH THE LOWEST SALES & SERVICE

Coope William H Jr (Helen M) emp NA h200 N Summer
CO-OPERATIVE GENERAL STORE Frank S Wol mgr grocers 38 Hoosac
Copeland Faye P wid Charles H h9 East
Corrigan Hanna Mrs r16 Pine R
" Robert B USA r16 Pine R
Cote Armand (Agnes) h3 Gavin av
" Elmira wid Paul h25 Park
Coulombe Harvey (Isabel) emp SH&Co N Adams h28 Friend
Courly—see Coury
Courtemanche Stanislas (Rose) retired h10 Notch rd
Courtot John E (Minnie) emp carp h6 Randall
Coussoule Edith C masseuse NA r5 Dean
" John P (Cesarine P) patrolman APD h27 Edmunds
" Peter (Kate) shoe shine parlor 63 Park h5 Dean
Couthreut Marie M emp BFSpAInc h12 Depot
Couture Clayton L (Jeannette) bldg cont and chr Board of Health h2A Forest Park av
" Fred E (Bridget) retired h19 Hoosac
" Fred H (Elizabeth) supt Adams Cemeteries h13 Country Club av
Cowie Agnes J emp Pitts r31 Walnut
" Elizabeth emp GEPitts h31 Walnut
" John R (Florence M) emp GEPitts h76 Howland av Z
Cowles Goodwin (Delta W) emp Arnold Lumber Co h3 Country Club dr
Crabtree Carrie T wid John T h39 Summer
" George (Helen) emp town of Adams h7N Summer
" William retired r7 N Summer
Crandall Anna V wid George P h117 Columbia
" Franklin E (Lillian F) emp town h62 Alger MG
" Grace emp BPCo r117 Columbia
Crawford James W USA r183 N Summer
" Jennie Mrs emp LLBPCo r57 Commercial
" Madeline F 1st lieut USA r183 N Summer
" Melvin H (Mary) emp Pitts h183 N Summer
Crescent Bowling Alleys Max Groeger Jr prop 41 Park
Crest Candy Shop The Anes Crest prop conf 17 Park
Crevish Gladys emp BFSpaInc r29 N Summer
" Lucille emp BFSpaInc h29 N Summer
Crews Harold J (Loretta) clk HWCCo NA h 21 Hoosac
CRITELLA ISIDORE (Mary) prop Household Electric and Supply Co res Stamford Vt
Cronin Anna wid John r234 Columbia
" Anna E r234 Columbia
Cropley Delbert S (Emily M) USA r37 Summer
" Emily M (Mrs Delbert S) tchr CTJr HS h37 Summer
Crosier Brainard D emp LLBPCo h73 Park
" Fred E (Lida) retired h44 Commercial
CORSIER GUY (Ella S) cashier Greylock National Bank h70 Center
" Margaret L priv sec WMassElecCo Pitts r70 Center
" Norma J emp NYCity r70 Center
Cross Arthur W (Antoinette E) emp GEPitts h14 Temple
" Bernard E emp BStRyCo r44 Bellevue av
" Charles E (Syliva J) emp Butler Coal & Grain Co h8 Allen
" Edward S (Louise) emp Pitts h69 Commercial
" Emma (Mrs Joseph P) emp BFSpaInc h 216 Columbia
" Frances E emp BFSpAInc r17 Murray
" Fred H (Elizabeth A) emp BFSpAInc h17 Murray
" George H (May B) emp BFSpAInc h East rd Bowen's Cor
" Harrison R USA r East rd at Bowen's cor
" Jerome A (Ruby E) USA r17 Enterprise
" Joseph P (Emma) emp BFSpAInc h216 Columbia
" Laura (Mrs Donald) emp SpECo h28 Richmond
" Leonard B (Pearl L) emp GEPitts h137 Commercial
" Mark H emp GEPitts r14 Temple
" Ovila A (Lillian E) emp Adams Laundry h44 Bellevue av
" Paul J USA r14 Temple
" Victor J cadet USAAF r14 Temple
—see Lacroix
Crossin Clara (Mrs Edward G) tchr h West rd
" Edward G (Clara) emp NELime Co h West rd
Croutier—see Cloutier
Crowley Charles P dentist 38 Hoosac r The Mohawk
" Florence H wid J Francis h Edmunds
" Harrison r Edmunds
CRYSTAL ICE CREAM CO (Salem and Joseph George) 54 Summer see back cover and p 37A
Cudak Alexina M clk APW r8 Forest Park av
" Dorothy M clk APW r8 Forest Park av
" Frank (Ethel B) USA h107 N Summer
" John W (Cecelia A) farmhand h8 Forest Park av
" Joseph (Lena A) emp BPCo h34 Upton
" Stanislaw h15 Jordan
" Stephan (Mildred) emp LLBPCo h5 Godek
" Theodore USA r15 Jordan
" Walter D USN r15 Jordan
" Wladyslaw S (Victoria) emp GE Pitts r15 Jordan
Cummings Olivine A wid Joseph P h118 Howland av Z
Cunningham Dennis retired r14 Center
" Walter (Blanche) emp GEPitts h10 Notch rd
" William (Jean) r Greylock Rest
Curie Arthur A (Mary) USA h117 Commercial

Noel Incorporated **United Motors Distributors**
218 ASHLAND STREET NORTH ADAMS TELEPHONE 320

" Emile (Jennie) emp BFSpAInc h125 Commercial
" Mary (Mrs Arthur A) emp SpECo h117 Commercial
Curley Stanley (Olive) emp BPCo h Walling rd
Curran Anna F sten LLBPCo r20 Randall
" Mary A h20 Randall
Curtin Egbert (Vera C L) emp GE Pitts h25 Park (6)
" Elinor Anne student r28 Grove MG
" Irving F (Mary W) grocer Farnam's h33B
" Joseph T (Helen F) personell mgr BPCo h28 Grove MG
" Vera C L (Mrs Egbert L) supv NET&T Co h25 Park (6)
Curtis Elizabeth wid Jacob r68 Summer
Cusini Dominick emp HVLimeCo r4 Newark Z
CUTTING C H & CO clothing and furnishings cutting corner Main and State North Adams
Cwalinski Kamilia wid Alexander emp BFSp AInc h23 Winter
" Stanley (Betty) emp GE Pitts h11 West
Cwiertniewicz Antoni (Emilia) grocer 87 Summer h do
" Casimer emp BFSpAInc r87 Summer
" Helen E emp BFSpAInc r87 Summer
" Stanley (Elizabeth) USA h89 Summer
Cwiok Block 70-76 Park
" John r72 Park
" John Jr USA r72 Park
Cynarski Edward M USA r7 Cook
" Ernest (Anna) prop Bernat's Store h7 Cook
" Jeannette A student r7 Cook
Cynkarz Mary emp BFSpAInc h5 Albert
Cyr Aldei J (Melvina) emp Albany NY h163 Columbia
" Melvina (Mrs Aldei J) emp BFSpAInc h163 Columbia
Cyrulik Joseph (Monica) emp GEPitts h38 Meadow
Czaja Ignatius (Frances) emp BFSpAInc h20 Gilead
" John (Weronika) emp BFSpAInc h4 Kerr av
" John (Zofia) emp BFSpAInc h E Hoosac
" Julius USN r4 Kerr av
" Mary wid Antoni emp BFSpAInc h7 Hayer
" Michael (Paulina) retired h17 Staples
" Pietor (Stella) USA h E Hoosac
" Stanley emp BFSpAInc h13 Crotteau
" Theodore USMM r13 Crotteau
Czarnicki John (Lysla J) emp GEPitts h43 Bellevue av
" Lysla J (Mrs John) emp BFSpAInc h19 Temple
" Tekla Mrs h19 Temple
" Wladyslaw (Veronica) emp GEPitts r31 Winter
Czarnik Frank (Catherine) emp BFSpAInc h7 Allen
" Helen r41 Pleasant
" Walter S USN r41 Pleasant
" Wojciech (Anna) h41 Pleasant
Czech Helena emp BFSpAInc r30 Winter
Czechowski Bronixlawa Mrs h70 Spring
" Frank emp HMCo NA r2 Weber
Czelusniak William (Daisy) USA r19 Mill
Czerwinski John J (Mildred) emp GE Pitts h1 Summit av
" Leon (Magdaline) emp BFSpAInc h16 Murray
" Theodore (Monica) emp BFSpAIncNA r16 Murray
Czubryt Francis J (Celia) agt John Hancock Life Ins Co h43 Summer
" Frank (Adele) emp GE Pitts h20 Victory
" John USA r20 Victory
" Joseph (Mary) bartender h37 Victory
" Joseph (Sophie) r57 Notch rd
" Julia emp GE Pitts r6 Meadow la
" Maryanna wid John h6 Meadow la
" Sophie (Mrs Joseph) emp BFSpAInc r57 Notch rd
" Stanislaw (Julia) emp BFSpAInc h20 Victory
" Stanley J Jr (Antoinette) USA r9E Hoosac
" Stephen A USA r20 Victory
" Theodore emp GEPitts r37 Victory
" William farmhand r20 Victory

DABROWSKI CELIA emp BFSpAInc r14 Second
" Daisy USMC r103 N Summer
" Fred (Mary A) prop Fred's Package Store and prop Martin's Wholesale h7 Pine R
" Fred Jr r7 Pine R
" Honorata wid Joseph h14 Second
" John USMC and milk dealer 14 Second r do
" Mary r103 N Summer
" Stephen W USA r14 Second
" Walter (Balbina) emp BFSpAInc h103 N Summer
" William emp GE Pitts r103 N Summer
" —see Dombroski Dabroski
Dach Susan M emp SpECo h19 Sayles R
Dahrouge Joseph G (Rose) emp BFSpAInc h20 Melrose (D)
Daignault Amedee (Mary) watchman h18 Plunkett's Grounds
" Eugene retired h4 Marsh la
" George E USA r18 Plunkett's Grounds
" Lawrence A (Lillian) emp SpECo r184 N Summer
" Leona emp BFSpAInc h18 Plunkett's Grounds
" Mary (Mrs Amedee) emp BFSpAInc h18 Plunkett's Grounds
" William (Hazel) emp Norad Mills (N Adams) h116 Howland av Z
" Joseph (Jeannette) emp BFSpA h9 Winter
Dale Clifford (Vivian) emp Pitts GE r143 Columbia
" Douglas A USMC r143 Columbia
" Eliza Ann Mrs h143 Columbia

Ray Trudeau's
SUNRISE DAIRY *"It's All Guernsey"*
106 EAGLE ST., Tel. 1750
NO. ADAMS

Dale Gertrude emp BFSpAInc r143 Columbia
" Richard G emp SpECo NAdams r143 Columbia
" Vivian (Mrs Clifford) emp SpECo NA r143 Columbia
Dallaire Corrinne wid Joseph r8 Reeves
DALLAIRE HARRY L (Edna) prop Dallaire's Motor Service h3 Holden av
" John (Bernice) USA r11 Grove MG
DALLARE'S MOTOR SERVICE Harry L Dallaire prop garage and repairing 24 Holden av see p 22A
Dalton Anna emp BFSpAInc h27 Waldron
" James V (Vitaline) emp BFSpAInc h49½ Spring
" Lawrence J (Grace E) emp BFSpAInc h6 Murray
" Marguerite emp BFSpAInc r27 Waldron
" Michael emp BFSpAInc r27 Waldron
" Nicholas Jr emp BFSpAInc r27 Waldron
" —see Daughton
Daly Charlotte L wid John C h56 Maple
Dami William (Frances) emp GE Pitts h6 Anthony
Damiano Peter M (Jean) foreman BStRyCo h22 West
Danecki Christine emp BFSpAInc r19 Winter
" John h19 Winter
" Walter emp APW r19 Winter
Daniels A Burdette (Elizabeth) sec LLBPCo h41 Melrose
DANIELS A MILLARD (Alice S) pres L L Brown Paper Co h7 Commercial
" Block A Millard and Rupert B Daniels props 39-45 Park
" Bruce B * (killed in action)
" Dixon H USA r65 Orchard
" Donald S USA r65 Orchard
" Ella wid Fred emp BFSpAInc h15 Elm
" Leo D (Glorinia) emp N Adams h Country Club ext
" Leonard C emp APW r Country Club ext
" Mary E ticket agt and opr B&ARR Sta h64 Center
" Raymond emp Butler C&G Co r5 Myrtle
DANIELS RUPERT B (Marjorie W) treas-clk-supt L L Brown Paper Co h65 Orchard
" Rupert B Jr USA r65 Orchard
" Spencer sgt USAAF r7 Commercial
" Stella wid David H h E Hoosac
Daoust Alice emp SpECo NA r16 West
" Katherine emp BFSpAInc h4 Grove MG
" Rose Anna h16 West
" Valeda emp S Elec Co r16 West
Dargie Francis L USA r59 Notch rd
" George F USA r59 Notch rd
" Henry (Eva) emp NE Lime Co h59 Notch rd
Daudelin—see Dudley
Daughton Delbert (Blanche) emp BFSpAInc h9 Pine R
" —see Dalton
Daunais Amedee O r Mohawk Hotel
" Bernard A (Yvonne) emp LLBPCo h24 Bellevue av
" Donat emp LLBPCo r The Mohawk
" Emil G (Veronica) plumber h33½ Mill
" Katherine Mrs dom P Mem Hosp h59 Bellevue av
Daunis Francis (Dorothy) emp LLBPCo h46 Bellevue av
Davenport Clifford E USMC r12 Crandall
DAVENPORT EARL H (Anna) pres George's Tire Radiator & Body Works North Adams h12 Crandall
" Emily wid Joseph H h12 Crandall
Davidson Hyman prop M Schwartz r101 N Summer
" Louis retired h101 N Summer
Davignon Phoebe M clk Florence's h25 Park (11)
Davis Alice Beauty Shop Mrs Alice Davis Sweeney prop 13 Elm
" Beatrice (Mrs Hiram S) emp GE Pitts h41 Alger MG
" Buiton F (Agnes) h11 Lincoln
" Cherry M emp BFSpAInc r129 Commercial
" Clarence J (Tillie) emp BFSpAInc h54 Columbia
" George L (Lilie V) retired h43 Alger MG
" Harry E (Charlotte) retired h129 Commercial
" Hiram D machine shop 37 Dean h3 Manners av MG
" Hiram S (Beatrice) emp GE Pitts h41 Alger MG
" John S emp BFSpAInc r The Mohawk
" Phyllis M WAVES r13 Elm
Day Belinda F wid James h130 Columbia
Dean Charles E emp Pitts r20 Prospect
" Cyril J (Mildred) emp GE Pitts h15 Richmond la
" Dallas (Stella S) emp NA h43 Friend
DEAN E VERA supt W B Plunkett Memorial Hospital r do
" John W USA r20 Prospect
" Joseph R (Florence E) farmer and cont off West rd h do
" Joseph R Jr (Eleanor) emp GE Pitts h off West rd
" Loring A (Elizabeth A) retired h20 Prospect
DEAN M E & SON (Mrs Mary E and William A Dean) carpet cleaning saw and cider mill and farm machinery West rd see p 37A
DEAN MARY E wid James B (M E Dean & Son) h West rd
" Stella S (Mrs Dallas) emp BFSpAInc h43 Friend
" Street Cafe John Oparowski mgr 51 Dean
DEAN WILLIAM A (Helen H) (M E Dean & Son) h West rd
Debacher Margaret wid Nicholas h148 N Summer
DeBlois Charles E USN r103 Commercial
" Francis G (Helen L) h7 Haver
" Joseph E (Hattie L) emp BFSpAInc h8 Forest Park av
" Loretta J emp GE Pitts r44 Commercial
" Margaret M clk Adams News Co r103 Commercial

TROTTIER FUNERAL HOME
DANIEL J. TROTTIER, FUNERAL DIRECTOR AND EMBALMER
FUNERAL HOME 6 SUMMER ST. TELEPHONE 640-W **ADAMS, MASS.** **RESIDENCE 56 ORCHARD ST. TELEPHONE 640-R**

" Noel (Virginia) USN h103 Commercial
" Norman J * (killed in action)
" Ovide E (Zenaide) emp BFSpAInc h44 Commercial
" Theophile A (Georgiana) meat mkr 40 Temple h103 Commercial
" Virginia (Mrs Noel) emp HMC NA r103 Commercial
" Wilfred J USA r103 Commercial
" Zephirine E clk Florence's h25 Park
DeBois Gilbert E USMC r8 Forest Park av
Decensi Angelo (Mary) emp NE Lime Co h20 Newark Z
" John (Elizabeth) emp GE Pitts h9 Newark Z
" Lena bkpr BPCo r20 Newark Z
" Louis USA r40 Howland av Z
" Mary (Mrs Angelo) emp BPCo h20 Newark Z
DECKER JOHN F (Barbara A) prop Decker's Cleaners & Dyers h8 Harding av
" John M (Stella) mech Pieri Motors h51 Howland av Z
DECKER'S CLEANERS & DYERS John F Decker prop 31 Columbia see p 29A
DeCoigne Fred H variety store 35 Myrtle h do
" George (Ida) retired h11 Clifford's la
" Mary L wid Fred E r35 Myrtle
Decoigne Rose wid Luke r35 Meadow
Defoe—see Dufault
Degen Martin J (Gertrude) chief AFD and emp 69 Columbia h49 N Summer
" Nicholas emp Town of Adams r87 N Summer
DEGENKOLB GEORGE H dir Hoosac Valley Coal & Grain Co h E Hoosac
DeGere Alfred (Yvonne) custodian PO h6 Plunkett's la
" Francis emp Adams Laundry r6 Plunkett's la
" Robert M USA r6 Plunkett's la
" Shirley A emp SpECo r6 Plunkett's la
" William J retired h34 Alger MG
Degere George E (Helen M) emp GE Pitts h25 Leonard
" Phyllis J clk BPCo r25 Leonard
" Priscilla C r25 Leonard
DeGraff Richard E (Dorothy) USA r84 N Summer
DeGuire Armenia C prin Commercial St Sch h7 Elm
Deguire Helen A tchr Southington Ct r7 Elm
" John B r7 Elm
" Mary C r7 Elm
" —see Degere
DEHEY THOMAS J optometrist 20 Center office hours 10 to 5 daily Friday evenings 7 to 8 tel 17 res Pittsfield
Delisle Albert (Loretta) emp GE Pitts h23 Murray
Dellaghelfa Celia (Mrs Constantino) emp Brightwater h22 Newark Z
" Constantino (Celia) emp NE Lime Co h22 Newark Z
Dellert Esther (Mrs George H) emp BFSpA Inc h63 N Summer
" George H (Esther) emp GE Pitts h63 N Summer
" Marguerite student r63 N Summer
Delmolino Antonio (Mary) emp APW h382 Columbia
" Clementine (Mrs Samuel) emp BFSpAInc h97 Friend
" Elizabeth C (Mrs Reno O) emp LLBPCo r118 Columbia
" Leo A (Helen) emp APW h114 Columbia
" Reno O (Elizabeth C) USA r118 Columbia
" Samuel (Clementine) emp BPCo h97 Friend
Delphy Teresa wid Peter emp SpECo NA h42 Bellevue av
DeLuzan Leo Z (Doris M) USA h65 Howland av Z
DeMalio John B (Stella) USA h29 Valley
" Stella (Mrs John B) emp BFSpAInc h29 Valley
Demarais Floyd (Freida) emp GE Pitts r13 Friend
" Freida (Mrs Floyd) waitress Park St Lunch r13 Friend
" Pauline A Mrs prop Park St Lunch h13 Friend
" Russell W USN r13 Friend
" Wilfred J retired r15 Friend
Demastri Edward (Dorothy) emp HV Lime Co r15 Newark
" Ethel (Mrs McKinley W) emp LLBPCo h33 Brown Z
" Joseph Jr (Camilla) elec h317 Columbia
" Joseph Sr r35 Brown Z
" Marion (Mrs Samuel) emp BPCo h Burke's Inn Z
" Marko (Erma) lab BPCo h13 Newark Z
" Mary wid Samuel r9 Apremont
" McKinley W (Ethel) emp LLBPCo h33 Brown Z
" Nellie (Mrs Peter) emp BFSpAInc h317 Columbia
" Peter (Nellie) emp BPCo h317 Columbia Z
" Samuel (Marian) USA h Burke's Inn Z
Demby George emp BFSpAInc r11 Weber
" Julia V emp SpECo NA r32 Richmond
" William (Julia) emp APW h32 Richmond
DeMers Clarence T (Florieda R) emp BFSpA Inc h21 Upton
" Henry (Bertha H) emp Calcium Chemical Corp h5 Columbia ter
Denault Bernard (Leona) emp GE Pitts h95 Park
" Eugene A (Mary) emp GE Pitts h5 First
" Joseph (Catherine) emp Jones Div APW h Edmunds
" Leona (Mrs Bernard H) emp GE Pitts h95 Park
" Malvina r Thomas J Harvey
" William C emp GE Pitts r5 First

Enjoy PEPSI-COLA MOHAWK BEVERAGES, INC.
JAMES J. HORRIGAN, Rep.
NORTH ADAMS TEL. 1364

Denley Willard A (Irene M) emp Briggsville h13 Hoosac
Dennett Earl J (Florence E) asst mgr Wineberg & Son h80 Maple
Dennis Bernard (Mildred) emp GE Pitts h249 N Summer
" Mildred (Mrs Bernard) h249 N Summer
Denno—see Denault
Denoyers—see Desnoyers
Depelteau Arsene L (Stella M) lab r11 Harmony
" Arsene W emp B&A h11 Harmony
" Emma wid Archie r42 Commercial
DEPELTEAU GEORGE (Gouglmina) treas-mgr Adams Coal Association Inc h3 West Pine
Derengowski Antoni W emp GE Pitts r The Mohawk
" Sabina Mrs chief clk Local Draft Board No 1 r18 West
Derosia Bessie L r80 Orchard
" Clifton C (Alice M) emp BFSpAInc h14 Richmond
" Doris A (Mrs Raymond W) emp SpECo NA r5 Gilead
" Earl E emp Briggsville h15 Elm
" Fred W (Sadie L) mach GE Pitts r313 Columbia
" Harry A emp LLBPCo r14 Center
" Leslie G (Edith F) emp BFSpAInc h80 Orchard
" Raymond W (Doris A) USA r5 Gilead
" Wesley L (Flora H) mail carrier APO h2 E Hoosac
Desautels Bros Hector C Desautels prop dry goods and shoes 31 Park
" Graziella dressmkr 35 Gilead h do
" Hector C (Albina M) prop Desautels Bros h18 Melrose
" Laurio W (Emma M) h109 Columbia
Desnoyers Joseph retired h81 Park
" Peter (Sarah) emp BFSpAInc h25 Pleasant
Desrochers Alfred (Eva E) physician and surgeon 16 Maple h do
" Andrew (Rosina) emp BFSpAInc h30 Notch rd
" Bernadette E tchr CTPJrHS r16 Maple
" Bernard C physician and surgeon USA Med Corps r16 Maple
" Roma music tchr 16 Maple h do
" Wilfred USA r30 Notch rd
Desrosiers Marion E wid Charles h36 Park
" Mary Agnes emp GE Pitts r36 Park
Dewey & Almy Chemical Co Harmony
DiAngelis Anthony J (Florina G) USN r164½ Howland av Z
" Florina G (Mrs Anthony J) emp BPCo r164½ Howland av Z
Dickinson Elsa A (Mrs George) emp SpECo N Adams h19 Crandall
" George (Elsa A) emp APW h19 Crandall
" Maurice C (Mary) emp Auto Wrecking Co h4 Brown Z
Diesz Helen B emp SpECo NA r4 First
" Jacob M (Claire) emp GE Pitts h rear 98 Summer
" Jacob S Sr emp BFSpAInc h4 First
DILK ANDREW J (Lyda) lawyer 20 Center h Daniels ct phone 750-W res 750-R see p 44A
" Anna Mrs h1 Columbia ter
" Joseph J (Gladys E) USA r1 Hawk
Dimitropolis Charles (Felicia) truck driver Hardware Shop h36 Depot
" James emp BFSpAInc r30 Depot
" Nicholas (Pansgiola) emp BFSpAInc h30 Depot
Dimmitrapolis—see Dimitropolis
Dion Francis (Yvonne) USMC h64 Summer
" Yvonne emp BPCo r56 Summer
Dionne Josephine wid Joseph h29 N Summer
" Olympia (Mrs Russell) emp S Elec Co r28 Richmond
" Russell (Olympia) emp GE Pitts r28 Richmond
" —see Young
Discoe Noel F (Gertrude) prop Driscoe's Service Station res Pittsfield
Driscoe's Service Station Noel F Discoe prop 50 Commercial
Disgrand Aime (Dorothy) emp SpECo NA r190 Columbia
" Dorothy (Mrs Aime) emp BFSpA r190 Columbia
Dixon Charles r267 Columbia
" David D USA r267 Columbia
" Jean E r267 Columbia
" Robert (Elizabeth J) retired h267 Columbia
" Robert Jr (Rena E) emp GE Pitts h269 Columbia
Dlugosz Alfred W projectionist Adams Theatre r117 Friend
" Stanley (Apolonia) emp SH&Co Briggsville h117 Friend
DOBBS JOHN F REV D D interim pastor First Congregational Church h40 Park
Dobrowolski Andrew (Apolonia) emp BFSpA Inc h6 Baskins la
" Casimer F USA r8 Baskins la
" Emil A (Esther) USN h113 Commercial
" Frances (Mrs Stanley) emp SpECo NA h19 Hoosac
" John J USA r8 Baskins la
" Joseph (Anna) emp BFSpAInc h8 Baskins la
" Rose A emp SpECo NA r8 Baskins la
Dodge Arthur F Jr (Florence H) emp SHCo Briggsville h17 Miller
" Arthur H (Agnes M) emp Gordon & Sutton NA h14 Beech
" Evelyn M (Mrs Lewis M) emp SpECo NA h14 Beech
" Lewis A (Evelyn M) emp town water works h14 Beech
DODGE OSCAR W mason contractor compressor rental service and chimney repair service 52 S Church Pittsfield tel 4713 see p 31A
Doherty Lawrence G (Marguerite Mae) emp JHMCo (NA) h27 Upton
" Marguerite M (Mrs Lawrence G) emp Army Depot N Adams h27 Upton

BURLINGAME & DARBYS CO. Wholesa and Retail HARDWARE
64 MAIN STREET TEL. 41 NORTH ADAMS

" Rose Mrs emp BFSpAInc h20 Melrose (F)
Diktor John emp BFSpAInc r32 Fisk
" Joseph (Veronica) emp BFSpAInc h34 Fisk
" Josephine wid Stanislaw h32 Fisk
" Stanislaw Jr emp BFSpAInc r32 Fisk
" Theodore (Anna M) emp LLBCo h30 Fisk
Dolan James (Lillian) emp SpECo NA h47 Walnut
" Lillian (Mrs James) emp BFSpAInc h47 Walnut
" Mary C r33 Forest Park av
Doliva Alexander (Kate) h10 Second
" Anna C sten Greylock Nat Bank r10 Second
Doll Amelia wid Frederick r48 E Jordan
" Herbert M (Vera) emp GE Pitts h12 Second
" Otto E emp BFSpAInc r39 Friend
" Otto H (Helen H) musical supplies and patent medicines 71 Summer h do
Dollar Betsy B B Mrs clk LLBPCo h32 Orchard
" John USN r32 Orchard
Dom's Repair Shop Dominic Bartini prop auto repairing rear 18 Maple
Dombroski—see Dobrowski
Dominikowski Mary wid John h43 Myrtle
" Stanley F emp NA r43 Myrtle
Donovan Alice M wid John E h1 East
" Clare K priv sec Williams College r31 Forest Park av
" Daniel A h21 Friend R
" J Murray (Elizabeth) capt USA Dental Corp r1 East
" Kevan P USA r31 Forest Park av
" Margaret M student r31 Forest Park av
" Mary T tchr Pittsfield h33 Forest Park av
" Philip W USA r31 Forest Park av
DONOVAN WALTER J (Johanna M) lawyer 25 Park h31 Forest Park av
Doran Victoria H Mrs emp SpECo (NA) h7 Crotteau
Dore Herman J (Rose) emp GE Pitts h42 Elm
Dorey Edward T (Valerie) emp BFSpAInc h43 Elm
Dorval Clyde A r25 Valley
" Lawrence B USA r25 Valley
" Lena G r25 Valley
" Lucy H emp BFSpA h25 Valley
Doubois—see Dubois and Wood
Dougherty Hannah r234 Columbia
" John J (Malvina) emp NE Lime Co h6 Howland av Z
Douglas Julia r26 West
" Margaret E h26 West
" Merton (Eleanor C) emp APW h83½ Howland av Z
" Square Hoosac Columbia and Depot
Dow Alexander (Gertrude) emp Town of Adams h E Hoosac
" Bernice I emp BFSpAInc r214 Columbia
" Charles E USMC r214 Columbia
" Frank W (Nellie) emp Pittsfield h1 Crandall
" Mary G r16 Forest Park av
" Nellie (Mrs Frank W) emp Smith Studio h1 Crandall
" Ralph V USMC r214 Columbia
" William M farmer h E Hoosac byd East rd
" —see Daoust
Dowd John M emp BStRR h16 Pine R
Downey Anna (Mrs Michael F) emp SpECo N Adams h11 Grove MG
" Edward (Madeline M) USN h22 Fisk
" Madeline M (Mrs Edward) emp BFSpA Inc h22 Fisk
" Michael F (Anna) emp GE Pitts h11 Grove MG
Doyle Albert USMC r12 Smith
" Alice (Mrs John F) emp N Adams h12 Smith
" Francis USMC r12 Smith
" John F (Alice) postal clk h12 Smith
" Margaret bkpr National Bank N Adams r121 Columbia R
" Mary wid John h121 Columbia R
" Michael H (Blanche) emp APW h6 Upton
" William F emp Mechanicsville NY r121 Columbia R
Drawec Clarence G (Sonia A) emp BFSpAInc h12 Hastings R
Drescher Martha (Mrs Martin) emp BFSpA Inc h49 N Summer
" Martin (Martha) emp BFSpAInc h49 N Summer
Drinkwine—wee Boivin
Drobiak Rudolf (Helen S) emp NA h6 Baskins la
Drysgola Stanley G (Loretta) emp BFSpAInc h30 Quaker
Dubia Casimere retired h35 Spring
" Delia emp BFSpAInc r35 Spring
Dubie Francis J (Mildred) clk JHMCo NA h60 N Summer
Dubis Amelia J (Mrs Stanislaw) emp BFSpA Inc h4 Dubis
" Antoni (Katarzyna) retired h3 Dubis
" Bruno (Helen) emp GE Pitts h2 Hayer
" Edward A (Mary V) mach GE Pitts h11 East
" Frank R pres-treas Midway Corp h2 Dubis
" Fred (Wanda H) emp GE Pitts h6 Dubis
" Joseph (Anna) emp APW h34 Meadow
" Rachel (Mrs Theodore) tailoring 47 N Summer h do
" Stanislaw (Amelia) emp BFSpAInc h4 Dubis
" Stephen E (Josephine M) emp GE Pitts h2 Dubis
" Theodore (Rachel) emp NA r47 N Summer
DuBois Gilbert R (Julia H) welder inst GE Pitts h14 Columbia ter
" Jeannette E emp GE Pitts r12 Depot
" Rene (Lena A) h27 Elm
" Richard R welder GE Pitts r12 Depot
" Victor J (Evalina) sealer weights and measures h12 Depot

FURNITURE M. SCHMIDT & SONS
42 ASHLAND ST. NO. ADAMS TEL. 1825

Dubois Edward Jr (Dorilla) emp NA h19 Willow
" Flora (Mrs Frank J) bkpr Paradis Electric Shop h19 Forest Park av
" Frank J (Flora L) brakeman B&MRRh19 Forest Park av
" George USA r19 Willow
" Joseph (Mary R) emp BFSpAInc h34 Walnut c Greylock
" Joseph A (Irene) emp GE Pitts h19 Water
" Lionel E (Sadie) emp BFSpAInc h29 Walnut
" Sadie (Mrs Lionel E) emp BFSpAInc h29 Walnut
Dubreuil Raymond (Irene) truck driver h74 Valley
DuBrey Agnes J H millinery 9 E Maple h do
Dubuc Gerald L emp Adams Infirmary r do
Dubuque Leon H emp N Adams r14 Glenn
" Lucielle emp HWCBCo N Adams r14 Glenn
" Ralph (Margaret M) emp BFSpAInc h14 Glenn
Duby Henry A (Rose M) truck driver h42 Melrose
" Henry A Jr USA r42 Melrose
Duchaine Carrie M h9 Gavin av
" Phoebe emp LLBCo r9 Gavin av
Ducharme Melvina wid Domenique h103 Summer
Duda Edward F (Stella) emp BFSpAInc h40 Dean
" Francis B (Ophelia) emp GE Pitts h76 Summer
" Frank (Agnieszka) lab BFSpAInc h42 E Hoosac
" Helen emp NA r42 E Hoosac
" Joseph (Florence) emp BPCo h209 Columbia
" Joseph A (Mary) emp BFSpAInc h7 Albert
" Stanley (Stacia) emp GE Pitts r6 Staples
" Stanley P (Sophie) emp GE Pitts h13 Richmond
" Theodore (Madeline) USA h24 Quaker
Dudek Josephine A clk South Adams Sav Bank r16 Lincoln
" Piotr (Stefania) emp BFSpAInc h16 Lincoln
" Stanley P USN r16 Lincoln
" Stefania (Mrs Piotr) emp HMCo NA h16 Lincoln
DUDLEY JOHN C co-mgr Goodbody & Co Pittsfield and v-pres South Adams Savings Bank h15 Crandall
" Lawrence L (Helen M) emp N Adams h37 Temple
" Mary A sec New England Lime Co res Pittsfield
Dudziak Michael(Mary)emp LLBPCo h37½ N Summer
" Stanley USA r37½ N Summer
" Toroletus emp SpECo NA r37½ N Summer
" Walter USA r37½ N Summer
Duetsche Verein Halle h 6 Turn Verein av
Duffy Celeste Cowles Mrs private sec SpECo N Adams r3 Country Club av
Dufour Mary h79 Commercial
Dufresne Bessie Mrs clk LLBPCo r4 West rd
DUGGAN GEORGE F asst sec Adams Board of Trade r12 Melrose
Duguay Alcide J (Adele) emp BFSpAInc h21 Beecher
" Aldea dom r2 Water
" Armand J (Alexina) emp Lenox h9 Richmond
" Ovide J (Angelina) emp GE Pitts h29 N Summer
Dumesnil Arthur S (Haude) emp SpECo NA h22 Grove MG
Dunaj Edwin USA r17½ Victory
" Ignacz (Mary) emp BFSpAInc h3 Cliffords la
" Joan wid John emp Williamstown h4 Allen
" John emp BPCo h70 Columbia
" Joseph USA r17½ Victory
" Karol (Josepha) emp BFSpAInc h17½ Victory
" Mary wid Peter emp BFSpAInc h3 Baskins la
Dunay—see Desnoyers
Dunay—see Dunaj
Dunn Agnes J wid John W h12 Melrose
" Charles (Mary) emp BPCo h8 Weber
" Henry J (Wilhelmina C) emp NE Lime Co h7B
" Phyllis Mrs emp BFSpAInc r10 Meadow
" Robert H (Mildred B) carrier PO h64 Center
" W Elwin (Flora) clk-treas Adams Fire District and capt Home Guard r12 Melrose
" Wilhelmena C (Mrs Henry J) clk BFSpA Inc office h7 B
Dupee Ernest F (Eura B) h32 Greylock av
" Eura B (Mrs Ernest) emp BFSpAInc h32 Greylock av
" Francis USA r32 Greylock av
" Harold USA r32 Greylock av
" Ruth emp BFSpAInc r32 Greylock av
" William USA r32 Greylock av
DuPont Mary Mrs r9 Gavin av
Dupont Roy (Dorothy) emp NE Lime Co r Powers near East rd ER
Dupras Adelard J (Alfreda) clk 31 Myrtle h10 School
" Arthur J (Genevieve) pntr h6 Pleasant
" Donald (Louise) painter Pitts h35 Pleasant
" Ernest H (Clair I) painter r Joseph Robert Notch rd
" Genevieve (Mrs Anthony) h6 Pleasant
Duprea Albert A (Irene) emp BFSpAInc h35 Water
" Louise G wid Aime A h47 Summer
" Robert USA r35 Water
" Rosalie wid Charles r37 Pleasant
" Stella R bkpr Adams Cut Price Market r47 Summer

The S. B. Dibble Lumber Co. Lumber and Mill Work
TEL. 158 NORTH ADAMS

Dupree Roy (Wanda) emp GE Pitts h12 Valley
Duprey James D USA r85 Friend
" Louis E (Mary M) emp BFSpAInc r89 Friend
" Louis F USN r89 Friend
" Mary M (Mrs Louis E) emp BFSpAInc h89 Friend
Duquette Anna M r17 Temple
" Doris emp NA r65 Commercial
" Dorothy (Mrs Raymond) hairdresser NA h4 Bellevue av
" Floyd (Anna) emp Sunlite Dairy h17 Temple
" Gertrude E (Mrs Leo) emp LLBPCo h65 Commercial
" Leo (Gertrude E) emp Pitts h65 Commercial
" Raymond (Dorothy) USN h4 Bellevue av
Durant Albert r Greylock Rest
" Francis A (Gertrude L) mason h200 N Summer
Durda John h14 Friend
" Joseph S USA r14 Friend
Durejczyk Andrew (Victoria) emp BFSpAInc h35 N Summer
" John S emp GE Pitts r35 N Summer
DUROCHER WILLIAM J (Esther) v-pres-mgr Arnold Print Works h246 Columbia
" William J Jr (Jeanne) emp Jewett City Ct h1 Commonwealth av
Durrell John R (Gwen) v-pres-mgr Hoosac Valley Lime Co h31 B
Dutcher Marjorie emp GE Pitts r12 Brown Z
" Sylvester A (Mary) emp BPCo h12 Brown Z
Duval William J emp BFSpAInc r10 Pleasant
Dydowicz Antonina emp BFSpAInc r Island MG n Commercial
" Chester W (Frances F) USN h2 Grove MG
" Edward emp J D Haytree Inc r14 S Willow MG
" Felix J wood dealer r Island M G n Commercial r do
" Helen emp BFSpAInc r14 S Willow MG
" Joseph retired h Island MG off Commercial
" Katherine wid Antone J h2 Alger MG
" Salamae corsetiere 2 Alger MG r do
" Sophie wid Joseph emp BFSpAInc h14 S Willow MG
" Theodore emp GE Pitts and USA r Island
Dyka Chester USA r2 Weber
" Jennie emp BFSpAInc r2 Weber
" Joahim (Anna) emp BFSpAInc h2 Weber
" Joseph USA r2 Weber
" Monica emp BFSpAInc r22 Weber
Dynidor Fred T(Gladys E)prop Bellevue Auto Body & Fender Repair h138 Bellevue
Dynes William R (Selma H) emp GE Pitts r East rd at Lime
Dziadzio Michael (Mary) emp BFSpAInc h30 Hoosac
" Stanley F USA r30 Hoosac
Dzialoski John (Mary) retired h3 Baskins la
Dziegiel Adolph A USA r128 N Summer
" Casimer * (killed in action)
" Stanislaw emp GE Pitts h128 N Summer
" Thaddeus S emp APW r128 N Summer
" Walter J USA r128 N Summer
Dzierga Andrew emp Richmond Bakery h2 Meadow la
" Cecil emp SpECo r2 Meadow la
" Frank USA r2 Meadow la
" Joseph r2 Meadow la
" Josephine M emp SpECo r2 Meadow la
" Stanley USA r2 Meadow la
Dziok Eva (Mrs Victor) nurse 11 Dean h do
" Joseph USA r56 Summer
" Stanley emp GE Pitts r56 Summer
" Thaddeus (Veronica) emp NA h56 Summer
" Victor (Eva) const wkr h11 Dean

EASTMAN—see Eisman
Eastwood Charles A (Ruth M) emp GEPitts h Country Club av
" Charles M (Verna L) USA h Country Club av
" Ruth M (Mrs Charles A) corsetiere Country Club av h do
Edson A Sydney (Katherine L) emp APW h Belvoir ter
" Dorothy L tchr Renfrew Sch r Belvoir ter
Edward Conrad O prop Connie's Taxi res North Adams
Egloff Pauline G Mrs emp BFSpAInc r53 Spring
Eichorn Charles J (Doris R) emp GEPitts h 137 Commercial
EICHORN FRANK G (Barbara) retired h1 Linden No 2
" George H emp LLBPCo h rear 16 N Summer
" Gustave emp BFSpAInc r rear 16 N Summer
" John (Helen A) paymaster emp BFSpA Inc and sec BPOE h39 Crandall
" Raymond E (Irene) emp GEPitts h36 Grove MG
" Robert (Ella K) emp GEPitts h6 Pearl
" William (Barbara E) jan Greylock Nat Bank h3 Linden n Crandall No 2
Eileen's Diner Eileen M Kirchner prop 10 Myrtle
Eliasz Bronislaus J emp Pittsfield r8 Murray
" Peter R (Helena) emp BFSpAInc h8 Murray
" Harold A (Mary A) USA h15 Friend
" Mary A (Mrs Harold A) emp BPCo h15 Friend
Elsner Ida E wid Paul O r76 N Summer
Emerson Grace wid Harry G h21 Gilead
ENGLAND BROS dept store North, Pittsfield see p 9 and bottom line
English—see Langlois
Erdecki Karol (Wiktoria) emp BFSpAInc h2 Leh's la
" Karol Jr USA r2 Leh's la
" Walter farmhand r2 Leh's la
" Wiktoria (Mrs Karol) emp BFSpAInc h2 Leh's la

SHAPIRO MOTORS Inc. **Auto and House Radio Repairers**
35 Union TELS 269-270 — 72-74 River St. TEL. 268
A Safe Place to Buy Dependable Used Cars

Erdeski Felicia (Mrs Michael A) emp BFSpA Inc h106 Summer
" Michael A (Felicia) emp GEPitts h106 Summer
Erler Anna Mrs emp GSCo N Adams h118 Columbia
" Donald O USMC r118 Columbia
" Erwin barber r12 Burt R
" Irwin H prop Renfrew Barber Shop h12 Burt
" Oscar emp GEPitts h12 Burt R
" Otto R emp BFSpAInc h58 Lime ER
Ernst Arthur G emp Pitts r19 Richmond
" Gustave A (Emma A) retired h19 Richmond
" Reinhold H (Ottilie) emp GEPitts h23 Crandall
Escarbo—see Scarbor and Lescarbeau
Esoldi Domenic (Judith M) USA h319 Columbia
" Walter (Catherine) emp GEPitts h91½ Friend
Eurbin Louis (Rose) janitor Adams Library h32 Depot
Exner Paul J Jr USA r180 N Summer
" Paul J Sr emp BPCo h180 N Summer

FADDEN BERTHA wid Albert E h53 Howland av Z
Fairweather Edward T USA r16 Spring
" Mary wid Thomas h4 Noonan
" Rita E operating room supv r Nurses' Home
" Robert P r4 Noonan R
Faivre Jules Jr (Phoebe R) elec LLBPCo h45 Bellevue av
" Mary E wid Jules h57 Bellevue av
" Phoebe R (Mrs Jules Jr) emp Florence's N Adams h45 Bellevue av
Falgier Anna wid John h9 Weber
" Frank (Veronica) emp BFSpAInc h68 Columbia rear
FALLON HELEN V MRS mgr M A C Plan Inc res North Adams
Faneff—see Phaneuf
Fanning Margaret wid John h131 Commercial
Farewell Helen (Mrs William B) cook r23 Bellevue av
" William B (Helen M) pntr h23 Bellevue av
Farley Clara B (Mrs David F) prop Greylock Lodge h49 Commercial
" David F (Clara B) emp LLBPCo h49 Commercial
Farnam Herbert W USA r2 Spring
" Ralph S (Laura E) clk Mohawk Hotel h2 Spring
Farnum George USA r2 Spring
Farran John J (Mary E) emp BMills NA h24 Albert
FARRELL J FRANKLIN (Florence E) supt of schools h4 Liberty
" Rosita student r4 Liberty
Farren Mary A tchr Cheshire r24 Albert
Fasce Alice (Mrs Raymond E) mgr Swan Cleaners & Dyers h43 Bellevue av
" Antonio (Maria) retired h7 Park
" Block 7 Park
" Raymond E (Alice) milk insp Board Health and emp B&MRR h43 Bellevue av
Favreau Nelson (Josephine) emp NA h13 Mill
" Raymond A (Eva) USA h56 Howland av Z
FEDER FURNITURE CO complete house furnishers 12-20 Marshall North Adams see front cover
Fee Mary Mrs h39 Pleasant
Felician Sisters Sister Mary Norbertine superior 108 Summer
Ferdyn Edward USA r31 Richmond la
" Irene r31 Richmond la
" Joseph (Anna) emp BFSpAInc h31 Richmond la
Ferguson David (Lizzie) emp BStRyCo h3 Apremont
" Effie T (Mrs Lawrence C) clk 32 Park h43 Commercial
" Joseph C emp PO r197 N Summer
" Lawrence (Effie) emp GEPitts h43 Commercial
" Lizzie (Mrs David) clk F E Braman Co h3 Apremont
" T Craig (Pamela F) emp SpECo NA h197 N Summer
Fern Henry N Jr (Mary J) emp Boston h21 Richmond la
" Robert J emp Pittsfield r21 Richmond la
" Thomas B USN r21 Richmond la
Ferncroft Lunch S J Nowak prop 125 Columbia
Ferrando Joseph (Jennie M) emp GEPitts h 187 Columbia
Ferris Albert W emp BFSpAInc r83 Summer
Feustel Angelica h40 E Jordan
" Kurt USN r40 E Jordon
Fiedler Arthur R (Rachel) USA h3 Water
" Edmund F (Viola) emp GE Pitts h8B
" Martha wid Frank A r8B
" Otto W (Alice S) USA h25 Gilead
Fielding Barbara clk LLBPCo r65 Center
" Guy E (Ethel V) foreman LLBPCo h65 Center
Fifield Horace C emp BFSpAInc r8 School
" Merton J (Bessie) emp BPCo h8 School
Filerius Joseph (Susanna) emp BPCo h4 Anthony
" Mary emp BFSpAInc r4 Anthony
" Susan emp BFSpAInc r4 Anthony
Filiere Alfred C (Augusta L) emp BFSpAInc h20 Glenn
" Leo A emp GEPitts r20 Glenn
" Marchel E florist 146 Bellevue av r do
" Martha A wid Paul F h146 Bellevue av
" Pierre F (Rose) emp BFSpaInc h20 Melrose (E)
Filion Dieudonne (Florina) h160 Columbia
" Donald R truck driver r20 Notch rd
" Irene A Mrs r20 Notch rd
" Mary wid Nazarre h175 Columbia
Filip Blanche M emp APW r14 Hoosac
" Elizabeth wid Joseph h14 Hoosac
" Jessie emp BFSpAInc r14 Hoosac

Noel Incorporated **Bendix Home Laundry**
218 ASHLAND STREET — NORTH ADAMS — TELEPHONE 320

" John (Mary) emp APW h42 E Hoosac
" Julia emp APW r14 Hoosac
Fillion Dora (Mrs Ovila) emp SpECo N Adams h141 Columbia
" Norbert P (Florence) emp B&M r5 Frederick la
" Ovila (Dora) patrolman APD h141 Columbia
FILTERED ICE CO Sergin P Gancarz prop ice wood sand and gravel 10 Linden see p 33A
Finch Ethel Mrs emp BFSpAInc h123 Commercial
Finik Agnes wid Szczepan h41 Friend
" Joseph USA r41 Friend
" Mary emp APW r41 Friend
Fire District Store House h25 Dean
" District Office town hall bldg 65 Park W Elwin Dunn clk-treas
First Baptist Church Rev Carlos M Whitlock pastor 11 Commercial
FIRST CHURCH OF CHRIST SCIENTIST AND READING ROOM Harriet Langer First Reader 6 East (near Center) see p 27A
FIRST CONGREGATIONAL CHURCH Rev John F Dobbs DD interim pastor 44 Park see p 25A
" National Bank Bldg 26-30 Center
FIRST NATIONAL BANK OF ADAMS THE 30 Center pres Wallace E Stoddard v-pres Robert T Arnold cashier Franklin L Sweeney see p 3A
" National Stores Archie J Boyer mgr 79 Summer Louis Beador mgr 32 N Summer Charles Fountain mgr 53 Park
" National Stores Charles Fountain mgr 53 Park Archie J Boyer mgr 79 Summer Louis Beador mgr 32 N Summer
" National Stores Louis Beador mgr 32 N Charles Fountain mgr 53 Park Archie J Boyer mgr 79 Summer
Fischer Alice emp 31 Columbia r39 Willow
" George H USA r39 Willow
" Henry (Martha) emp NA h39 Willow
" Irene clk r39 Willow
Fish Theodore L (Martha H) plant engineer BPCo h Orchard
Fisher Armedlia V wid Edward N r1 Howland av Z
Fitch Wila nurse W B Plunkett Mem Hosp r do
Fitzgerald Daniel P (Susan) emp Pittsfield r17 Waldron
" Susan (Mrs Daniel P) emp BFSpAIncr17 Waldron
Fitzpatrick John E (Anna) emp APW h73 N Summer
Fixer—see Laronge
Flaherty Mary E Mrs emp W B Plunkett Mem Hosp h25 Park (2)
FLANAGAN LEONA M (Mrs William F) chief opr NETel &Tel Co h7 Summer
" William F (Leona M) yard master B&A RR Pittsfield h7 Summer
Fleck Martha B nurse h60 Lime ER
Fletcher Harold (Margaret) emp APW h33 Temple
" Harry F (Flora B) agt B&ARR h12 Orchard
" Margaret (Mrs Harold) emp W B Plunkett Mem Hosp h33 Temple
Fleury John (Felicia) emp GE Pitts h181 N Summer
Flood R Ashley (Blanche) USA h11 Richmond av
" R Ashley Jr (Lucy) USA r11 Richmond av
FLORENCE'S Mrs Florence L Henneberg prop wemen's apparel 13½ Park see p 29A
Flossick Alexander (Stella) USA r18 Richmond
" Stella (Mrs Alexander) emp BFSpaInc r18 Richmond
Foisy Alma r80 Maple
" Audrey A student nurse r108 Commercial
" Eva K wid Arthur tchr Renfrew School h108 Commercial
" Hermine emp GEPitts r80 Maple
Foley Doris E sten B&ARR r10 Forest Park av
" Hector (Maisie) sta agt B&ARR Cheshire h10 Forest Park av
Folkman—see Volkman
Follett David Jr (Helen) supt N E Lime Co and sec-treas Plunkett Memorial Hospital h27 Forest Park av
" George L USA r1 Summer
" Harold L (Helen R) emp GE Pitts h1 Summer
" Helen R (Mrs Harold L) emp GE Pitts h1 Summer
Fontaine Emma wid Nelson r70 Commercial
Foote Albert L emp BFSpAInc h31 Bellevue av
" Joseph H (Helen) USA r62 Lime ER
" Ralph A USA r88 Summer
" Ralph E (Esmay) emp GEPitts h88 Summer
" Victoria E r31 Bellevue av
Forbes Mary L wid Rufus h46 N Summer
Forbush Everett A (Lillian) emp GE Pitts h31 Grove MG
Ford Frank Jr (Ruth G) USA h6 Beech
" Frank W emp APW r103 Columbia
" George H (Mary) emp NELime Co h163 Howland av Z
" Janet E emp GEPitts h5 Upton
" Marion Mrs r5 Upton
" Mary E wid John h103 Columbia
" Mary Irene clk Met Life Ins Co (N A) r103 Columbia
" Ruth G (Mrs Frank Jr) emp BPCo h6 Beech
Forest Park Country Club Forest Park av
Forgues—see Forbes
Fortier Amy (Mrs Joseph E) emp BFSpAInc h10 Gavin av
" Edward USA r33 Pleasant
" Edmund A (Helen) USN h1 Dean
" Hilaire (Sylvaney) milk dealer 33 Pleasant h do
" John emp BPCo r10 Gavin av

SAVINO BROS. MONUMENT CO.
"Monuments of Character" 37 WAHCONAH STREET TEL. 2-4149
PITTSFIELD, MASS

Fortier Joseph E (Amy) clk 31 Myrtle h10 Gavin av
" Leo S (Josephine) emp GEPitts h9½ E Hoosac
" Ralph J (Stacia) emp BFSpAInc h27 Mill
" Raymond L (Martha) milk peddler h31 Pleasant
" Richard milk peddler 33 Pleasant r do
Fortin Anna J (Mrs Oscar P) emp GE Pitts h19 Second
" Fortuna (Virginia) retired h45 Randall
" Louis (Florida) h29 Waldron
" Nina clk BPCo r29 Waldron
" Oscar P (Anna J) emp GEPitts h19 Second
" Raymond (Mabel) USA r45 Randall
" Wallace L (Laura) USN r7 Kerr
Fortuna Beauty Shop Mrs Mary Winslow prop 45 Mill
" Jacob (Honorata) retired h39 Mill
Foster Claire E nurse r35 Gilead
" Frederick J (Rhea U) emp NA Transcript h35 Gilead
" Frederick S USN r35 Gilead
" George W (Helen M) truck driver h16 Enterprise
" Lensing (Elizabeth) h148 Columbia
" Mary wid Corlice h45 N Summer
" Raymond E (missing in action)
" William G USA r16 Enterprise
Fountain Charles (Beatrice V) mgr First National Stores res North Adams RD2
Fourth District Court of Berkshire Henry L Harrington justice, Paul Stoezel special justice Daniel E Kiley clk John J Thompson probation officer 65 Park
Fox Arthur S (Beatrice) physical director Adams High School h38 Summer
" Arthur S Jr student r38 Summer
" Barney (Margaret) retired h321 Columbia
" —see Fuchs
Foy Edward (Emma I) emp GE Pitts h93 Gove MG
Franchini John (Lillian) USN r5 Friend
" Lillian (Mrs John) emp SpECo N Adams r5 Friend
" Victor (Lillian) emp APW h5 Frederick la
Francis Robert J (Alice McN) printer and sub carrier h Daniels ct
" William R USMC r70 Commercial
Francoeur—see Hart
Frank's Place Francis Golka prop restaurant 32 N Summer
Franz Alfred W (Minnie) pntr h32 Upton
" August K (Emma) retired h124 N Summer
" Donald A USN r32 Upton
Frappier—see Foote
Fred's Package Store Fred Dabrowski prop 64 Summer
Frederick Anna wid George emp BFSpAInc r43½ Bellevue av
" Earl (Florence) emp GE Pitts h204 Columbia
" Elizabeth emp APW r38 Crandall
" Florence (Mrs Earl) HWCBCo N Adams h204 Columbia
" George E (Edith) USN h43½ Bellevue av
" Henry M (Helen) emp GE Pitts h Anthony c East rd
" Max (Clara) emp BFSpAInc h15 Turn Verein av
" May (Mrs William) emp GE Pitts h Phillips Hill
" Paul USA r15 Turn Verein av
" William (May) USN h Phillips Hill
" William A (Mary E) emp BFSpAInc h2 Valley
Freeman Lucien J (Elsie) agt Met Life Ins Co h11 Sayles R
" Publishing Co Inc book and job printing 10 Dean pres John T Kernehan treas Harold W Kay
Freitag John Paul (Kittie) emp GE Pitts h4 W Pine
Frese Albert r Wenzel Farm East rd n Lime
" Arnold farmer r Alexander Wenzell
" Charles E (Mary) emp BFSpAInc h76 Lime ER
" Clarence R emp APW r194 Columbia
" Leonard F USA r194 Columbia
" Walter G Jr emp APW r194 Columbia
" Walter R (Martha) emp Adams Infirmary h194 Columbia
Freyknecht Eliza A wid John h6 Upton
Frodyma Beauty Salon Mrs Sophie Prejsnar prop 84 Summer
" Blanche H r39 E Jordan
" Catherine wid Albert h39 E Jordan
" Frank A (Cecelia) farmer h8 Murray
" John A emp GE Pitts r39 E Jordan
Froneffe—see Phaneuf
Frye Anna wid John emp BFSpAInc h1 Dubis
" Veronica emp BFSpAInc r1 Dubis
Fryc Antoni (Lena) grocer 17 E Hoosac h do
" Bernard (Clara P) emp B&ARR h27 Anthony
" Helen V (Mrs Walter J) emp BFSpAInc h55 Orchard
" Henry M (Tillie) emp B&A h4 Kittler av
" John (Monica) emp GEPitts r113 Summer
" Walter J (Helen V) emp B&A h55 Orchard
Fryn Caroline wid Walter emp BFSpaInc h rear 16 N Summer
" Helen A emp BFSpaAInc r rear 16 N Summer
Fuchs Rudolph retired h109 Friend
" —see Fox
Fulde Karl (Mary) h14 Powers ER
" Karl Jr (Harriet) USA h60 Lime ER
" William B emp Stanley's 18 N Summer r14 Powers ER
Fulginiti George (Ruth A) inst Boston University r47 Commercial
Fulmer Daisy emp W B Plunkett Mem Hosp r do
Furtek Alexander (Tekla) emp BFSpAInc h6 Meadow
" Anthony J emp State r6 Meadow
" Frank USA r6 Meadow

Buick PIERI MOTOR SALES, INC. GMC
JAMES PIERI, President
Buick and G. M. C. Trucks—Sales and Service
222 COLUMBIA STREET TEL. 42-M—42-J ADAMS, MASS.

GAGEANT GEORGE J (Dorothy M) USA r122 N Summer
Gagne Everett A Jr USN r11 Cherry
" Everett J (Nellie M) emp BFSpAInc h11 Cherry
" Joseph (Alma M) retired h7 Richmond
" —see Gardner
Gagnon Agnes M (Mrs Amos A) emp LLBP Co r26 Glenn
" Amable r40 Columbia
" Amos A (Agnes M) emp GEPitts r26 Glenn
" Donald E USA r21 Hoosac
" Emery (Leona) emp GEPitts h21 Hoosac
" Emery M (Louise) emp LLBPCo h5 Richmond
" Ernest (Parmelia) retired h rear 45 N Summer
" Ernest Jr USA r rear 45 N Summer
" Evelyn M (Mrs Leo) clk W T Grant Co h29 Pleasant
" Leo (Evelyn) emp BFSpAInc h29 Pleasant
" Rachel wid Roy h4 Marsh la
" —see Gagne also Gardner
Gai Baptista (Lucy) emp GEPitts h Fisk rd
Gaines Elric (Emma M) emp BPCo h2 John
" Raymond (Marion) emp BFSpAInc h13 Waldron
Gajda Aloisious USA r28 Quaker
" Dorothy emp SpECo N Adams r28 Quaker
" Florence A emp A&P Super Market NA r8 Lincoln
" Frances emp BFSpACo r1 E Hoosac
" Francis emp SpECo N Adams r28 Quaker
" Jacob (Weronika) emp APW h12 Mill
" John J (Anna V) slsm Swift & Co NA h8 Lincoln
" Joseph USN r28 Quaker
" Josephine T emp SpECo NA r28 Quaker
" Katherine Mrs prop Gajda Meat & Grocery h1 E Hoosac
" Katherine (Mrs Stanley) h29 Victory
" Mary wid John h28 Quaker
" Mathew emp GEPitts r28 Quaker
" Meat & Grocery Mrs Katherine Gajda prop 1 E Hoosac
" Stanley (Mrs Katherine) h29 Victory
Gajdamowicz Irene H emp SpECo (NA) r E Hoosac
" John (Anna) emp HVLCo hE Hoosac
Gale Charles (Wanda) emp M Schiff & Son Inc h3 Conrad
Galerneau—see Garno
Galinski Peter F (Edna) emp LLBPCo h9 Temple
Gallagher Charles const wkr h5 Burt R
" Paul (Anna) emp GEPitts h14 Richmond la
Galligan George J (Lena) bus driver B St Ry Co h131 Commercial
" Gordon USA r6 Howland av Z
Galligher—see Gallagher
Galusha Susan L Mrs r234 Columbia
Gamache Annetta M r8 Ruel
" Clement J USA r8 Ruel
" Edward h rear 22 Reeves
" Edward (Edith) prop Greylock Ice Co h5 Orcutt
" Frank carp h24 Miller
" Joseph h Hathaway
" Joseph carp h18 Miller
" Nelson (Lydia M) emp GEPitts h3 Orcutt Z
" Samuel (Emma) carp h8 Ruel
" Walter USMC r3 Orcutt Z
" —see Marsh
Gamaire Anthony (Alma) emp GSCo (A Adams) h40 Burt R
Gammell Malie r84 Commercial
Gancarz Alfred H USA r Little Egypt (off East Mt Rd)
" August (Julia) farmer h Bowen's corners East Mt rd
" Augustyn J emp GEPitts h178 N Summer
" Celia M student r Little Egypt (off East Mt Rd)
" Henry USA r Bowen's Corners East Mt rd
" John fern picker r71 Center
" Julia Mrs farmer h Little Egypt (off East Mt Rd)
GANCARZ SERGIN P (Mary) prop Filtered Ice Co h8 Linden No 1
" Stanley USA r8 Linden No 1
Gannon Evelyn emp NA r194 N Summer
" John L (Mary E) emp town h78 N Summer
" Patrick H (Samantha) h72 Lime E R
" Phyllis T clk NBGCo NA r194 N Summer
Gannon Sarah r117 Columbia R
" Ward F USA r78 N Summer
" William P (Blanche) emp NELimeCo h194 N Summer
Garafano Percy (Blanche) emp GEPitts h80 N Summer
Gardner Bernard H (Marceline) emp SpECo N Adams h135 Columbia
" Clement R (Lillian C) barber NA h48½ Melrose
" Eugenie N wid Henry h52 Melrose
" Girard C USA r52 Melrose
" Julia dom r27 Upton
" Marceline (Mrs Bernard H) emp APW h135 Columbia
" Rose Mrs emp BFSpAInc h38 Friend
" —see Gagne and Gagnon
Garno Frank (Marie L) emp Boston Store NA h3 Enterprise
" Julius h12 Temple
" Maude M r12 Temple
" Theodore (Frances) emp GEPitts h88 Columbia
Garvin James C (Ethel) emp BFSpAInc h26 N Summer
Garvis—see Gervais and Jarvis
Gaskalka Victoria B clk Northern Berk Gas Co r7 Meadow
" —see Barriere
Gattuso Helen M Mrs Waitress Park St Lunch (69 Park) h103 N Summer
" Helen S (Mrs Henry A) agt Prudential Ins Co N Adams h247 Columbia

Gattuso Henry A (Helen S) sign painter h247 Columbia
Gauthier Annette emp GSCo N Adams r173 Columbia
Gavan Ida F r16 Burt R
" John emp BFSpAInc h16 Burt R
Gavin Annastasia dom nurse r22 Spring
" Ellen T emp BFSpAInc r22 Spring
" Katherine M clk Adams Board of Health r22 Spring
" Margaret J h22 Spring
Gawron Mildred bkpr GEPitts r7 E Hoosac
" Stanley (Adele) USA h39 Richmond
" Walter (Josephine) plumber h7 E Hoosac
Gayda Walter (Ruth) emp GEPitts h30 Beecher
Gazaille Abraham Jr emp BFSpAInc h32 Water
" Eudanice (Roselmar) prop Sanitary Barber Shop h1 Quaker
" Evariste (Agnes) truck driver h3 Friend
" Leo USA r3 Friend
" Philip (Veronica) emp BFSpAInc h23 Columbia
" Raymond (Teresa) emp GEPitts h1 Quaker
" Rosalie wid Abraham h30 Water
Geary Glenfield J (Gwendoline M) emp NE Lime Co h252 Columbia
Gebauer Charles H P*(killed in action)
" Charles W (Martha A) emp GEPitts h11 Pearl
" Dorothy emp BPCo r11 Pearl
" Elizabeth C emp BPCo r13 Pearl
" Elwin H USN r11 Pearl
" Florence M clk Desautels Bros 31 Park r6 Beech
" Harry B (Ethel M) emp GEPitts h2 Beech
" Henry H (Maude M) emp GEPitts h13 Pearl
" Howard K (Margaret) USAAF r8 Richmond
" Maude M (Mrs Henry H) emp SpECo NA r13 Pearl
" Paul M (Emma) emp APW h6 Beech
" Raymond R USA r11 Pearl
" William USA r13 Pearl
Gebrowski Meta (Mrs Theodore) priv sec W J Donovan h25 Park (8)
" Theodore E (Meta J) USN h25 Park (8)
Gebourowski—see Gebrowki also Gebarowksi
Geisler Alice E Mrs waitress Greylock Hotel r39 Friend
" Benjamin H (Alma R) emp NA r103 Summer
" Martha wid Herman h24 Burt
" Ralph USA r6 Miller
" William (Genevieve) emp BFSpAInc h42 Richmond
Gelheiser Catherine wid Zacharais emp BF SpAInc h8 Jordan
Gelhiser John W (Helen) emp GEPitts h27 Columbia
" Peter (Cecille) emp GEPitts h39 Richmond
Gelineau Clarence A (Lillian) emp WPWks N Adams h380 Columbia
" Doris r380 Columbia
" Lucille emp BFSpAInc r380 Columbia

GENERAL ICE CREAM CORP Raymond J St James mgr mfrs Fro-Joy and Sealtest Ice Cream 48 Elm Pittsfield tel 8277 see p 46
Genovese James (Meryl) emp NE Lime Co r1 Howland av Z
Gentes Armand J r33 Park
" Emile P (Albertine) emp BFSpAInc h33 Park
" Wilfred J (Lillian) emp BPCo h55 Elm
" William J USA r33 Park
Gentile Michael A (Dorothy E) USA r39 Crotteau
Genvaroski Albert (Zofia) emp BFSpAInc h51 E Hoosac
Geoffrion Almina wid Cyprion h158 N Summer
" Louis emp Noel Inc NA h45 Notch rd
George Alfred USA r31 Commercial
" Blanche Mrs h13 High
" Doris E student r31 Commercial
" Frederick USA r31 Commercial
" Genevieve A clk 31 Commercial r do
" Jamellia (Mrs Louis) h33 Commercial
GEORGE JOSEPH (Crystal Ice Cream Co)and USA r50 Summer
" Louis (Jamellia) liquor dealer h31 Commercial
" Martha A clk r31 Commercial
" Richard USA r31 Commercial
GEORGE SALEM (Freida) (Crystal Ice Cream Co) h50 Summer
Georgini John USA r26 Newark Z
" Margaret wid Joseph h26 Newark Z
" Victoria (Mrs William) emp GEPitts h26 Newark Z
" William (Victoria) USN h26 Newark Z
Germanowski Edmund USA r25 Upton
" Mary (Mrs Wladyslaw) emp BFSpAInc h25 Upton
" Walter USN r25 Upton
" Wladyslaw (Mary) emp BPCo h25 Upton
Gero Frank beater eng LLBPCo r38 Melrose
" Kenneth F USAAF r38 Melrose
" —see Giroux
Gerrie Carolyn A (Mrs Lewis S) h57 N Summer
" Lewis S (Carolyn A) emp GEPitts h57 N Summer
Gervais Mary P (Mrs Valmore L) emp BFSp AInc h53 Pleasant
" Valmore L (Mary P) emp BFSpAInc h53 Pleasant
" —see Jarvis
Getty E Manuel F (Florence M) jan Commercial St Sch h90 Commercial
" —see Jete
Giler Carrie E (Mrs Homar J) clk F E Braman Co h47 Bellevue av
" Homer T (Carrie E) emp BFSpAInc h47 Bellevue av
Gillette Rachel R emp BFSpAInc r18 Meadow la
Gilley James M (Louise) watchman LLBPCo h1 Leh's la
Gilligan Margaret Mrs nurse r13 West
Gilly Charles F (Lorraine) USA r74 Park
" Lorraine (Mrs Charles F) emp BFSpAInc r74 Park
" Rena J (Mrs Robert J) emp BFSpAInc r74 Park
" Robert J (Rena J) emp W'mtown r74 Park

BURLINGAME & DARBYS CO. Best Quality Hardware, Tools House Furnishings
64 MAIN STREET PHONE 41 NORTH ADAMS

" Robert L (May) emp BFSpAInc h74 Park
Gilman Bernard L emp BFSpAInc r184 Columbia
" Henry (Eva T) emp WPWks N Adams h184 Columbia
" Norbert USA r184 Columbia
Gilmore Adeline wid Robert h99 Park
" Roy F clk 75 Park r99 Park
Gingras Albert USA r46 Commercial
" Anthony (Evelyn K) emp GEPitts h21 Waldron
" George emp Discoe's Garage 50 Commercial r46 Commercial
Gintowt Stanley emp BFSpAInc r10 Second
Girard Blanche M emp BFSpAInc h25 Park
" Lucille emp APW r19 Murray
" Ralph H (Mary) emp GEPitts h22 West
Giroux Albert J (Alice I) USA r35 Alger MG
" Alice I (Mrs Albert J) emp BFSpAInc r35 Alger MG
" Anna (Mrs Samuel F) emp BFSpAInc h36 Friend
" Arthur (Oriella) emp SpECo NA h21 Miller
" David retired r10 Pleasant
" Della clk Groves & Co r52 Melrose
" Frank (Sophie) emp BFSpAInc h43 Mill
" Harvey A (Wilma) milk dealer 54 Orchard h do
" Joseph (Rosana) retired h6 Glenn
" Leo (Angelina) emp GEPitts h20 Plunkett's Grounds
" Lucy Mrs emp LLBPCo r4 Grove
" Samuel F (Anna) truck driver h36 Friend
" Wilfred emp BFSpAInc r Greylock House
Gladu Alcide J (Amelia) emp BFSpAInc h26 Fisk
" Amelia (Mrs Alcide J) emp BFSpAInc h26 Fisk
" Armand J (Irene D) prop Grove St Market h82 Maple
" Armand L Jr emp LLBPCo r82 Maple
Gliwski John (Katherine) emp APW h31 Winter
" Mary (Mrs Stanley) emp BFSpAInc r29 Winter
" Stanley (Mary) emp SpECo NA h29 Winter
" Walter USN r31 Winter
Glowa Michael emp Adams Infirmary r do
Glowacki Ida J emp BFSpAInc r8 Mill
" Jacob (Antoina) emp BFSpAInc h13 E Hoosac
" Piotr J emp GEPitts h8 Mill
" —see Gaudette
Gobeille Clery H (Ida B) emp WSSCo NA r9 Smith
Godek Adam Z (Elizabeth) emp NA h19 E Hoosac
" Floyd (Dorothy) emp Adams Laundry h10 Marsh la

" Frank (Stacia) emp GEPitts r2 Manners av
" Helen emp BFSpAInc r6 Smith
" Sophia wid Frank emp BFSpAInc h2 Manners av
" Wlademar W (Katarine) emp GEPitts h48 Maple
Goff Miriam h72 Orchard
Goldberg Block 1-3 Park
GOLDBERG CARL (Ida S) shoe dealer 106 Summer h59 do see page 28A
" Jack (Goldberg's Army & Navy Store) res North Adams
" Jacob (Sophie) shoe dealer 1 Park h61 Melrose
" Lorraine E WAVE r59 Summer
" Morris (Dora) (Goldberg's Army & Navy Store) h28 Upton
" Paul H USA r59 Summer
" Samuel mgr 1 Park r61 Melrose
Goldberg's Army & Navy Store (Jack and Morris Goldberg) clothing 63 Park
Golden Earl emp BFSpAInc r150 N Summer
" Elsie R physiotherapist r East rd
" Frank (Emma) emp APW h East rd
" Fred mach BFSpAInc h40 Grove MG
" Lyman emp JHNCo N Adams r40 Grove MG
" William (Minnie) emp GEPitts h13 Melrose
Goldthwaite Frank A (Eunice M) emp APW h83½ Howland av Z
Golec Ernest USN r85 N Summer
" Fred USN r85 N Summer
" Josephine wid Albert emp SpECo NA h85 N Summer
" Stanley (Alma) emp GEPitts h5 Anthony
" Theodore USA r85 N Summer
Golka Celia J emp NA r20 Richmond la
" Frank USMC r38 Willow
" Frank (Frances) prop Frank's Place h38 Willow
" Julia wid Stanislaw emp BFSpAInc h20 Richmond la
" Mathew emp East Hartford Ct r20 Richmond la
" Walter USA r34½ N Summer
" Wanda H emp BFSpAInc r20 Richmondla
Golonka Alfred (Evelyn) emp GEPitts h151 Columbia
" Bertha B emp GEPitts 22 Winter
" Joseph (Anna) houseman ZNPHall h22 Winter
Goodbeau Gustave emp GEPitts h23 Commercial
" Nellie r23 Commercial
" —see Godbout
GOODBODY & CO Co-mgr John C Dudley Adams stocks bonds and investment securities 28 North Pittsfield see p 35A
Goodermote George J emp RyExpAgcy r25 East

FEDER FURNITURE CO. Dependable Furniture and Good Service
12-20 MARSHALL ST. PHONE 688 NORTH ADAMS

OLO PAINTS VARNISHES, Etc. M. SCHMIDT & SONS 42 ASHLAND ST. NO. ADAMS TEL. 1825

Goodermote Madeline tchr Liberty St Sch r230 Columbia
" Waldo C (Beatrice) auto mech h17 Francis av
" Webster emp APW h103 Friend
Goodrow Donald R (Dorothy) emp GEPitts h1 Quality MG
" Dorothy M (Mrs Donald R) emp Adams Laundry h1 Quality MG
" Joseph D lab h2 S Willow MG
Gorczyca Frank (Anna) emp GEPitts h1 Noble Place
" Katarzyna wid Joseph emp BFSpAInc h43 Crotteau
" Victoria emp NA r43 Crotteau
" Walter emp LLBPCo r43 Crotteau
Gorman Alice (Mrs Edward) clk Town of Adams r103 Commercial
" Edward (Alice) USN r103 Commercial
Gorski Kanstanty (Mary) emp BFSpAInc h9 E Hoosac
Gospodarck Francis S (Carmella S) physician and surgeon 56 Summer office hours 2-4 and 7-9 pm h22 Maple
Gotzens Richard (Cyrella) roofer h92 Howland av Z
Goudas Costantin emp GEPitts r17 Columbia
" Harry G (Sophie) emp BFSpAInc h17 Columbia
" Julia tchr Commercial St School r17 Columbia
" Sophie (Mrs Harry G) emp BFSpAInc h17 Columbia
Gould Agnes wid Arthur C h West rd
" Charles O (Della M) farmer and milk Dealer Gould rd h do
" Claude W (Louise) ins slaughtering and milk dealer Gould rd h do
" Marjorie L emp W B Plunkett Memo Hosp r Gould rd
" Mildred L tchr Liberty St Sch r Gould rd
Goux Frank r18 Miller
Goyette—see Guyette
Grady Elizabeth Mrs r Greylock Rest
" Hannah wid William H r6 Crandall
Grandjean Aime C retired h12 Reeves
GRANGE HAROLD B (Grace C) supt printing Arnold Print Works h31 Crandall
Granger Bernard J (Clementine) emp E D Jones Pitts h57 Spring
" Clovis USA r55 Spring
" Romauld (Georgiana L) emp E D Jones Pitts h55 Spring
Grant Delaplaine (Mrs George) emp SpECo h9 Melrose
" George (Delaplaine) elec cont 20 Spring h9 Melrose
" John (Martha) USA r167 Columbia
" Martha (Mrs John) emp BFSpAInc r167 Columbia
" W T Co Theodora M O'Connor mgr variety store 23-25 Park
Grasela Frank (Feliksa) emp BFSpAInc h77 Summer
" Frank Jr clk 80 Summer r77 do
Gratz Selma wid Ernest emp SpECo NA h167 Columbia
Gravel Anastacia wid Paul r9 Pearl
" Charles A (Teresa J) emp town h35 Gilead
" Exerine wid Charles r23 Forest Park av
" Francis C (Dorothy) emp GEPitts h4 Pleasant
" Gerald F (Catherine B) lawyer 86 Park h17 B
" Helen emp Springfield r14 Melrose
" Lea wid Joseph F rooms 10 Pleasant h do
" Levi O (Susan F) retired r17B
" Oliver (Rose) emp NA h40 Temple
Graves Milton W (Clementine T) foreman GEPitts h17 West
Green Bridget A h11 Summer
" Bridget A wid William M r19 Country Club av
" Charles r234 Columbia
" Claire T WAVES r19 Country Club av
" Lucille F emp GEPitts r19 Country Club av
" Marietta I wid Allen h115 Grove MG
" Ralph R (Pearl A) emp BFSpAInc h24 Friend
GREEN WILLIAM T (Marion D) rep Transcript office and sec Adams Board of Trade h19 Country Club av
Greenbush Frank J conf 98 Summer h rear do
" Joseph (Margaret) emp Williamstown h11 Murray
" Mary wid John r rear 98 Summer
Greenough Elizabeth r51 N Summer
Greenway—see Greginguay
Greenwood Leonard E (Minnie I) emp BFSp AInc h6 Powers ER
" —see Boisvert
Gregalis John (Edna) emp WPA h Summit av
Gregoire Albert T (Mary A) emp LLBPCo h37 Grove MG
" Albert T Jr USA r37 Grove MG
" Philemon M retired h12 Spring
" Rita E clk Martin Ins Co Cheshire r37 Grove MG
Greilich Fritz & Co Fritz B Greilich prop meats 24 N Summer
" Fritz B (Elizabeth) prop Fritz Greilach & Co h24 N Summer
Greim John J (Martha) emp BFSpAInc h4 Turn Verein av
Grembosz—see Greenbush
Greninguey Jennie h12 Bellevue av
Grensell—see Grinsell
Grew Burt (Lucille) prop Grew's Taxi h14 Harding av
GREW LUCILLE H (Mrs Burt) repr Transcript Office h14 Harding av
Grew's Taxi Burt Grew prop taxi service for Adams or out of town trips call Adams 29-W 16 Center
Grelock Auto Wrecking Co now Carpenter Auto Parts
" Beverage Co Inc beers wines, liquors, etc wholesale and retail 35 Dean pres-treas Jesse L Parrott
" House Philip Bissaillon prop 14 Center
" House Block 14 Center and Myrtle

THE S. B. DIBBLE LUMBER CO.
TEL. 158 NORTH ADAMS
WALL BOARD FLOORING BIRD'S ROOFING

" Lodge Mrs Clara B Farley prop 49 Commercial
GREYLOCK NATIONAL BANK 18 Center pres Robert E Noble, cashier Guy Crosier asst cashier Benjamin S Hurd and Ernest R Zimmerman see p 4A
" Nat Bank Bldg 18-24 Center and Myrtle
" Potato Chip Co Michael Stefanik prop 50 Center
" Rest under the supervision of Sisters of Providenct 18 East
Grieve A Whitman (Margaret) USA r17 Randall
" Alexander S (Davina L) jeweler 26 Center h17 Randall
" Rhoda Mrs emp SpECo NA h12 Depot
Griffel Anna wid Paul h35 John
" Elizabeth emp BFSpAInc r35 John
Griffell Dorothy emp BFSpAInc r35 John
Grill The John S Wilk prop 77 Summer
Grillon Joseph (Rose N) carp r11 Willow
Griswold Albert (Marion L) h3 Hughes
" Albert A (Catherine A) USA h1 Hughes
" Frank B r3 Hughes R
" Franklin G USA r3 Hughes
" George W (Hattie L) emp NELimeCo h145 Bellevue av
" George W Jr (Marguerite) emp NA h15 Richmond
" Lillian W (Mrs Ronald E) sten Thompson & Linscott h53 Summer
" Louis A (Dorothy M) h42 Randall
" Marguerite (Mrs George Jr) cook W B Plunkett Mem Hosp h Linden
" Phyllis F emp GEPitts r3 Hughes
" Ronald E (Lillian) supt Water Works h53 Summer
" Wallace (Evelyn) emp NELimeCo h22 Burt R
Gritz Anthony S (Adella) emp GEPitts h2 Grove MG
" Karolina wid Michael h85 Summer
Grocki Francis D (Helen) slsm h16 Lincoln
Groeger Max Jr (Martha) prop Crescent Bowling Alleys h6 Powers ER
Grogen Anna K wid John V h14 Elm
" Donald M USA r The Mohawk
" Robert F bricklayer r The Mohawk
Grondziel—see Gradziel
Gross Alfred (Mary) emp BFSpAInc h32 Burt R
" Alfred Jr (Florence) emp GEPitts h17 Kerr av
" Florence (Mrs Alfred Jr) emp SpECo NA h17 Kerr av
" Herbert M (Jeanette) emp Co-op Coal Co h75 N Summer
" Lawrence (Louise) emp GEPitts h11 Burt R
" Paul painter r14 Center
" Sophie M emp BFSpAInc h13 Burt R
Grosz Agnes B emp GEPitts r10 North
" Elizabeth M wid Conrad P h10 North
" Henry (Eve) USN h126 N Summer
" John (Winifred) lieut USN h126 N Summer
" Marie A dom nurse r10 North
" Pauline E emp GEPitts r10 North
Grove St Market Armand Gladu prop 1 Grove MG
Grover Charles A emp BFSpAInc r6 Depot
GROVES ALEXANDER L (Flora) prop Berkshire Inn h30 Maple
" Arthur R USA r116 Commercial
" Beverly A emp GEPitts r116 Commercial
" Corinne H wid Robert fern dealer 116 Commercial h do
" Ella Mrs r109 Friend
" Justine wid Thomas h26 Prospect
" Robert retired r10 Pleasant
" William W emp 116 Commercial r do
" & Co June C Woodard prop dry goods and notions 4 Center
Gucwa Juswiga wid John h103 Summer
" Joseph USA h103 Summer
Guerin Arsene J (Vitaline) emp BPCo h East rd
" Arthemuse M emp BFSpAInc r9 Smith
" Gilbert Jr (Ida) emp Almy & Dewey h Country Club av
" Isadore S (Helen J) bkpr BFSpAInc h23 Spring
" Lorraine emp BPCo r East rd
" Raymond C USA r East rd
" Wilfred billiards 70 Park h9 Smith
Guertin Adrien (Mona M) USA r52 Melrose
" Jeannette A (Mrs Maurice M) emp APW r14 Reeves
" Maurice M (Jeannette A) emp NBGCo r14 Reeves
" Mona M (Mrs Adrien) clk GEPitts r52 Melrose
" Theresa clk Rationing Bd r62 Valley
" Wilfred (Blanche A) carp BFSpAInc h62 Valley
Guettler George J (Augusta M) retired h4 Beech
" George J Jr (Gladys E) clk McKinley Square Pharmacy h4 Beech
" Herbert P (Doris) emp Turn Halle h75 N Summer
" Margaret A emp BFSpAInc r67 NSummer
" Martha A wid Herman h6 School
" Oscar A retired h67 N Summer
" Raymond W (Stacia) patrolman APD h33 Victory
" —see Kittler
Guild Ella F Mrs r19 Commercial
GUILD HENRY J (Dorothy H) pres gen-mgr Brightwater Paper Co h19 Commercial

PIERI MOTOR SALES, INC.
JAMES PIERI, President
Buick and G. M. C. Trucks—Sales and Service
222 COLUMBIA STREET TEL. 42-M—42-J ADAMS, MASS.

SHAPIRO MOTORS Inc. Distributors of Dodge & Plymouth
35 UNION ST., TEL. 269-270 NO. ADAMS 72-74 RIVER ST., PHONE 268

Guild Sewell R cadet USNAC r19 Commercial
Gulden Alfred M (Yvonne) emp GEPitts h20 Harding av
" Gustave (Mary) emp APW h East rd
" Henry (Anna) retired h18 Harding av
" Minnie wid Jacob h178 N Summer
" —see Golden
Gurney Gordon W (Rena A) emp GEPitts h Greylock av c Hathaway
Gusmarino Joseph (Emma) emp GEPitts h71 Howland av
Gusselin—see Gosselin
Gutowski Charles K (Katherine) emp NE Powers Co h Daniels ct
Guyette Anna wid John r34 Friend
" George J lab r34 Friend
" Harold G (Lucille) emp LLBPCo r5 Richmond
" Homer J emp HWCBCo NA h34 Friend
Gwazda Gladys G emp GEPitts r120 Columbia
" Thomas (Mary) h120 Columbia
Gwozdz Albert emp BFSpAInc r52 Columbia
" Cecelia student r104 Summer
" Felicia bkpr 102 Summer r104 do
" Frank (Annie) h52 Columbia
" Gladys r52 Columbia
" Helen tchr Washington DC r104 Summer
" Joan nurse r104 Summer
" John (Julia) h Notch rd
" Joseph (Mary) h29 Mill
" Joseph Jr USA r104 Summer
" Julia emp BFSpAInc r Notch rd
GWOZDZ PIOTR (Bronislawa) furniture and housekeeping goods and soda manufacturer 102 Summer h104 do see p 40A
" Stanley (Stella) farmer h East rd
" Virginia student r104 Summer
Gzimalowski John F (Mabel A) caretaker Plunkett Mem Hosp h33 Alger MG
" Mabel A (Mrs John F) pub health nurse h33 Alger MG
" Mitchell V r68 Bellevue av
" Victor (Amelia A) emp Plunkett Mem Hosp h68 Bellevue av

HAASE JULIUS retired r49 East
" Stella wid George r2 Bellevue av
Hadala Alice (Mrs Walter) matron Adams Infirmary h do
" Andrew (Mary) emp NA h12 Powers ER
" Frances emp BFSpAInc r12 Powers ER
" Helen M clk Groves & Co r12 Powers ER
" Walter N (Alice) supt Adams Infirmary h do
Haddad Joseph prop Haddad & Sons Esso Service Station res Waterbury Conn
" & Sons Esso Service Sta Joseph Haddad prop 80 Commercial
Haff Arthur E (Susan W) elec cont and radios 7 Dean h20 Crandall
Haggerty Agnes M nurse 25 Park (9) h do
" Anna T emp BPCo r25 Park
" John J emp GE Pitts r47 E Hoosac
" Margaret emp GE Pitts r47 E Hoosac
" Margaret emp GE Pitts r41 Temple
" Mary A h47 E Hoosac
" Mary E emp LLBPCo h61 Center
" Mary E wid John J h42 Summer
" Peter J emp Town of Adams r47 E Hoosac
" Thomas F (Myra M) taxi service 41 Temple h do
" Thomas F Jr USA r41 Temple
Hajdas Adrianna emp BFSpAInc r11 Kittler av
" John (Katherine) emp BPCo h11 Kittler av
" Joseph USA r11 Kittler av
" Stanley USN r11 Kittler av
Hakes David M emp Pitts r123 Commercial
" David N (Pauline) USN r82 Grove MG
" Edward John USA r33 Grove MG
" George W (Stella) emp GE Pitts h69 N Summer
" Lena wid William H h33 Grove MG
" Pauline (Mrs David N) emp Crest Candy Shop r82 Grove MG
Halek Chester J (Celia T) emp GE Pitts h42 Burt
" Louis (Katherine) emp BPCo h42 Burt R
Haley Raymond C (Mary M) h1 Kearns la
Hall Edith r Greylcok Rest
" Lillian W wid Arthur A h73 Park
Ham A Pauline h2 Columbia ter
Hamel Agnes (Mrs Harold L) emp HMCo NA h5 Newark Z
" Florence G (Mrs Frederick O) emp BPCo h29 Orchard
" Frederick O (Florence G) emp WPWks (NA) h29 Orchard
" Harold L (Agnes) emp JHMCo N Adams h5 Newark Z
" Joseph (Irene) emp GE Pitts h31 Temple
" Napoleon (Mary) emp BPCo h7 Newark Z
Hamelin Emile(Josephine)emp LLBPCo h13 Enterprise
" Leonard USA r62 Maple
" —see Hamel
Hamilton Joseph P (Anna) textile printer h23 B
" Mary F student r23 B
Hamlin Leonard B mgr Swan res Schenectady NY
" Minnie (Mrs Peter L) emp BFSpAInc h62 Maple
" Peter L (Minnie M) emp BStRyCo h62 Maple
Hammond Block 29-35 Park
HAMMOND BAKING CO INC bread rolls cakes pastries of all kinds 37 Park pres-treas Leo J Manseau clk Jeannette R Manseau see p 36A
" Clara B (Mrs Harry H) clk Adams Co-operative Bank h1 A
" Edna E r3 East
" Harry H (Clara B) emp LLBPCo h1 A
" William H retired h3 East
Hampel Arthur F (Stacia) locksmith GE Pitts h29 Harding av
" Grace student r29 Harding av

Noel Incorporated Home and Auto Radios
218 ASHLAND STREET NORTH ADAMS TELEPHONE 320

Hancock Lillian bkpr Butler Coal & Grain Co r14 Harding av
Hanke Ferdinand h9 Powers ER
" Karl USN r9 Powers ER
" Margaret (Mrs Walter) emp HWCBCo h1 Linden No 2
" Mary wid Charles h9 Powers n Lime ER
" Walter (Margaret) emp GE Pitts h1 Linden No 2
" William emp APW h East rd at Lime ER
Hanlon F Anthony (Eleanor) judge probate court Pitts h1 Bob's Hill
" William R (Helen) emp BStRyCo h8 East
" William R Jr USN r8 East
Hapgood Emma B wid Lyman P (Idyll Book & Gift) h86 Park
Hardiman Nellie Mrs r The Mohawk
HARDWARE SHOP THE James Meiklejohn mgr hardware agricultural implements paints oils, glass and sporting goods 8 Center see p 42A and back cover
Harring Edwin B (Aldea) emp BFSpAInc h25 Commercial
HARRINGTON ARTHUR WINSLOW (Louise M) dentist South Adams Savings Bank Bldg 6 Center tel 560W h Big Four Farm Orchard
" Dorothy M Mrs r49½ Spring
" Edward H (Margaret) emp BFSpAInc h6 Melrose
" F R & H L miners and shippers bituminous coal gen office 20 Center
HARRINGTON HENRY L (Rebie L) judge Fourth District Court and attorney at law Greylock National Bank Bldg 20 Center h21 East see p 44A
" Herbert E (Fannie W) retired h25 Crandall
" Lenore R emp BFSpAInc r7 Quality MG
" Lottie wid Orville h7 Quality MG
" Margaret R emp BFSpAInc r6 Melrose
" Murray USA r29 Jordan
" Nathan G (Rose) h25 Pleasant
" Nola lieut USANC r7 Quality MG
" Verne F USN r7 Quality MG
" Will S (Amy L) h8 Liberty
" William H (Augusta) emp BFSpAInc h29 Jordan
Harris Floyd A (Maude) emp Auto Wrecking Co h215 Columbia
" Fred P (Effie L) h3 Burt R
" May B hskpr 79 Lime ER r do
Harrison Carlton A (Blanche) USN h10 Marshall la
" Norman eng BFSpAInc r The Mohawk
" Percy H (Florence R) emp Adams Ldy h95 Friend
" Wilfred H (Florence) emp GE Pitts h10 Thompson
Hart Walter (Dorothy) h7 E Maple
Hartwell Margaret Mrs h37 Willow
Hartwig Earl F USN r10 River
" Henry C USN r10 River
" John USN r10 River
" Reinhold E (Laurie C) emp LLBPCo h10 River
" Ronald E (Orella) emp Dewey & Almy Co h12 River
Harvey Irene O teacher AHS r East rd n East Hoosac
HARVEY T J & SON INC contractors and engineers East rd n East Hoosac pres Thomas O Harvey, v-pres-treas Thomas J Harvey, sec-clk Irene O Harvey see p 31A
HARVEY THOMAS J v-pres-treas T J Harvey & Son Inc h East rd n East Hoosac
HARVEY THOMAS O (Gertrude E) pres T J Harvey & Son Inc h61 Summer
Haskell Clarence USA r24 Winter
" Clarence B (Selma C) emp GE Pitts h24 Winter
" Wallace USA r24 Winter
Haskins Winifred seamstress r76 Center
Haslam Ellen wid James h14 First
" H Joseph (Margaret) USA h16 Spring
" Margaret (Mrs H Joseph) cashier Mohawk Theatre NA h16 Spring
Hassell Robert lab r33 Myrtle
Hathaway Arthur H (Ella) farmer h Notch rd
" Arthur H Jr (Olive E) emp A C Simmons h45 Commercial
" Doris tchr r Notch rd
" Elmer E (Alice W) emp LLBPCo h6 Miller
" Olive E (Mrs Arthur H Jr) sten Judge H L Harrington h45 Commercial
" Stuart C (Ruth) emp E D Jones Pitts h Notch rd
Haun Bessie M wid Ervin L h12 Plunkett's la
" Eleanor M Mrs h64 Center
" Forest (Ina F) emp LLBPCo h40 Randall
" Ina F (Mrs Forest) h40 Randall
Hauptfleisch Henry (Margaret R) emp Pitts h30 Dean
" Marjorie emp SpECo NA r30 Dean
Hayer Ferdinand Jr (Anna) emp BFSpAInc h3 Hayer
" Jos F (Josephine) meat cutter h3 Hayer
" Robert (Olga) clk Weinberg's Mkt h41 Mill
Hayes Grace M h213 Columbia
HAYTREE ETHEL L sec J D Haytree Inc r21 Alger Maple Grove
HAYTREE J D INC 1 Grove Maple Grove pres-mgr Gerald H Carey, treas Grace H Carey, sec Ethel L Haytree see front cover and p 38A
Healey Samuel (Alice) emp H V Lime Co h East rd

in PITTSFIELD it's **England Brothers** "The Store Accommodating" In the Heart of the Berkshires
Established 1857 Tel. Pittsfield 5611

Ray Trudeau's
SUNRISE DAIRY
Quality Milk and Cream
"It's All Guernsey"
PHONE NORTH ADAMS 1750

Heap Harold (Caroline) clk Rationing Board h42 Grove MG
" Harold A (Mary C) USA h8 Richmond
" Joseph Calvin USN r42 Grove MG
Heaps Thomas F h10 Pleasant
Hebert Alfred J (Mary) emp GE Pitts h5 Harding av
" Alma dom h80 Friend R
" Eugene lab r80 Friend R
" Mary (Mrs Alfred J) emp BFSpAInc h5 Harding av
" Zephire emp APW r80 Friend R
" —see Avair
Hectoreen's Beauty Lounge Hectoreen A Beaupre prop 61 Park
Heeney Agnes T h38 Temple
Heinz Armine F (Helen) painter 45 Commercial h do
" Frank C (Marie A) pntr h23 Temple
" Helen (Mrs Armine F) emp BFSpAInc h45 Commercial av
Helm Mark (Evelyn) emp BFSpAInc h28 Summer
Heminway Guy (Emma H) retired h30 Pine
" William H USN r30 Pine
Henneberg Amelia wid Arno H h20 John
" Arthur (Katherine) grocer 45 Friend h51 do
" Block 34-38 Center
HENNEBERG FLORENCE L (Mrs Walter E) prop Florence's h90 Friend
" Katherine (Mrs Arthur) clk 45 Friend h51 do
" Walter E (Florence L) driver Adams Laundry h90 Friend
Hennessey Helen R nurse 17 Pleasant r do
" Mary F sewing tchr public schools r17 Pleasant
HENNESSEY THOMAS R (Mary N) prop The Mohawk h17 Pleasant c Spring
Henses Clara emp BFSpAInc r1 Dean
" Emma D (Mrs Victor) emp BFSpAInc h52 Commercial
" Victor D (Emma D) emp BFSpAInc h52 Commercial
Herbert—see Hebert
Herman Harriette J Mrs emp GE Pitts h137 Commercial
Heroczy—see Charoszy
Herold Edna r37 E Jordan
" Mary wid Richard O h37 E Jordan
Herrmann Arthur P emp Wash DC r9 Hayer
" Carl r57 N Summer
" Charles T (Anna B) emp GE Pitts h59 Grove MG
" Eva (Mrs Julius A) emp BFSpAInc h30 Notch rd
" Francis (Rhoda) emp GSCo N Adams h59 Grove MG
" Franklin USA r10 Plunkett's la
" Julius A (Eva) USN h30 Notch rd
" Julius J (Mary) h10 Plunkett's la
" Marie L clk Edwin P Shea h10 Plunkett la
" Paul K (Florence) h3 Quality MG
" Paul R Jr (Emma C) clk PO h9 Hayer
" Pauline wid Paul R h9 Kittler av
" Rhoda (Mrs Francis) emp GSCo NA h59 Grove MG
" Vincent student r10 Plunkett's la
Herzog Almina wid Herman C h27 Jordan
" Esther (Mrs Lawrence) clk Schwartz Furniture Store r1 Grant
" Francis A (Rachael) emp H V Lime Co h16 Howland av Z
" Gustave C (Elizabeth) retired h80 N Summer
" Lawrence (Esther) emp NE Lime Co r1 Grant
Heslin Mary r234 Columbia
Hewitt Elizabeth tchr Hoosac St School r156 Columbia R
" Elizabeth K wid James tchr Hoosac St School h156 Columbia R
Heywood Ernest (Elsie C) grocer 28 Elm h30 do
" John T (Emma) emp BFSpAInc h4 Randall
" Katherine wid John h6 Smith
Hickey Catherine A r60 Commercial
Higgins John (Shirley) emp GT Pitts h29 Grove MG
" Susan A emp SpECo NA r62 Commercial
Higham Fred (Jean M) emp BFSpAInc h8 Kerr av
" Fred Morton (Gladys) emp GECo Pitts h76 N Summer
" Harry V (Esther K) emp BFSpAInc h28 Burt R
Hills Jessie M nurse 72 Orchard r do
HILLSIDE ICE CREAM CO Anna Owczarski & Sons props 36 E Hoosac
" Press Frank Szetela prop book and job printers 3 Cherry
Hilltop Store Mrs Margaret Stamitz prop 119 Commercial
Hilton James L (Catherine) USN h36 Richmond la
" John (Annie) emp APW h107 Friend
Hinkleman Bertha emp BFSpAInc r19 Quality MG
" John emp BMills NA h19 Quality MG
" William (Bernice S) emp BFSpAInc h12 Grove MG
Hinz—see Heinz
Hiser Albert M (Mildred B) emp 40 Center h9 Summer
" Charles (Grace E) plumbing steam and gas fitting steam heating and sheet iron work 40 Center h9 Summer
" William H retired r65 Center
Hish Fred (Mary) emp BFSpAInc h64 Valley
" John USA r64 Valley
" Stanley (Anna) emp GE Pitts h64 Valley
Hocking Christina K Mrs sten LLBPCo h152 Columbia
" Donald K (Gladys) USA r152 Columbia
" James H USA r152 Columbia
Hoczela Joseph (Leona) emp BPCo h17 Clifford's la
Hodecker Elsie H sec Dr B E Howe r158 N Summer

TROTTIER FUNERAL HOME
DANIEL J. TROTTIER, FUNERAL DIRECTOR AND EMBALMER
FUNERAL HOME 6 SUMMER ST. TELEPHONE 640-W
ADAMS, MASS.
RESIDENCE 56 ORCHARD ST. TELEPHONE 640-R

" Frank (Agnes) emp NE Lime h27 Friend
" Frank N (Bertha) emp APW h8 Cherry
" George retired h158 N Summer
" George F (Madeline) emp WPWks NA h160 N Summer
" William G emp GE Pitts r8 Cherry
Hoellerich Bertha wid John A r Bucklin rd
" John F (Lillian) farmer h Bucklin rd
" William J farmhand r Bucklin rd
Hoffman Arthur J (Clara) assessor Town of Adams h36 Crandall
" Lena wid Henry r54 N Summer
" Mary wid August W h138 N Summer
HOFFMAN MAX A (Emily J) prop Hoffman The Florist h77 N Summer
" Mildred F tchr CTPJrHS h25 Park (1)
HOFFMAN THE FLORIST Max A Hoffman prop florist 77 N Summer see p 39A and front cover
Holleran Catherine tchr Pitts r115 Columbia
" M Lucy bkpr John Hancock Ins Co N Adams h115 Columbia
Holmes Angie S wid Henry B r11 West rd
" Arthur E (Elsie) emp GE Pitts h129 Columbia
Holowenko Peter (Mary) retired h13 Haggerty
Holske Lezeme E wid William r66 Friend
Holt Elizabeth (Mrs Lyle R) clk BPCo h380 Columbia
" Lyle R (Elizabeth) emp APW h380 Columbia
Holvec Edward (Alice) emp GE Pitts h40 Crandall
" Eva wid Emile C emp NA h46 Commercial
" Rosine wid Theophile h11 Willow
HOOSAC VALLEY COAL AND GRAIN CO coal agricultural implements and all kinds of grain 1 Cook treas-mgr Frank Kruszyna dir George H Degenkolb see p 38A and front cover
" Valley Div Car House Berk St RR Howland av Z
" Valley Lime Co Inc 153 Howland av Z pres George B Wood, v-pres-mgr John R Durrell treas A E Orff
" Valley Realty Trust Building 49-53 Park
Hopper Alice r Adams Infirmary
Horn Charles H (Bertha) farmer h63 West rd
" Charles J farmhand r87 Grove MG
HORN DANIEL (Margaret) prop Horn Taxi North Adams h80 Grove Maple Grove
" Daniel Jr USA r80 Grove MG
" Joseph (Viola) farmer h87 Grove MG
" Peter (Elizabeth) emp BFSpAInc h29 Commercial
" Robert H (Mabel A) emp W T Horn h5 Orchard
" Robert L emp W T Horn r5 Orchard
" Walter T (Sadie K) h3 Orchard
Horner Arthur (Florence) emp Pittsfield r20 Glenn
" Mary wid Thomas C h20 Glenn
Horton A Clyde (Agnes E) emp NE Lime Co h143 Bellevue
" A Edward (Anita) purch agt NE Lime Co h44 Melrose
" Clyde J driver Standard Merc Co r143 Bellevue av
" Edith wid Alexander r8 School
" Lester R (M Lorraine) USAAF r Country Club ext
" M Lorraine (Mrs Lester R) emp LLBPCo r Country Club ext
" Marjorie (Mrs Russell) bkpr A C Simmons h70 Commercial
" Ralph (Kathleen) USA h24 First
" Russell D (Marjorie) emp NE Lime Co h70 Commercial
HOSPITALS: W B PLUNKETT MEMORIAL HOSPITAL trustees C J Menard, sec and treas David Follett, F A Malley, H L Harrington, T R Plunkett Jr, A M Daniels: medical and surgical staff A Desrochers MD, B C Desrochers M D, J H Choquette M D, B E Howe M D, J F McLaughlin M D Francis S Gospodarek M D, A W Burckel M D, J J Macek M D: hospital staff E Vera Dean supt, Lillian E Howland accountant Edmund see p 48A
HOUSEHOLD ELECTRIC AND SUPPLY CO Isidore Critella prop radios and electrical supplies 12 Marshall North Adams see p 40
HOWARD FRANK INC agricultural implements, seeds poultry supplies hardware cement etc Howard Bldg Fenn First and Federal Pittsfield see p 41A
Howarth—see Haworth
Howcroft Albert E retired r27 Grove MG
" Fred S (Beatrice) sexton St Marks' Church h27 Grove MG
" Frederick W USN r27 Grove MG
HOWE BYRON E (Grace S) physician and surgeon 6 Center h7 Crandall office hours 2-4 and 7:30-8:30 p m and by appointment
" Byron E Jr interne r7 Crandall
" George K USN r7 Crandall
" Gordon W interne r7 Crandall
Howland Ernest D (Minnie J) emp BFSpAInc h3 Manners av
HOWLAND LILLIAN E accountant W B Plunkett Memorial Hospital r3 Manners av
Hoy John (Dorothy) emp BFSpAInc h66 N Summer
Hoyt Shirley tech W B Plunkett Mem Hosp r Nurses' Home
Hubbard Earline r15 Elm

SAVINO BROS. MONUMENT CO.
ORIGINALITY—CRAFTSMANSHIP—SERVICE
37 WAHCONAH ST. TEL. 2-4149 PITTSFIELD, MASS.

DRINK Mohawk GINGER ALE Mohawk Beverages, Inc.
JAMES J. HORRIGAN, Rep.
NORTH ADAMS TEL. 1364

Hudon Joseph E (Agnes) retired h201 Columbia
Huetter Clara wid Emil h1 Hughes R
Hughdy Mary E clk 26 Center r8 Gavin av
Hughes Celia B h48 Center
Hull George emp BFSpAInc h10 S Willow MG
Hunter Francis (Bertha) emp BFSpAInc h27 Melrose
HURD BENJAMIN S (Dorothy L) asst cashier Greylock National Bank h24 Melrose
" Elizabeth L student r24 Melrose
Huyer—see Hayer
Hynes Grace Mrs emp BFSpAInc h6 Kerr av R

IACUESSA JOHN (Elenor) USA r18 Burt R
Ibach John h1 Richmond la
" Peter G emp BFSpAInc h Notch rd
Idyll Book & Gift (Agnes Barrett and Mrs Emma B Hapgood) 27 Park
" Catherine Mrs r Greylock Rest
International Cooperage Co Richard J Russell foreman 260 Columbia
Isabelle Agnes emp Noel Inc NA r26 Quaker
" Celina wid Joseph T h26 Quaker
" Henry J (Mary) emp H V Lime Co h11 Crotteau
" Leona emp BFSpAInc r26 Quaker
" Norman USN r26 Quaker

JACKEL—see Yakel also Jakel
Jackman Gustave (Clara B) emp BFSpAInc h192 N Summer
Jackson John A student r20 Summer
" Ralph B USAAF r20 Summer
" Ralph B (Florence) supt BFSpAInc h20 Summer
Jacobs Bertha Mrs dom r93 Grove MG
" Lena emp McCraw & Tatro NA h128 Commercial
" Mary emp BFSpAInc r128 Commercial
Jacques William H (Lillian M) retired h5 Howland av Z
Jaeschke Anna J emp Pittsfield r Gould rd
" Edmund E farmer r Gould rd
" Henry J farmer r Gould rd
" Louisa wid Kurt A h Gould rd
Jagiello Casimer S (Gladys) both emp BFSpA Inc h5 Clifford's la
" Henry L (Mary) lab h16 Meadow la
" Mary Mrs h10 Winter
" William (Marion) h10 Winter
James Olympia Mrs sten Edwin F McPeck r4 Conrad
Jamros Edward (Isabel) emp GE Pitts h30 Meadow
" Edward J h13 Haggerty
" John (Katarzyna) emp BFSpAInc h69 N Summer
" Joseph T (Madelyn) emp BFSpAInc h69 N Summer
" Katrina wid Michael r95 N Summer
" Peter (Yvonne) emp GE Pitts h95 N Summer
Janick Amelia emp BFSpAInc r East rd
" Jennie emp BFSpAInc r East rd
Janiga Frank (Gertrude) emp BPCo h29 Valley
" Katarzyna emp BFSpAInc r29 Valley
Janik Franciszek emp BFSpAInc r5 Weber
" Frank (Mary) emp BFSpAInc h East rd
" Joachim (Mary A) emp BFSpAInc h5 Weber
" Stanley (Isabell) USN r7 Cook
Jankowski Edward (Rita) USN r49 Elm
" Mary J emp BFSpAInc r66 Columbia
" Stacia WAC r66 Columbia
" Thomas (Sophie) h66Columbia
Jarter—see Yarter
Jarvis Celia M emp BPCo r25 Edmund
" Edward retired h20 Reeves
" Florence emp BFSpAInc r25 Edmund
" Julia wid Alfred r127 Commercial
" Rosanna r127 Commercial
" Sarah B wid Delphis h25 Edmund
" —see Gervais
Jasinski Casimer USA r2 Weber
" Eva emp BFSpAInc r2 Weber
" Steven (Victoria) emp BFSpAInc h13 N Summer
" Victoria (Mrs Steven) emp BFSpAInc h13 N Summer
" Zofia Mrs emp BFSpAInc h2 Weber
Jaworski Clara emp BFSpAInc r73 N Summer
" Ernest A (Lodia) USA r73 N Summer
" John emp BFSpAInc r73 N Summer
" Mary wid Henry K h73 N Summer
" Stanley (Anna) emp BFSpAInc h5 Cherry
" Sylvester USA r73 N Summer
Jayne Ethel F (Standard Mercantile Co) res N Adams
Jazefiak Walter (Jane) emp BFSpAInc h8 Murray
Jean's Beauty Parlor Mrs Regina A Alare prop 89 Commercial
Jeanfaivre Jules E (Louise J) retired h9 Enterprise
" Jules F (Nina L) emp GE Pitts h22 Reeves
" Nina L (Mrs Jules F) emp BFSpAInc h22 Reeves
Jenke Anna wid Julius W h111 Friend
Jenks Calvin G (Delphine) USA h116 Howland av Z
" Delphine (Mrs Calvin G) emp BPCo h116 Howland av Z
" Elizabeth K wid Edwin F h4 Orchard
" Ellen A E wid Calvin P h87 Orchard
" Jesse C r87 Orchard
" Jessie M Mrs emp BPCo h116 Howland av Z
Jennings Carrie M hskpr 51 Commercial r do
" Frederick L (Lillian B) retired h25 Grove MG
Jepson Catherine wid Lafayette A h2 Beech
Jerzyk Adolf (Isabella) emp BFSpAInc r17 Mill
" John (Mary) carp h17 Mill
Jeshke Bernard emp NA r75 N Summer
Jette Alfred E (Dorothy) emp GE Pitts h7 Columbia ter
" Arthur (Corinna) emp BFSpAInc h60 Valley

BURLINGAME & DARBYS CO. Complete Line of Kyanize Paints
64 MAIN STREET TEL. 41 NORTH ADAMS

" Blanche emp APW r16 Valley
" Delbert driver HWCBCo (NA) r57 Pleasant
" Edward W (Gladys) emp Petrie's Dry Cleaning NA h17 Mill
" Felix G (Lucille) emp LLBPCo h68 Spring
" Gertrude emp BFSpAInc r12 Spring
" J John USA r60 Valley
" Joseph emp BFSpAInc h12 Spring
" Marie wid Joseph h57 Pleasant
" Paul E (Emma M) emp APW h100 Commercial
" Philip USA r100 Commercial
" Rose emp BFSpAInc h37 Pleasant
Jobert Arthur L (Eleanor) emp 77 Commercial h35 Grove MG
" Emile A (Irene S) (Rolland & Jobert Cafe) and emp 77 Commercial h45 Myrtle
" Gustave J (Josephine M) meat market 77 Commercial h6 Reeves
Johndrow Edward USA r31 Jordan
" Edward N (Grace) emp BFSpAInc h31 Jordan
" Roy (Karoline) emp Shapiro Motors NA h88 Summer
" Walter H USA r31 Jordan
Johnson Agnes E emp BPCo h168 Howland av Z
" Albert (Rosine) emp GE Pitts h32 Willow
" Dora (Mrs William A) emp BPCo h9 Lincoln
" Dorothy student r21 Grove MG
" Frank H (Emily) emp H W Clark Biscuit Co N Adams h20 Crandall
" George A (Carrie L) emp GE Pitts h21 Grove MG
" Joseph USN r21 Spring
" Leah Mrs emp SpECo NA r36 Park
" Samuel (Alice) emp BFSpAInc h21 Spring
" Wilfred J USN r9 Lincoln
" William emp NE Lime Co h5 Howland av Z
" William A (Dora) emp B&A h9 Lincoln
Jolin William (Mary) emp Williamstown h32 Maple
Jones Christine (Mrs Harold) cashier Mohawk Chief N Adams r141 Columbia
JONES EDWARD E purchasing agt Arnold Print Works res North Adams
" Harold (Christine) USA r141 Columbia
" Kenneth R (Edith M) emp Pittsfield r66 Columbia
" Ralph B (Mildred W) emp GE Pitts h49 Glen
" Ross (Edith) emp Pitts h64 Columbia
Joppich Robert H (Anna) emp Pittsfield h35 Anthony
Jordan Amiddee emp LLBPCo h1 Armory ct
" Ethel M r18 Dean
" Harold F USA r18 Dean
" Irene emp GE Pitts r18 Dean
" Lawrence F r18 Dean
" Leo F (Mildred I) emp Decker's Cleaners and chr Adams Cemetery Dept r1 Armory ct
" Maude wid Joseph F h18 Dean
" Ralph E student r18 Dean
" Russell (Rose) emp GE Pitts h19 Dean
Josefiak—see Jozefiak
Joselin—see Gosselin
Joseph Alfred USA r5 Country Club av
" Bernice student r5 Country Club av
" Joseph J USA r128 Columbia
" K Confectionery Store Kellile Joseph prop 21 Columbia
" Kalil (Frieda) prop K Joseph Conf Store h5 Country Club av
" Marshall emp 21 Columbia r5 Country Club av
" Nimre (Sadie B) emp Chick's Lunch h128 Columbia
" Sadie A wid Abdalla h21 Columbia
" Sadie B (Mrs Nimre) prop Chick's Lunch h128 Columbia
" Virginia student r5 Country Club av
Joudouin Gloria (Mrs Joseph) emp BFSpAInc h19 Edmunds Grounds
" Joseph (Gloria) USA h19 Edmunds Grounds
" —see Jordan
Joyce Michael crossing tender B&A r6 Dean
Jozefiak Francis J USAAF r rear 9 Gavin av
" John (Mary) paperhanger h rear 9 Gavin av
" Stanley J USAAF r rear 9 Gavin av
" Walter emp BFSpAInc r rear 9 Gavin av
Junior Hadassah sec Thelma Carr Meets at homes of members
Jura Ethel E Mrs emp BFSpAInc r52 Dean
" Mary (Mrs William H) emp BFSpAInc h35 Meadow
" William H (Mary) emp BStRR h35 Meadow
Juras Jadwiga wid Peter emp BFSpAInc h97 Summer
" Matthew F (Elfreda) emp BFSpAInc h70 Commercial
" Walter r97 Summer
" —see Urus
Jurczyk Albert (Emma) emp GE Pitts h7 Leh's av
" Rachel wid John r7 Leh's la
" Theodore (Daisy) USN h11 Winter
Juvenile Specialty Shop Mary C Martin prop children's clothing 32 Park
Jzyk Anthony USN r18 Lincoln
" Chester USN r18 Lincoln
" Frederick P (Helen) bkpr Stanley's h51½ N Summer
" John G USA r18 Lincoln
" Stanley (Mary) emp GE Pitts r18 Lincoln
" Stella emp BFSpAInc r18 Lincoln
" Teckla wid William L h18 Lincoln
" Walter USN r18 Lincoln

KACZKA EMILE P (Blanche) USA h4 Meadow
" Katarzna wid Joseph h16 Jordan
" Theodore (Nellie) emp GE Pitts h44 E Hoosac
Kaczowski Adolph (Jean) r12 Winter

LINOLEUM AND RUGS **M. SCHMIDT & SONS**
42 ASHLAND ST. NO. ADAMS TEL. 1825

Kaczowski Helen (Mrs Walter) emp BFSpA Inc h37 Alger MG
" Jean (Mrs Adolph) r12 Winter
" Walter (Helen) emp SH&Co Briggs h37 Alger MG
" William USA r37 Alger MG
KAHL J F CO INC jewelers watchmakers and silverware 126 North Pittsfield see p 49 and Adams back cover
Kahler Vincent r East Road
Kaigle Eloise emp BFSpAInc r7 West
" Harvey (Marion) retired h7 West
" J Roger emp NELCo r7 West
" Mary B emp BFSpAInc r7 West
Kaiser Howard C (Leona M) emp LLBPCo h4 Crandall
" Mona M sten LLBPCo r4 Crandall
Kalinowska Josephine hskpr St Stanislaus Rectory r do
Kalisz Apolonia M wid Joseph F h8 Summer
" Daisy emp BFSpAInc r65 Summer
" Edna J emp Greylock Express r8 Summer
" Edward J USA r8 Summer
" Frances M tchr NYCity r8 Summer
" Frank (Olympia) emp GE Pitts h1 Conrad
" Henry (Sophie) emp GE Pitts h16 Siara
" John (Helen K) emp W J Swiatek h1 Conrad
" John (Mary) retired h65 Summer
" Stanislaw (Zofia) emp BFSpAInc h1 Conrad
Kane—see Cain
Kappeller Arthur V (Ciciel) emp Pittsfield h28 Richmond la
" Victor G (Ida M) emp LLBPCo h28 Richmond la
Karesch Joseph (Selma) h109 Friend R
Kasperski Isabelle emp BFSpAInc r97 Summer
Kaszelnik Edward J (Bernadette) emp GE h47 Commercial
Kaszyk Charlotte emp GE Pitts r2 Conrad
" Frank (Katarzyne) lab B&A h2 Conrad
Katz Abraham (Esther) prop Adams Auto Wrecking Co and prop Royal Riding Academy h16 Randall
" Lawrence USN r16 Randall
Kawa John USA r17 Victory
" John (Mary) emp BFSpAInc h17 Victory
" Stanley USA r17 Victory
" Stephen USA r17 Victory
Kay Harold W treas Freeman Publishing Co r73 Park
Kazlauskas Peter (Josephine) USN h62 Lime ER
Kearns Anne emp GE Pitts r24 First
" Clare clk Sears Roebuck & Co NA r24 First
" Thomas J (Mildred M) custodian CTPJr HS h28 Prospect
" William H (Mary A) emp HMCo NA h24 First
Kedzior John emp BFSpAInc h1 Siara
Keefe Lawrence R (Rita M) USMC r26 Quaker
" Meryl J (Eleanor) bus driver BStRyCo h Maple ext
" Patrick (Virginia) retired h60 Maple
" Rita M (Mrs Lawrence) emp BFSpAInc r26 Quaker
Keiser Rose wid Herman h East rd
Kellar Arthur (Mabel) emp Jones Div h217 Columbia
" Edward P emp GE Pitts r105 Summer
" Mabel (Mrs Arthur) emp SpECo N Adams h217 Columbia
" Peter P (Antonia M) emp U S Gypsum Co Farnams h105 Summer
" Frances M clk McKinley Pharmacy r105 Summer
Kelley Francis wid Frank J h182 N Summer
" Francis J USA r6 Dean
" Francis 2nd (Rachel) emp GE Pitts h28 Leonard
" Mayme Mrs h6 Dean
" Rachel (Mrs Francis 2nd) emp GE Pitts h28 Leonard
" Ruth Mrs r103 Columbia
" Vincent F emp BFSpAInc r182 N Summer
Kelly Raymond (Josephine) USA h7 Crotteau
Keltyka Thaddeus F (Blanche) emp BFSpA Inc h8 Weber
Kempinski Edmund M Rev pastor St Stanislaus Kostka (RC) Church h25 Hoosac
Kemsley Eva emp BFSpAInc h76 Center
Kennedy Henry J (Elizabeth L) mach printer APW h57 Melrose
" Henry M (Rita M) USA h42 Center
" Olga (Mrs John) h23 Victory
" Rita M (Mrs Henry M) agt Met Life Ins Co h42 Center
Kenney John H USA r54 Alger MG
" Mabel D wid Henry h54 Alger MG
Kenny—see Canny also Kenney
Keough Edmund E (Melba J) sales mgr L L Brown Paper Co h48 Crandall
" Edmund E Jr USA r48 Crandall
Kernahan Aline teacher r3 Commonwealth av
" James F (Margaret) agt of Adams Public Welfare r106 Howland av Z
" Jean L chemist Ohio r3 Commonwealth av
" John F (Emma G) pres Freeman Publishing Co h3 Commonwealth av
" Margaret (Mrs James) emp SpECo (NA) r106 Howland av Z
" William B (Phyllis M) USA h70 Commercial
Kerr James (Theresa) veterans service mgr 20 Center h9 School
Kerrigan Katheryn V emp BFSpAInc h101 N Summer
Kieltyka Edmund farmer r1 Francis av
" John (Catherine) h1 Francis av
" Josephine emp SpECo NA r1 Francis av
Kijek Apolinary emp GE Pitts h109 Summer
" Helen student r109 Summer
Kiley Block 23-27 Myrtle
" Daniel E (Katherine A) h25 Myrtle
" Daniel E Jr (Ann) clk Dist Court and lawyer 6 Center (5) h28 Maple
" Margaret U tchr AHS r25 Myrtle

The S. B. Dibble Lumber Co. Breinig Bros. Paints and Varnishes
TEL. 158 NORTH ADAMS

" Mary I tchr CTPJrHS r25 Myrtle
" Richard (Bella R) emp BFSpAInc h10 Crandall
King Adelard emp BFSpAInc h5½ Gavin av
" Arthur R (Alice) carp and selectman h39 Meadow
" Bernard O (Eleanor) USA r24 Summer
" Edward F (Phyllis) USA h13 Temple
" Kenneth (Pauline) emp GE Pitts r20 Melrose (B)
" Laurio J (Loretta) emp GE Pitts h18 High
" Leo (Eva) emp GE Pitts r14 Linden No 1
" Maude A emp BFSpAInc r110 Commercial
" Milton M (Margaret) USA h132 Commercial
" Oliver F truck driver r The Mohawk
" Phyllis D (Mrs Edward F) emp SpECo NA h13 Temple
" —see Roy
Kinney—see Canny and Kenny
Kiontke Mary A wid Herman h236 Columbia
Kipp Mortimer H (Florence E) emp Jones Div APW R h193 N Summer
Kirby Charles H (Laura F) emp GE Pitts h113 Columbia
" Frank (Eva) emp APW h12 West
" George (Violet) emp GE Pitts h49 Mill
" George H (Sylvia) USA h4 Pine R
" Leo T (Susie) emp APW h139 Columbia R
" Susie (Mrs Leo T) emp SpECo h139 Columbia
" Sylvia (Mrs George H) agt John Hancock Ins Co h4 Pine
" —see Corbiel
Kirchner Eileen M prop Eileen's Diner h28½ Summer
Kirk Oreleta A clk 78 Summer r15 Richmond
Kissel Bruno (Martha) (Martha's Curtain Shop) prop Kissel's Dry Goods Store and prop Kissel's Package Store h23 Summer
" John (Helen) dry goods 83 Summer and agt Board of Health h35 John
" Martha (Mrs Bruno) (Martha's Curtain Shop) h23 Summer
" Package Store Bruno Kissel prop 85 Summer
Kissel's Dry Goods Store Bruno Kissel prop 89 Summer
Kissell Eleanor D student r23 Summer
Kittler Alfred (Rose) emp Sanguinette's Roofing Co r East rd
" Alwine M (Edna N) emp GE Pitts h5 Anthony
" Anna (Mrs William) emp SpECo h124 Howland av Z
" Arnold G (Irene) emp GE Pitts h21 Beecher
" Arthur W (Florence E) emp BFSpAInc h60 Maple
" Ernest A USA r off Gould rd
" Florence E (Mrs Arthur W) emp BFSpA Inc h60 Maple
" Harold (Ida) emp Sanguinette Roofing Co h23 Apremont
" Ida wid Emil A h off Gould rd
" Louise emp BPCo r off Gould rd
" Morris H (Florence) emp GE Pitts h59 N Summer
" Wilfred emp GE Pitts r off Gould rd
" William (Anna) emp APW h124 Howland av Z
" —see Guettler
Kivasniowski John (Agnes) retired h84 Alger MG
Klammer Alfred R (Elsie H) emp GE Pitts h92 Friend
" Alfred R Jr USN r92 Friend
" Anna wid Reinholdt h94 Friend
" Beatrice wid Max emp BFSpAInc r30 Quaker
" Herman (Selma H) emp BFSpAInc h12 Richmond
" Inez I emp APW r12 Richmond
" Louise T clk APW r12 Richmond
Klein Ida M Mrs clk Lee's NA r49 Orchard
" Nicholas meat and provisions 122 Columbia h124 do
Kleiner Alfred (Josephine) USA r103 Friend
" Alfred E (Rachel M) emp GE Pitts h17 Albert
" Alfred P (Selma M) emp Pittsfield h26 Richmond la
" Alma wid Alfred E h67 Valley
" August J retired h81 N Summer
" Emil H (Sarah J) emp LLBPCo h East rd n Bowen's cor
" Emily E wid Henry G h109 N Summer
" Emma C clk F E Braman Co r81 N Summer
" Geneva (Mrs Herman Jr) emp BPCo h6 Howland av Z
" Gerhardt (Mary) emp BFSpAInc h9 Allen
" Henry A (Elsie G) emp GE Pitts h8 Anthony
" Henry H (Henrietta) milk dealer 1 Grant h do
" Herman Jr (Geneva) emp B&M h6 Howland av Z
" Margarette wid Herman h6 Howland av Z
" Mary (Mrs Otto) emp BPCo r1 Grant
" Max (Valida) emp GE Pitts h5 Grant
" Otto (Mary) emp BPCo r1 Grant
" Paul A USN r1 Grant
" Ralph E (Lea) emp GE Pitts h59 Elm
" Robert H (Mary B) USA h East rd
" Walter K (Frances) barber shop 75 Summer h15 Richmond
Klimasz Frank J emp BFSpAInc h2 Siara
Klingler Karl W (Mildred) USA r120 Columbia
" Mildred (Mrs Karl) emp GE Pitts r120 Columbia
Kmiec Albert emp LLBPCo r11 Siara
" John tailor 3 Weber av h do
" Joseph (Barbara) h17 Siara
" Julia wid Ludwik emp BFSpAInc h3 Weber
Knapp Bertha J (Mrs William S) prop The Knapp Convalescent Home h234 Columbia

SHAPIRO MOTORS Inc. Expert Repairs Approved Lubrication Road Service
35 UNION ST., NO. ADAMS PHONES 268-269

Knapp Convalescent Home The Mrs Bertha J Knapp prop 234 Columbia
" William S (Bertha J) h234 Columbia
Knechtel William G (Alice) janitor PO h71 N Summer
Kneipfer Arthur G (Freda E) emp NE Lime Co h15 Spring
" Elsie r13 Spring
" Freida Mrs emp BFSpAInc h36 N Summer
" Ida wid Louis A h13 Spring
" Roy (Dena) prop Kneipfer's Tire Shop h19 Spring
" Walter (Martha) emp SH&Co Briggsville h93 Grove
Kneipfer's Tire Shop Roy Kneipfer prop gen repairing 11 Spring
Knowlton Estelle emp GE Pitts r57 Temple
" Leon L (Matilda) emp GE Pitts h57 Temple
Koch Adolph Jr (Ida C) emp GE Pitts h21 Enterprise
" Alfred E (Daisy) emp GECo Pitts r93 Summer
KOCH DAISY (Mrs Alfred E) (A Pociask Co) r93 Summer
" Fritz H emp GE Pitts r71 Valley
" Fritz M (Alfreda) h71 Valley
" Helen I bkpr James E Cashin r21 Enterprise
" Ida E (Mrs Adolph Jr) emp Adams Ldy h21 Enterprise
" Lyle B (Roma) emp JHMCo h39 Apremont
" Reinhart C (Lillie) emp BPCo h39 Apremont
" William C (Elsie) emp BPCo Z h69 Valley
Kochanek Martin (Mary) h6 Allen
" Stacia emp BFSpAInc r6 Allen
Kochanski Blanche C (Mrs Joseph) sec Dr F S Gaspabaret h31 Winter
" Joseph (Blanche C) h31 Winter
Koczela Edward P USN r33 Mill
" Frederic (Eileen) emp GE Pitts h34 Hoosac
" Ignatz (Mary) emp Hammond's Bakery h16 E Hoosac
" Mildred A emp SpECo NA r31 Mill
" Peter (Amela) plasterer h33 Mill
" Stefania emp GE Pitts r16 E Hoosac
" Stephen (Blanche) emp GE Pitts h28 Valley
Kodana Adella emp GE Pitts r Powers near East Road
" Anthony (Mary) farmer h Powers near East rd ER
Koehler Arthur T (Irene A) frt clk B&A h75 Commercial
" Irene A (Mrs Arthur T) emp LLBPCo h75 Commercial
" Sophia C dom Plunkett Mem Hosp r66 Summer
" Theodore emp WPWks NA h66 Summer
" Thomas A emp LLBPCo r75 Commercial
Kogut Joseph USA r East rd N Bowen's Corners
" Kasimer emp Krutiak's r East rd (Bowen's Corner)
" Maciej (Rose) farmer h East rd Bowen's Corners
" Mary emp BFSpAInc r East rd Bowen's Corners
Kolis Edmund E USAAF r15 Haggerty
" Mateuz (Katherine) emp BFSpAInc h15 Haggerty
" Theodore J USA r15 Haggerty
" William F emp BFSpAInc r15 Haggerty
Kolodziej Cecelia (Mrs Henry) h4 Leh's lane
" Charles H J * (killed in action)
" Edward W (Genevieve) emp GE Pitts h E Hoosac
" Emily V emp BFSpAInc r2 Conrad
" Frank (Pauline) prop Temple Street Grocery h5 Temple
" Henry (Cecilia) emp BFSpAInc h4 Leh's la
" Mildred F emp NA r5 Temple
Komisareck Karol (Anna) emp BFSpAInc h50 N Summer
Konat Alexander (Zofila) emp BPCo h7 Mill
" John J USA r7 Mill
" Walter USA r7 Mill
Konday Barrolomey M h2 N Hoosac
Kondej Mary h20 Jordan
" Sophie emp BFSpAInc r20 Jordan
Kondel Casimer USN r16 Valley
" John (Frances) emp GE Pitts r6 Lincoln
" Michael (Karolina) emp BFSpAInc h16 Valley
" Roman USN r16 Valley
" Stanley USA r16 Valley
Kondey Stella wid John emp NA h2 Jordan
" Walter (Catherine B) emp GE Pitts h18 N Summer
Konieczny Adolph emp LLBPCo r17 Cross
" Carl (Mary) emp BFSpAInc h31 Quaker
" Karol (Sophia) emp GE Pitts h17 Cross
Kopala Chester (Stacia J) USN r85 N Summer
" Jessie emp SpECo NA r30 Victory
" Joseph (Mary) barber shop 62 Summer h30 Victory
Kopec Frank (Mary N) USN r8 Summer
" Helen Mrs emp GE Pitts r14 Pine R
" John F (Helen) r14 Pine R
" Sophie emp GE Pitts r3 Godek
" Tytus emp BFSpAInc h3 Godek
" Victoria emp NA r3 Godek
Koperniak Hedwig emp BFSpAInc r2 Hayer
" Ignatius USN r2 Hayer
" Kasimer USA r2 Hayer
" Thaddeus L * (killed in action)
" Zigmond USN r2 Hayer
Kordana Adella emp BFSpAInc r20 E Hoosac
" Alexander farmhand r George Rubesam Thiel rd
" Frank USA r20 E Hoosac
" Isadore (Jessie) emp APW h51 E Hoosac

NOEL INCORPORATED
218 ASHLAND STREET NORTH ADAMS TELEPHONE 320
OFFICIAL AUTO LITE SERVICE

" John (Anna) emp BFSpAInc h44 Richmond la
" Joseph (Katarzyna) emp BFSpAInc h20 E Hoosac
" Joseph S (Sophia) lab h29 Forest Park av
" Walter (Cecelia) farmer h147 Columbia
" Walter A (Lottie C) emp GE Pitts h5 Cherry
Korzendorfer George (Margaret) retired h120 N Summer
" John A emp JHMCo NA r120 N Summer
" Joseph J (Jessie) emp LLBPCo h2Cross
Korzeniowski Honorata wid Wojeiech h rear 3 Gavin av
Kosche Alfred A (Lena) emp GE Pitts h91 Grove MG
" Helen emp GSCo N Adams r91 Grove MG
" Karl (Margaret) emp GE Pitts h55 Grove MG
" Richard A (Anna) emp GE Pitts h27 Willow
" William J (Madeline) emp GE Pitts r5 Francis
Koscielniak Casimer (Rose B) emp GE Pitts h45 East
" Edwin L r2 Lincoln
" Joseph (Pauline) emp NA h14 E Hoosac
" Martin F (Dorothy V) emp BFSpAInc h2 Lincoln
" Monica emp GE Pitts r14 E Hoosac
" Rose B (Mrs Casimer) emp SpECo NA h45 East
" William (Doris) emp GE Pitts h32 Valley
Koscienski Agnes wid Frank r16 Valley
" Casmere (Rita) emp GE Pitts h9½ Ruel
Kosiba Frank (Frances) emp BFSpAInc h9 E Hoosac
" Jean H emp GE Pitts r5 Meadow
" Walter USN r9 E Hoosac
Koslowski Wladyslaw emp BFSpAInc h23 Murray
Koszelnik August F emp GE Pitts r73 Center
" John (Sophie) emp BFSpAInc h73 Center
Kotry Louise wid Andrew h18 Meadow la
" Stanislaw conf 81 Summer r18 Meadow la
" Walter USA r18 Meadow la
Kowalski Felice J clk McAndrews Insurance Agency r21½ Hoosac
" John emp BFSpAInc h21½ Hoosac
" Julia Mrs emp SpECo NA h29 Victory
" Raymond (Sylvia) USA r21½ Hoosac
Koza Casimere F USA r43 Richmond
" Hilary USA r23 N Summer
" Ignatius J (Hellen W) emp GE Pitts h Daniels ct
" John W (Anna) emp BPCo h23 N Summer
" Mary (Mrs Michael) emp BFSpAInc h43 Richmond
" Michael (Mary) emp BFSpAInc h43 Richmond
" Stephania S r23 N Summer
" Vladimir USN r23 N Summer
Kozak Augustine USN r E Hoosac
" Jessie emp GE Pitts r E Hoosac
" Ludwick (Wiktory A) h E Hoosac
" Walter farmer r E Hoosac
Kozik Adele M (Mrs Isidore F) (Adele's Beauty Salon) h19 Smith
" Alice R (Mrs Frank) bkpr BFSpAInc r29 Walnut
" Frances A beautician Adele's Beauty Salon r24 Meadow
" Frank USN r24 Meadow
" Frank (Alice R) USA r29 Walnut
" Helen emp BFSpAInc r24 Meadow
" Isidore F (Adele M) (Adele's Beauty Salon) h19 Smith
" John (Antonina) emp BFSpAInc h24 Meadow
" Matthew USA r24 Meadow
" Peter (Veronica) emp APW h55 Richmond la
" Stanley USA r24 Meadow
Koziol John (Sophia) emp BFSpAInc h6 Lincoln
" Sophia (Mrs John) emp BFSpAInc h6 Lincoln
Kozlowski Czeslaw emp BFSpAInc r23 Murray
" William emp Dewey and Almey r23 Murray
Kramer Ernest C (Anna) retired h45 N Summer
Krause Walter (Lillian) emp GE Pitts h82 Columbia R
Kremienski Matthew J (Stella) USA h2 Allen
Krezel Andrew J USA r18 Richmond av
" Andrew P (Victoria) retired h18 Richmond av
" Stanley W USMC r18 Richmond av
Krok Adolph gas sta attdt r16 N Summer
" Chester USA r16 N Summer
" Edmund USA r16 N Summer
" Joseph emp S Krutiak r16 N Summer
" Michael (Apolina) emp BFSpAInc h16 N Summer
Krol Catherine emp BFSpAInc h15 Hilbert
" Charles S(Walerya) emp BFSpAInc h15 Hilbert
" Edward emp BFSpAInc r15 Hilbert
" Frank USN r12 Mill
" John USA r15 Hilbert
" John (Blanche) emp BFSpAInc h49 Dean
" Joseph USA r15 Hilbert
" Stefania emp BFSpAInc r49 Dean
" Stephen S USN r15 Hilbert
Kronick Jacob (Bessie) (Butler Coal & Grain Co) h35 Pleasant
" Samuel (Ruth) emp Butler Coal & Grain Co h12 Country Club av
Kruszyna Chester F (Nancy C) USN r6 Harding av
" Dorothy F tchr Springfield h6 Harding
" Edith M student r6 Harding av
KRUSZYNA FRANK (Sophie M) treas-mgr Hoosac Valley Coal & Grain Co and v-pres Adams Board of Trade h6 Harding av

in PITTSFIELD it's
England Brothers
Established 1857 Tel. Pittsfield 5611
"The Store Accommodating"
In the Heart of the Berkshires

Kruszyna Loretta sten New York City r6 Harding av
" Mildred emp SpECo NA r249 N Summer
" Nellie Mrs emp BFSpAInc h7 Clifford's la
KRUTIAK STANLEY F (Mildred) prop Krutiak's Atlantic Service Sta and prop Krutiak's h80 Lime East Renfrew
KRUTIAK'S Stanley F Krutiak prop truckings and gravel cement etc 80 Lime see p 32A
KRUTIAK'S ATLANTIC SERVICE STATION Stanley F Krutiak prop 21 Columbia see p 23A
Kruzel Albina emp BFSpAInc r22 Meadow
" Frank S (Mildred) emp Sanitary Laundry h128 N Summer
" Mateusz (Helena) emp Sanitary Wet Wash Laundry h22 Meadow
Krypel Frank P (Adela) emp BFSpAInc h31 Quaker
" Stanley (Florence) lab h74 Valley
" Walter USA r16 N Summer
Krzanik Stanley (Sophie) USA h7 Upton
Krzemienski Aldwin emp GE Pitts r8 Burt R
" Anna E (Mrs Walter H) emp BPCo h20 Elm
" Chester (Carol) emp BFSpAInc r167 N Summer
" Daniel emp BFSpAInc r93 Lime
" Helen (Mrs Leo) emp BFSpAInc h8 Burt R
" Leo (Helen) h8 Burt R
" Martin USA r6 Winter
" Mary Mrs h6 Winter
" Mathew J (Evelyn) USN h62 Lime ER
" Mathew J (Stella) USA r2 Allen
" Peter (Mary) emp BFSpAInc h19 Mill
" Stella (Mrs Mathew J) emp BFSpAInc r2 Allen
" Walter (Stacia) emp BFSpAInc h93 Lime ER
" Walter H (Anna E) emp BPCo h20 Elm
Krzyak George USA r E Hoosac
" Ralph USA r E Hoosac
Krzystowicz Anna emp BFSpAInc r68 Columbia
" Stacia emp GE Pitts r E Hoosac
" Sylvester J (Michalina) tailor 38 Hoosac h E Hoosac byd East rd
" Theodore USA r E Hoosac
KUCZYNSKI BOLESLAW C (Bertha) prop Standard Pharmacy h51 Summer
" Edwin J clk r51 Summer
" Walter F USA r51 Summer
Kudla Casimer USN r89½ Orchard
" Celia emp BFSpAInc r89½Orchard
" Sophie M (Mrs Thomas B) emp BFSpA Inc h89½ Orchard
" Thomas B (Sophie M) emp BFSpAInc h89 ½ Orchard
Kulpa John emp BFSpAInc r11 Cross
" Julia Mrs h75 Summer
" Lawrence T (Stacia) emp GE Pitts h28 First
" Martin (Sophie) emp BFSpAInc h11 Cross
" Martin Jr (Julia) emp BFSpAInc h61 Valley
" Sophie (Mrs Martin) emp BFSpAInc h11 Cross
" Theodore emp BFSpAInc h16 Valley
Kupiak John (Stella) USA r4 Jordan
Kupiec Edward USA r5 Richmond la
" Frank W (Doris) USA h East rd
" Joseph USA r26 Friend
" Peter USA r26 Friend
" Sophie emp BFSpAInc r26 Friend
" Stanislaw emp SH&Co (Briggsville) h26 Friend
" Stanley USMC r26 Friend
" Wladyslaw (Zofia) bakery BFSpAInc h5 Richmond la
Kurley Andrew (Sophie) r25 Winter
" Walter (Helen) emp BFSpAInc h25 Winter
Kurpaska Eugene emp GE Pitts r34 First
" Frank (Anna) emp BFSpAInc h11 Albert
" Frank (Helen) emp GE Pitts h2 Meadow la
" John USA r11 Albert
" Magdalenna wid Michael r34 First
" Peter M (Helena) emp BFSpAInc h34 First
" Stanley USA r34 First
" Stephen USA r34 First
Kurpiel Anna wid Teofil emp BFSpAInc h34 N Summer
" Francis J (Monica B) USA r3 Grant
" Fred W (Emma) emp GE Pitts h185 Columbia
Kusnierek Natalia Mrs h4 Siara
Kustra Mathew USN r5 Sayler
" Matthew r1 Winter
" Stacia wid Michael h5 Sayles R
" Stanley F (Dorothy) salesman Richmond Bakery h24 Anthony
" Wojciech (Katarzyna) emp BFSpAInc h1 Winter
Kut Amelia emp SpECo NA r1½ Weber
" Celia emp SpECo NA r1½ Weber
" Elizabeth r1½ Weber
" Frank J (Eleanor) r1½ Weber
" Joseph (Frances) USA h rear 77 Summer
" Josephine wid John h1½ Weber
" Matthew (Rita) emp BFSpAInc h23 Edmunds
" Rudolph R (Adella) emp BFSpAInc h20 West
Kutas John (Mary) emp BPCo h7 Weber
" Mary (Mrs John) emp BFSpAInc h7 Weber
Kuza Anna wid John h2 Godek
" Antoni (Margaret) USA h2 Godek
" Casimer (Stacia) USA h12 N Summer
" Thomas h54 Valley
" William (Valerie A) emp BFSpAInc r59 Valley
Kuzia Genowefa emp BFSpAInc h7 Richmond la

Buick
PIERI MOTOR SALES, INC.
JAMES PIERI, President
Buick and G. M. C. Trucks—Sales and Service
222 COLUMBIA STREET TEL. 42-M—42-J ADAMS, MASS.
GMC

Kwasnicki John (Julia) emp GE Pitts h56 Melrose
" Julia (Mrs John) emp BFSpAInc h56 Melrose
" Mary wid Fred h57 Notch rd
Kwasniowski Alexandria bkpr A H LaDame r84 Alger MG
" Donald USA r84 Alger MG
" Mary emp BFSpAInc r84 Alger MG
" Michael (Wanda) emp Noble h3 Noble pl
" Sophie tchr DHS NA r84 Alger MG
" William USMC r84 Alger MG

L C BEAUTY SHOPPE Mrs Elsie M Todt prop 25 Park
LaBatt Alice B (Mrs Frances) slsm Hammond Baking Co r114 Commercial
" Barbara P clk Chest Candy Shop r114 Commercial
" Francis C (Alice B) emp town h114 Commercial
LaBeau—see Lebeau
Labelle Eugene Jr USA r4 Plunkett's la
LaBlue—see LeBlue
LaBonte Russell (Doris) r6 Back row MG
LaCasse Clarence E J (Melba) emp GEPitts h82 Friend
" Ernest (Mabel A) emp GEPitts h77 Friend
" Lucille M emp BPCo r77 Friend
Lacasse Bernard emp SpECo NA r210 Columbia
" Georgiana wid Joseph C h210 Columbia
" Leo A USA r77 Friend
" Mildred emp BFSpAInc r210 Columbia
Lacey Anna E r7 Church pl
Lachance Earl (Alice) mech h17 Crandall
" Joseph (Blanche) emp Pitts h45 East
LaCroix Malvina A h21 Temple
Lacroix—see Cross
Lacy Anna W wid Walter h7 Church pl
Lacy Arthur L USN r21 Temple
" Estelle P emp GEPitts r21 Temple
" Guy O (Theodora) emp Public Service Oil Co h21 Temple
" King F (Bella) h105 Alger MG
" Thomas F r105 Alger MG
" W Harding USA r21 Temple
LA DAME ARTHUR H prop Park Street Drug Store and McKinley Square Pharmacy res 278 Houghton North Adams
" Block 9-15 Myrtle
Ladebush Leo emp Pitts r16 Pine R
LaFlamme Adelard (Helen G) emp SpECo NA h13 Richmond
" Ernest F USN med Corps r22 Pearl
" Hormisdas (Amanda) retired h83 Summer
" Xavier Francis (Charlotte) emp BFSpA Inc h22 Pearl
LaFleur Alan USN r Friend c Valley
" Arthur N (Marie E) cont and builder Friend c Valley h do
" Norman USA r Friend c Valley
LaFontaine Delia wid Fred r4 Gayles R
Lafontaine Arthur (Angelina) emp APW h193 Columbia
" Arthur E USA r193 Columbia
" John (Margaret) emp BPCo h32 Friend
" Peter emp BFSpAInc r30 Dean
" Thomas (Antoinette) emp LLBPCo h5 Enterprise
LaFountain Joseph (Edna) emp GEPitts h19 Miller
" Mildred L emp NA r19 Miller
LaFrance Antoine (Rosanna) emp NA h89 Commercial
" Leo (Anna M) emp Dalton h32 Richmond la
LaFrenier Philip J (Yvonne) emp BFSpAInc h137 Commercial
LaFromboise Arsene J (Elmire) emp BFSpA Inc h7 Gilead
" Ernest (Miriam R) USA h27½ Melrose
" Miriam R (Mrs Ernest) emp GEPitts h27½ Melrose
Lagess George L (Blanche) emp LLBPCo h15 Elm
" Harry A (Bertha) emp B&M h131 Columbia
" Lucille emp BFSpAInc r17 Albert
" Rose wid George h17 Albert
LaGoy Harold L (Roseanna I) emp BFSpA Inc h10 Linden No 1
Lahey Helen J bkpr J G Arnold r7 Orchard
" James A Rev pastor St Thomas' Roman Catholic Church h2 Columbia
" John USA r7 Orchard
" Katherine wid William r5 Pine R
" May V r45 Lime ER
" Michael J (Johanna F) milk dealer h7 Orchard h do
" Thomas J (Elizabeth) emp GEPitts h55 Temple
" William F (Elizabeth) emp APW h83 Columbia
Laine Henry C (Alice H) emp GEPitts h51 Bellevue av
" Mary A wid Jules A h49 Bellevue av
Laliberte Romeo (Mary) emp GEPitts h30 Jordan
Lamarche Lawrence T USA r29 Temple
" Orvilla J (Exina) emp LLBPCo h29 Temple
Lamay Irving O (Violet) emp APW h23 Albert
Lamb Albion F (Dorothy R) USN r28 Crandall
Lambert Alfreda emp BFSpAInc r36 Randall
" Carl (Mildred) emp APW h25 Willow
" Florestine Mrs r10 Pleasant
Lamoureaux Alfred (Jessica) emp GEPitts h9 N Summer
Landry George W USA r40 Commercial
" Hector H USA r40 Commercial
" Hubert (Celina) emp BFSpAInc h35 Commercial
" Hubert J Jr (Aldea V) emp HMC NA h40 Commercial
" Oliver H USA r40 Commercial
" Yvonne Mrs emp BFSpAInc h26 N Summer

DURNIN BROTHERS BOOK AND JOB ...PRINTING...
43 Center St. Tel. 803 NORTH ADAMS, MASS.

Lane S Cushing (Eleanor C) emp B Paper Co h132 Commercial
Lang Adam F (Isabel E) emp BFSpAInc h16 Hoosac
" Christina wid Adam h42 E Jordan
" Emil emp BFSpAInc r Greylock House
" Isabel E (Mrs Adam E) emp A L Pociask & Co h16 Hoosac
" John (Kate) h34 Hilbert
" John Jr (Florence P) emp BFSpAInc h34 Hilbert
" —see Laine
Langan Patrick J flagman B&ARR h18 Pleasand
Langer Emma tchr Gardner r19 Temple
" Eunice M emp GEPitts r19½ Temple
" F Raymond draftsman GEPitts r19½ Temple
" Florence h19 Temple
" Fred emp GEPitts r19 Temple
" Fritz (Stacia) emp RCStohlman h5 Turn Verein av
LANGER HARRIET income tax service and notary public 6 Center Savings Bank bldg and first reader First Church of Christ, Scientist r19 Temple bus tel 560W res tel 260
" Mary wid Gustave h19½ Temple
" Mary wid Paul h66 N Summer
" Paul (Della) bus driver Greyhound Lines h55 Summer
" Selma B nurse Pittsfield r19 Temple
" William H USA r19 Temple
Langhnickel Paul emp NELimeCo h4 Anthony
Langley Clara (Mrs Roland) emp SpECo NA h1 Agnes pl Z
" Roland (Clara) emp NELimeCo h1 Agnes pl Z
Langlois Bernice emp GEPitts r14 Melrose
" Blanche wid Elie D h14 Melrose
" Isabelle emp GEPitts r14 Melrose
Langner Arthur G F (Selma C) emp GEPitts h16 Marsh
" Bernard W (Helen) emp GEPitts h127½ Commercial
" Earl A emp GEPitts r16 Marsh
" Emil R (Anna F) clk A C Simmons h38 Crandall
" Pauline wid Gustave h4 Marsh
" Raymond G emp Little's Gas Sta r16 Marsh
" —see Langer
Langnickel Edwin P USN r36 Crandall
" Ruth H sten APW r36 Crandall
Lanier Alfred (Jennie) emp GEPitts r32 Maple
" Francis C lab h32 Maple
" Francis T (Roma) USN h3 Gilead
Lanove Rachael wid Owen emp BFSpAInc h164 Columbia
Lanski Isabelle C (Mrs William G) emp BF SpAInc h30 Meadow
" William G (Isabelle C) emp GEPitts h30 Meadow
Lapan Dora E emp BFSpAInc r14 River
Lapensz—see Stone
Laplante Anthony E (Roseanna) emp BFSp AInc h22 Bellevue av
" Bernard USA r22 Bellevue av
" Richard emp BFSpAInc r22 Bellevue av
LaPlante Roseanna (Mrs Anthony E) emp BFSpAInc h22 Bellevue av
Laport Victor J (Lillian) truckman h16 Country Club av
Larivie E Victor emp BPCo h6 Linden No 1
Larkin Edward emp BFSpAInc r The Mohawk
Larmond—see Normand
LaRocke Jerome (Betty) USA r54 Alger MG
Larson Arthur (Bridget) emp GEPitts h52 Dean
" Bridget (Mrs Arthur) emp SSpecCo NA h52 Dean
" Thomas W USA r52 Dean
Larzarczyk Walter (Roma) USA h25 Edmunds
Lauth Blanche wid William emp BFSpAInc h15 Albert
Lavariere Edna emp NA r East Hoosac
Lavigne Anna (Mrs Arthur) emp BFSpAInc h74 Columbia
" Arsene G (Margaret) emp GEPitts h16 Albert
" Arthur (Anna) emp WPA h74 Columbia
" Gerald USN r74 Columbia
" Wilfred J r14 Center
Lawrence Edward (Jeannette) emp APW h12 West
Lawson Eva (Mrs Gilbert R) emp SpECo NA h98 Howland av Z
" Francis F (Elizabeth) emp GEPitts h8 Newark Z
" Gilbert R (Eva R) emp BPCo h98 Howland av Z
" Harold (Emma) emp GEPitts h100 Howland av Z
LAWSON JOHN JR (Clara E) office mgr Calcium Chemical Corp h15B
" John K (Ruth) USA r100 Howland av Z
" Robert C (Mary F) emp BFSpAInc h1 Howland av Z
Lazarczuk Matthew farmer h end Maple ext
Leach J Arthur (Beatrice) overseer BFSpAInc h74 Center
Leary Arthur USN r59 Bellevue av
" Arthur E (Dorothy B) USN r9 Turn Verein av
" Florance H Jr (Anna) emp Pitts h59 Bellevue av
" Frank H (Jeanie) emp JHMCo NA h113 Commercial
" James USA r59 Bellevue av
" John R (Sophie) emp APW h50 Temple
" John R Jr USA r50 Temple
" Julia E emp NAHospital h115 Commercial
" Margaret wid Arthur E h14 Elm
Leazer Donald F USAAF r63 Grove MG
" Louis C (Nellie) emp LLBPCo h63 Grove MG
" Lucille A r63 Grove MG

BURLINGAME & DARBYS CO. Drugs, Prescriptions, Rubber Goods
64 MAIN STREET PHONE 41 NORTH ADAMS

" Nellie H (Mrs Louis C) emp SpECo NA h63 Grove MG
LeBeau Arthur emp BFSpAInc h15 Elm
" Arthur Jr USA r15 Elm
" Bernard student r59 Commercial
" Daniel L USA r59 Commercial
" Dorothy emp BFSpAInc r56 Orchard
" Eugene R USA r7 Ken R
" Joseph A (Dorothy) emp GEPitts h20½ Grove MG
" Joseph D (Georgiana) emp LLBPCo h59 Commercial
" Joseph P (Leonie) emp JECashin h54 Commercial
" Lawrence L (Lillian M) emp Adams Laundry h12 Pearl
" Moses retired h22½ Grove MG
" Noel USA r15 Elm
" Roy (Wilda) USN h20 Grove MG
" Woodrow Wilson USA r15 Elm
Lebleu Edward (Stella M) emp BFSpAInc h30 Jordan
" Raymond (Susan) USN h140 N Summer
" Ueric J (Yvonne) clk Park St Drug Store h7 Glenn
" Yvonne (Mrs Ulric) emp GSCo NA h7 Glenn
LeClaire Louis mfg foreman Ralston Purina Co NA h218 Grove
Lecuyer Jeannette lieut USNNC r4 Reeves
" Lucy Z wid Peter emp BFSpAInc h4 Reeves
Leeming George W (Eileen) emp Filtered Ice Co h4 Howland Z
" Joseph (Sarah A) emp LLBPCo h13 Temple
LeFebvre Arthur I (Mary) lab h7 Kerr av
" Arthur R USA r Phillips Hill
" Emil J farmer h Phillips Hill
" Joseph E (Thais) farmer h West Mt rd
" Mabel (Mrs Philip C) emp BFSpAInc r Phillips Hill
" Philip C (Mabel) USA r Phillips Hill
" Philip J (Arzelia) emp BFSpAInc h A26 Beecher
" —see Lafave
Lefebvre Albert (Olive) emp GEPitts h28 N Summer
" Ephriem (Mina) emp BFSpAInc h25 Waldron
" Oril (Olive) emp GEPitts h49 N Summer
LaFlame—see LaFlamme
LeGrand Alfred J (Emma) emp BFSpAInc h34 Depot
" Henry P (Ora N) emp BFSpAInc and assessor h5 West
" Lawrence H (Lea P) USA h15 Enterprise
Lehnert William F plumber BFSpAInc r60 N Summer
Leibiech—see Liebich
Leistner Emma wid Frederick r Country Club av
Leitch Annie wid John h13 West
" Arthur L (Helen) foreman GEPitts h11 West
" Arthur L Jr emp GEPitts r11 West
Leja Antone (Anna) emp NA h20 Gilead
" Felicia emp SpECo NA r18 Siara
" Frank (Helen) emp Pole Co Bakery r16 Lincoln
" John (Elsie) mech Prejsnar's Garage r8 Harmony
" John (Mary) baker Co-op Bakery h18 Siara
" Stanley H USA r18 Siara
Lemanski Edward (Rita) emp GEPitts h77 Bellevue av
" Lawrence USN r53 Commercial
" Stafinia emp GEPitts r53 Commercial
" Wladyslaw (Alexandra) emp LLBPCo h53 Commercial
Lemelin Peter emp BFSpAInc r The Mohawk
Lemieux Dieudonne emp BFSpAInc r13 Enterprise
" Henry (Exina) emp Greylock h Savoy rd
" Lauretta emp BFSpAInc r13 Enterprise
" Samuel retired h95 Grove MG
" William emp BFSpAInc h97 Grove MG
Lemire Arthur (Lula) emp BFSpAInc h12 Murray
Lemoine Ernest emp BFSpAInc r28 Plunketts Grounds
" Felix R (Emma C) lineman Northern Berk Gas Co h14 Reeves
" Felix R Jr USAAF r14 Reeves
" Maurice J emp BFSpAInc r28 Plunkett's Grounds
" Ovide (Helen L) emp Pitts h28 Plunkett's Grounds
" Pierre (Antoinette) emp BFSpAInc h58 Commercial
" Raymond USA r58 Commercial
" Rita M emp GEPitts r28 Plunkett's Grounds
" Stella emp SpECo NA r58 Commercial
Lenhardt Lambert radio service 33 Spring r41 Summer
" Nicholas M (Cecelia F)(Mohawk Barber Shop) h5 Hayer
Lennon David R (Alice) emp BFSpAInc h34 Summer
" David T (Margaret) agt Handy Products h132 Commercial
" Walter E supt LLBPCo r90 Park
Lenz Herbert farmhand r Spring rd off East rd N Lime
" John C (Emma) farmer and milk dealer h Spring rd off East rd N Lime
" William (Florence) farmhand r Spring rd off East rd N Lime

FEDER FURNITURE CO. • Dependable Furniture and Good Service
12-20 MARSHALL ST. PHONE 688 NORTH ADAMS

FURNITURE M. SCHMIDT & SONS
42 ASHLAND ST. NO. ADAMS TEL. 1825

Leo's Barber Shop Leo J Carpenter prop 52 Center
Leonesio John B (Isabel) emp GEPitts h9 Mill
Lepak Frances I r18 Victory
" Helen M emp SpECo NA r18 Victory
" John (Cecelia) emp GEPitts h6 Cook
" John T (Tekla) emp BFSpAInc h18 Victory
" John T Jr emp BFSpAInc r18 Victory
" Julius r18 Victory
" Stanley emp B&M r18 Victory
" Wladyslaw (Karolina) emp BFSpAInc h24 Meadow
LePine John L (Clarine) emp GEPitts h11 Ruel
Lerta Faustine (Teresa) emp Calcium Chem Co h33 Brown Z
" Norma emp SpECo NA r33 Brown Z
" Teresa (Mrs Faustina) emp BFSpAInc h33 Brown Z
Les Adolph F (Pauline E) r5 Gilead
" Catherine Mrs emp BFSpAInc h9 Siara
" Edmund emp GEPitts r13 Mill
" Fred emp GEPitts r13 Mill
" Joseph USA r9 Siara
" Joseph E (Wanda T) emp BFSpAInc h1 John
" Pauline E (Mrs Adolph F) emp SpECo NA r5 Gilead
" Stanley USN r9 Siara
" Wojciech (Sophie) jan ZPRRHall h1 Mill
LeSage Roger A (Lucille) emp Sunlite Dairy h11 Beech
Lescarbeau Henry E (Marion) agt John Hancock Ins h395 Columbia
" James (Mary) emp Pitts h42 Commercial
" Marion (Mrs Henry E) RN and supt Our Lady of the Elms Nursing Home h395 Columbia
" —see Escarbo and Scarbo
Lesnick Louis (Veronica) emp GEPitts h27 Winter
LeStage Edward (Marion) emp GEPitts h108 Columbia
Lesure Walter J (Bridget E) emp NA h164 Howland av Z
" William N emp BPCo r164 Howland av Z
Letourneau Albert (Leila) h20 Sayles
" William J USA r28 Friend
Leuchtenberger Martha wid Ferdinand h30 N Summer
Levesque Adelard G (Celina) r66 Howland av Z
Levesque Adelord J (Lena) emp GHBowe h36 Maple
" Aimie R (Wanda) carp h17 Edmunds Grounds
" Albert H USA r42 Columbia
" Alfred A USA r14 Spring
" Armand A (Josephine) USA h4 S Willow MG
" Arthur (Anna M) emp GEPitts h21 Spring
" Harold L (Miriam) emp GEPitts h68 Lime ER
" Hattie M emp BFSpAInc r14 Spring
" Henry (Phoebe) emp Bay State Clothing House h42 Columbia
" Herve R emp BFSpAInc r14 Spring
" Jennie wid Joseph h16 Back row MG
" Joseph emp HMCo NA r49 Dean
" Josephine (Mrs Armand A) emp BFSpA Inc h4 S Willow MG
" Napoleon (Josephine) h Walnut byd Greylock
" Napoleon Jr (Geneive) emp BFSpAInc h10 Linden No 1
" Rosanna wid Adelor J h14 Spring
" Silvio E student r42 Columbia
" —see Bishop
Levine Max (Mary) shoe repairing 11 Pleasant h16 Spring
" Samuel USA r16 Spring
" Wilfred (Blanche) emp LLBPCo h8 Plunkett's la
Levinson—see Levenson
Levy Frances emp GEPitts r36 Jordan
" Mary Mrs h36 Jordan
Lewis Alfred J (Edith) emp HWCBCo NA h3 Pearl
" Charles (Blanche) USA h25 Gavin av
" Charles A (Gertrude) retired h18 S Willow
" Clifford G USA r3 Pearl
" Harold A (Marjorie E) emp GEPitts h11 Quality MG
" Kenneth W (Roma M) USN h19 Enterprise
" Roy P cook r The Mohawk
Liberty—see Laliberty
LIBRARIES: ADAMS PUBLIC LIBRARY Memorial Bldg c Park and Maple, trustees, Thomas P Ryan chairman, Mrs Elizabeth B Ryan Arthur S Fox,treas Josephine Romaniak, Edward W Martin, Archie L Alderman Librarian, Catherine St John, asst librarians, Mrs Catherine Prince Charlotte Walker, Doris Scovill. Adult department is open from 1:30 pm to 9:00 pm daily except Sundays and holidays boys' and girls' room opens at 3:00 pm closes 6:00 pm. Library contains approxmately 62,000 volumes see p 34A
Lic Eugene USA r7 Weber
" Matilda emp BPCo r7 Weber
Liebick Emma wid Gustave h29½ Orchard
" Lillian (Mrs Max R) bkpr Plunkett Mem Hospital r29½ Orchard
" Max R (Lillian) carp GSCo NA r29½ Orchard
Limeux—see Lemieux
Lindner Edward W (Mildred) emp GEPitts h11 Gilead
LINSCOTT DONALD A (Ruth) prop Thompson & Linscott h18 Crandall
" Donald A Jr USA r18 Crandall
" William S USA r18 Crandall
Lipicier Jeannette G emp GEPitts r71 Commercial
" Lucien (Laura D) emp LLBPCo h71 Commercial
" Rita M clk SpECo r71 Commercial
" Roland P emp USMM r71 Commercial

ALL TYPES OF
Home Insulation The S. B. Dibble Lumber Co.
174 STATE ST. TEL. 158

Lipinski Benedict USN r E Hoosac
" John (Josephine) emp BFSpAInc h E Hoosac
" Julian student r E Hoosac
" Sigmond (Isabel) emp GEPitts h24 Meadow
Lipka Edmund (Teresa) USA h64 Maple
" Stephan (Stephania) emp BFSpAInc h19 Albert
" Teresa Mrs emp BFSpAInc h64 Maple
" Walter (Jennie) USN h19 Albert
Lisby Elizabeth L maid WBPlunkett Mem Hosp r nurses Home
Lisee Adelard L (Mary) fireman h183 Columbia
" Edward USN r183 Columbia
" George USN r183 Columbia
" Norman USN r183 Columbia
Liszka Frank (Diana) emp GEPitts h10 Notch rd
" Maciej (Monica) emp BFSpAInc h12 Murray
" Walter (Catherine) USA r18 Temple
LITTER FERDINAND J JR (Anne) supt Calcium Chemical Corp h11 Crandall
Little Amelia wid Eli h27 Commercial
" David (Leda) emp BStRyCo h64 Maple
" Eli W emp WHLittle r18 Back row MG
" Exilda wid Nelson h14 Linden No 1
" Frances emp Adams Laundry r18 Back row MG
" George R (Marion) emp GEPitts h68 Alger MG
" Lucille emp SpECo NA r14 Linden No 1
" Marion (Mrs George R) nurse Plunkett Mem Hosp h58 Alger MG
" Nelson D emp NA r32 Howland av Z
" Nelson E (Helen) h32 Howland av
LITTLE THOMAS (Blanche M) prop Little's Service Station h12 Forest Park av
" William H (Flora F) trucking 18 Back row r do
LITTLE'S SERVICE STATION Thomas Little prop Columbia at McKinley sq see p 23A
" —see Petit
Litwinowicz Eva wid Michael h25 Columbia
Litzner—see Letzner
Liversidge Nora A h215 N Summer
Livsey Donald USN r115 Summer
" John USA r115 Summer
" John (Viola H) emp GEPitts h115Summer
" Raymond E (Lillian) emp GEPitts h40 Willow
" Viola H (Mrs John) emp BFSpAInc h115 Summer
Lizak John J (Susan) emp BFSpAInc h51 Crotteau
Lizotte Adrien (Rachel) USN h12 Miller
Lloyd Herbert T (Mary T) emp BFSpAInc h13 Melrose
Loc Bronislaw (Helen) emp BFSpAInc h9 Ruel
Lockwenz Arthur (Helen) APW h195 N Summer
Loffler Gilbert E (Mary L) emp LLBPCo h20 Anthony
" Herman (Clara) emp BPCo h1 Burt R
Loftus Katherine emp BFSpAInc r58 N Summer
" Mary M sten NA h100 Columbia R
Looman Earl R (Irene) emp NEPowerCo h Daniels Ct
Loomis C Chauncey pres New England Lime Co res Lenox
" Elinore tchr JHS r76 Center
" Elinore J tchr CTPJrHS h26 Crandall
Lord Dorothy emp BFSpAInc r4 Glenn
" Frank (Rose I) emp Norad Mills NA h4 Glenn
" Georgianna wid Jules h21 Willow
" Gerald C (Violet A) trucking 8 Depot h do
" Helen (Mrs Louis) emp Adams Laundry h38 Grove MG
" Jules Jr agt Prud Life Ins Co h21 Willow
" Louis (Helen) emp B St Ry Co h38 Grove MG
" Lucielle student r4 Glenn
" —see Allard
Lossynski—see Lauth
Loud—see Lowd
Louise's Beauty Shoppe Ellen E Ruebesam prop 11 Park
Louison Adolph N USA r125 Commercial
" Adolph P (Minnie) emp APW h125 Commercial
" August A Jr (Jessie) emp GEPitts h107 Commercial
" August J (Helen L) barber 9 N Summer h49 East
" Carl USN r107 Commercial
" Charles C (Bertha M) emp BPCo h20 Elm
" Constance wid Adolph h46 Notch rd
" Donald H USA r46 Notch rd
" Edward A elec GEPitts r49 East
" Henry P (Melina) emp GEPitts h69 Valley
" I Audrey town clk and mgr Petris Cleaning Dyeing & Furriers h46 Notch rd
" James F (Ethel H) painter h46 Notch rd
" James F Jr USA r46 Notch rd
" Jessie (Mrs August A Jr) emp SpECo NA h107 Commercial
" Marjorie E asst town clk r46 Notch rd
" Mary wid Ernest r22 Pearl
" Minnie (Mrs Adolph P) emp BFSpAInc h125 Commercial
" Theresa emp SpECo NA r69 Valley
Love Albert (Melvina C) emp LLBPCo h4 Harmony
" Arthur r1 Harmony

PIERI MOTOR SALES, INC.
JAMES PIERI, President
Buick and G. M. C. Trucks—Sales and Service
222 COLUMBIA STREET TEL. 42-M—42-J ADAMS, MASS.

SHAPIRO MOTORS Inc. **Dodge Commercial Cars and Trucks**
35 UNION ST., NO. ADAMS PRICED WITH THE LOWEST SALES & SERVICE

Love Levi (Maud) emp BFSpAInc h3 Quaker
" Mary h1 Harmony
" Nellie r1 Harmony
" —see Lamoureaux
Lovering Earl N (M Eunice) District supv NEPowerCo h28 Crandall
Lozinski Joseph (Carolina) emp BFSpAInc h29 Alger MG
" Mathew S (Frances) emp BFSpAInc h26 Plunkett's Grounds
Lubas Joseph W emp GEPitts r25 Randall
" Zofia wid Wojciech h25 Randall
Lubowicz Edwin (Helen) USA h18 Siara
" Eleanor T sec GFGravel r3 Mill
" Leonora Mrs emp BFSpAInc h3 Mill
" Thaddeus emp BFSpAInc r3 Mill
" William (Anna D) carp h33 Upton
Lucia Arthur G USN r53 Spring
" Arthur T (Rena G) emp Arnold Lumber Co h53 Spring
" Wallace E emp LLBPCo r53 Spring
Lucier Regina J clk Greylock Nat Bank r30 Melrose
" William W emp Boston Store NA h30 Melrose
Luczynski Helen (Mrs Thomas) emp BFSpA Inc h5 Meadow
" Joseph N (Gwen A) emp Petri's Cleaners NA h54 Howland av Z
" Thomas (Helen) emp SH&Co Briggsville h5 Meadow
" Thomas Jr clk First Nat Stores NA r5 Meadow
Lyden Agnes (Mrs Peter E) emp BFSpAInc r26 Beecher
" Amelia wid Peter h26 Beecher
" Joseph USN r22 Temple
" Joseph C (Alexina B) letter carrier h22 Temple
" Peter E (Agnes) emp BFSpAInc r26 Beecher
Lynch Charles r Adams Infirmary
Lyndman John emp BFSpAInc r15 Elm
Lyons Hannah J wid George E h26 Spring

M A C PLAN INC OF NORTH ADAMS Mrs Helen V Fallon mgr personal loans 18 Bank North Adams see p 35A

Mabel's Beauty Shop Mabel Stefanske 5 E Hoosac
Macchia Michael (Nellie) emp GEPitts h6 Leh's la
" Nellie (Mrs Michael) h6 Leh's la
Macek Anna Mrs emp BFSpAInc h11 Meadow
" Clara A (Mrs Frank B) emp BFSpAInc h 13 Hughes
" Frank B (Clara) pntr h13 Hughes
" Jacqueline (Mrs Robert) emp Adams Laundry h16 Grove MG
" James I (Longena A) physician and surgeon 6 Center (13) h28 Summer
" Joseph (Helen) emp NEPCo h22 Jordan
" Mary r22 Jordon
" Robert (Jacqueline) emp Adams Laundry h16 Grove MG
" Stefania r11 Meadow
" Walter J USA r22 Jordan
Mack Alice r8 First
" Antoni (Mary) emp BFSpAInc h8 First
" John emp BMSpAInc r10 Manners av
" Joseph (Monica) emp BFSpAInc h70 Columbia
" Josepha wid Paul h10 Manners av
Machowski Albert emp BFSpAInc r14 Center
MacIntyre Donald A (Pauline) USA r5 Howland av Z
" Earl (Mary) emp BPCo h52 Howalnd av
" Mary A wid Philip emp BPCo h13 Newark Z
Mack Monica (Mrs Joseph) emp BFSpAInc h70 Columbia
" Theodore (Stella) emp GE Pitts h57 Elm
MacKenzie Anna L h20 Dean
" Arthur E clk England Bros Pitts r26 Melrose
MacLaren Ann T nurse BFSpAInc h14 Orchard
" Robert T truant officer h29 Columbia
Magnant Albert J (Minnie S) emp BFSpAInc h68 Summer
" Elizabeth M emp BFSpAInc r68 Summer
Mahar Clifford USMC r25 Jordan
" David USA r23 Jordan
" David H emp APW r23 Waldron
" Francis USA r25 Jordan
" Francis H h32 Columbia
" Henry USA r23 Jordan
" Herbert (Mary) emp GE Pitts h23 Jordan
" Isabelle R emp GEPitts r23 Jordan
" John emp BFSpAInc r23 Waldron
" Kenneth *(killed in action)
" Margaret J r23 Waldron
" Minnie wid Thomas h23 Waldron
" Phyllis bkpr BFSpAInc r25 Jordan
" Wilson emp BFSpAInc h25 Jordan
Mahoney John (Catherine) USN r17 Enterprise
Major Edward (Monica) USA r97 Summer
" Frances R r5 Marsh la
" Fred A (Laura) policeman h74 Maple
" Frank M (Aurora) emp SpECo N Adams h28 Bellevue av
" Helen Mrs h20 Manners av
" Helene emp GE Pitts r74 Maple
" Henry G emp LLBPCo r15 Elm
" Josephine D wid Philip r26 Bellevue av
" Margaret M (Mrs) h5 Marsh la
" Monica (Mrs Edward) emp GE Pitts r97 Summer
" William emp GE Pitts r26 Bellevue av
" William P (Lillian) prop Major's Barber Shop h26 Bellevue av
Major's Barber Shop William Major prop 85 Commercial
Malanka—see Wolanke
Malione Gus (Julia) slsm NA r1 Newark Z
" John (Angelina) emp NELime Co h1 Newark Z
" Julia (Mrs Gus) emp BPCo r1 Newark Z
Mallair—see Molleur

Noel Incorporated **Fuel Pump and Speedometer Service**
218 ASHLAND STREET NORTH ADAMS TELEPHONE 320

MALLEY FRANK A (Elizabeth F) v-pres South Adams Savings Bank h36 Summer
" Mary E tchr AHS r36 Summer
Malloy Alice B (Mrs Francis D) emp SpECo NA h24 Hilbert
" Francis D (Alice B) plumber A Mativi Co NA h24 Hilbert
" Harold USA r Savoy rd
" James (Rita) farmer h Little Egypt (off East Mt Rd)
" Louis W (Mary) emp HV Lime Co h Bucklin rd
" Victor USA r58 Maple
" Victor R (Bertha L) emp BFSpAInc h58 Maple
" William E (Clara) emp NA h69 Lime ER
" —see Molloy
Maluda Anela wid Michael h25 Richmond la
" Joseph(Sophie)emp GE Pitts h4 Crotteau
" Stanley emp GE Pitts r25 Richmond la
Mandeville Alida C Mrs h6 Miller
Manley James Michael postal clk r4 Albert
Mann Alfred G (Eva C) emp GE Pitts h12 Linden No 1
" Cecilia emp BFSpAInc r40 N Summer
" Clara M sch nurse r40 N Summer
" Eva Mrs emp GEPitts h30 N Summer
" Martha M h40 N Summer
" Robert W truck driver r40 N Summer

MANNING H A CO directory and map publishers 33 Lyman Springfield Mass see p 51A

Manseau Henry emp LLBPCo r37 Park

MANSEAU LEO J (Jeannette R) pres-treas Hammond Baking Co Inc h37 Park

Manville Joseph loomfixer BFSpAInc h13 West
Maple Grove Civic Club pres Shagol Solomons 64 Commercial
" Grove Civic Club Rooms 66 Commercial
" Street Cemetery Maple
Marceau Hortense Mrs emp BFSpAInc r32 Water
" Ovilla A retired r14 Center
" Teresa r32 Water
Marcil Antonio prop The Catholic Shop r176 Columbia R
" Bernadette emp BStRyCo r166 Columbia
" Bernard A (Doris) emp GE Pitts h9 Quality MG
" Doris (Mrs Bernard A) emp BFSpAInc h9 Quality MG
" Hilaire I USA r166 Columbia
" Joseph (Gladys) emp BStRyCo h166 Columbia
" Mathias (Ovelene) retired h176 Columbia
" Oliver USA r174 Columbia
" Sylva H (Ora) emp SpECo N Adams h174 Columbia
Marco Raymond (Lillian) emp BPCo h35 Apremont
Marcotte Anna I (Mrs Clarence E) emp BP Co r5 Friend
" Clarence E (Anna I) emp GEPitts r5 Friend
" Donald emp BPCo r5 Friend
Marcoux Romaine J (Louise) USA h18½ Hoosac
Mariette—see Marotte
Marin Elsie r22 Elm
" Mary wid Joseph h22 Elm
" —see Morin, Moran Moren
Marko George (Nellie) emp GEPitts h25 Anthony
Marotte Francis h64 N Summer
Marr Agnes V emp Old Bennington Vt r27 Summer
" Charles (Eva M) emp APW h54 Maple
" George H (Agnes E) insp NET&TCo h27 Summer
Marriott Clarence R USN r190 N Summer
" Joseph (Elizabeth) emp BFSpAInc h190 N Summer
Marsden Anne R emp BFSpAInc r31 Waldron
" Annie wid John W h10 Cherry
" George E USN r31 Waldron
" Helen B (Mrs Nelson) clk BFSpaAInc h15 Country Club av
" Nelson (Helen B) emp 57 Main h15 Country Club av
" Nelson A *(killed in action)
" Stephen H (Elizabeth M) emp BFSpAInc h31 Waldron
Marsh Annie L h4 School
" Clovis E (Olympia S) emp GE Pitts r20 First
" Cora F sec Dr W F Bowman NA r40 Maple
" Emma wid Joseph emp BFSpAInc h4 Back Row MG
" Fred A (Flora) emp APW h40 Maple
" Homer J (Ann M) emp NA h43 Valley
" Norman A USMC r40 Maple
" Olympia S (Mrs Clovis E) emp APW r20 First
" William J emp BFSpAInc r4 Back Row MG
" —see Gamache also Marchesseault
Marshall Grace D wid Roscoe G h170 Howland Z
Marszalek Albert S USA r Greylock House
" Helen Mrs h19 Victory
" John r Adams Infirmary East rd
" Josephine wid George h68 Columbia
" Leo F (Frances) emp GE Pitts h8 Weber
" Peggy emp BFSpAInc r68 Columbia R
" Stanley emp NA r10 Manners av
" Tadeusz r68 Columbia
Martel Alexander G (Anna E) mech BFSpA Inc h1 Dean
" Dora (Mrs Francis A) emp BFSpAInc h25 Burt
" Francis A (Dora) USN h25 Burt
Martha's Curtain Shop (Bruno and Martha Kissel) 98 Summer
Martin Albert M (Ruth H) mach B&M h65 Center

MARTIN ANGELINE S wid William P county treasurer office Court House Pittsfield h19 Summer

" Bernadette emp Williamstown r8 Cross

Ray Trudeau's
SUNRISE DAIRY *"It's All Guernsey"*
106 EAGLE ST., Tel. 1750
NO. ADAMS

Martin Bertha wid Herman h3 Richmond
" Clarence A (Georgiana) ambulance driver h8 Miller
" Clarence G (Pearl H) truck driver r10 Recoes
" Dennis (Lillian) emp BFSpAInc h19 Pine
" Edgar H (Elizabeth H) emp Hardware Shop h Country Club av
" Edward W (May F) prin AHS h6 Crandall
" Eileen M emp BFSpAInc r8 Miller
" Ermidore pntr h31 Quaker
" Ernest h8 Cross
" Francis r190 Columbia
" Harold W emp LLBCo r3 Richmond
" Harris J (Elizabeth A) emp BFSpAInc h 190 Columbia
" Henry W (Victoria J) emp APW h1 Garfield av
" James C (Margaret M) emp SpECo NA h34 Park
" John J USA r6 Crandall
" Lillian (Mrs Dennis) emp BFSpAInc h19 Pine R
" Madeline M office asst Dr J H Choquette r19 Pine R
" Margaret M emp LLBPCo r16 Prospect
" Mary C prop Juvenile Specialty Shop r34 Park
" Paul(Ruth)emp BFSpAInc h207 Columbia
" Peter P (Mary M) retired h1 Hawk
" Raymond I *(killed in action)
" Raymond J (Cecile) emp NA h8 Miller
" Robert F (Blanche M) emp GEPitts h33 Orchard
" Rosamond A student r6 Crandall
" Ruth V emp SpECo NA r190 Columbia
" William elec r16 Back row MG
Martin's Wholesale Fred Dabrowski prop 7 Pine h do
Martischnig John E (Elizabeth) painter Pitts h Hathaway
" John J (Martha) emp BFSpAInc h19 Jordan
Martowski Anthony emp BFSpAInc r East rd
" Lawrence farmer r East rd
" Melva emp NA r East rd
Marucco Fiore (Alice) USN h23 Friend
Maslak Evelyn M (Mrs Theodore) clk Adams Cut Price Mkt h57 Pleasant
" John emp BFSpAInc r The Mohawk
" Theodore (Evelyn M) mech Pittsfield h57 Pleasant
Maslanka George (Eleanora) emp BPCo h5 Mill
" Helen emp BFSpAInc r5 Mill
" Olympia emp GEPitts r5 Mill
Mason John B Dora M) emp GE Pitts h7 Plunkett's Grounds
Masonic Hall 20 Center
MASS REGISTRY OF MOTOR VEHICLES Thomas Kletchka hearings officer 16 Bank Row Pittsfield Mass
" State Guard 22nd Inf Co M capt W Edwin Dunn 1st lieut Raymond C Parrott 2nd lieut Frederick Mendel. Meets every Thurs 7:30 p m at Armory 85 Park
Mastalisz David emp N A r5 Allen
" Kasimer emp BPCo Z r5 Allen
" Stanley Katherine) emp BPCo h5 Allen
Matatt—see Methot
Matusak Stephen (Helen) USA r18 Richmond
Matuszak Andrew Jr (Helen) r14 Crotteau
" Anna wid Walter emp BFSpAInc h12 Clifford's la
" Joseph USA r14 Crotteau
" Leonard emp LLBPCo r14 Crotteau
" Matthew (Mildred) emp GEPitts h5 Godek
" Sophie prop Sophie's Grocery Store r14 Crotteau
" Stanislawa wid Andrew h14 Crotteau
" Stephen emp BFSpAInc r29 Forest Park av
" Szepan emp BFSpAInc r21 Richmond
MAUGERE ALBERT E(Josephine E)mgr Crystal Ice Cream and USA h50 Summer
Mausert Apts (Walter J Donovan & Co) 25 Park
" Block 19-27 Park
MAY ENGINEERING CO electrol oil burners, carrier air conditioning and comm refrigeration complete heating plants and gen machine work etc 12 Adam Pittsfield see p 23
MAY'S AUTO PARTS INC auto replacements and equipment 12 Adam Pittsfield pres mgr Woodward J May treas Ira T May see p 23
Mayhat Alfred (Georgette) emp GE Pitts h29 Elm
Maynard Edith emp SpECo NA r3 Howland av Z
" Edith wid Frank r27 Apremont
" Eva E emp LLBPCo h65 Howland av Z
" Forrest L (Mary) emp NELime Co h3 Howland av Z
" George L (Florence A) emp NEPower Co h East rd at Bowens cor
" Harold G (Althea) USN r East rd at Bowen's cor
" Henry (Ida) farmer h Little Egypt (off East Mt Road)
" Herbert E farmer r Walling rd
" Herbert E (Sarah) emp BPCo Z h3 Sayles
" Kenneth J emp BPCo r27 Apremont
" Lyle A (Marie A) USA r193 Columbia
" Martha wid Eber r137 Columbia
" Rita emp SpECo NA r3 Howland av
" —see Menard
Mayo Albert (Louise) emp BFSpAInc h24 Spring
Mayotte Albert A (Alma L) emp GE Pitts h 49 Pleasant
" Frank E (Clara) emp BFSpAInc h30 Temple
" Fred r44 Columbia
" Lucille M emp BFSpAInc r49 Pleasant
" Phoebe wid Henry h44 Columbia
" —see Mailhot
Mazarz John (Nellie) emp Pittsfield r11 Staples
Maziarz Daisy emp GE Pitts r1 Godek

TROTTIER FUNERAL HOME
DANIEL J. TROTTIER, FUNERAL DIRECTOR AND EMBALMER
FUNERAL HOME 6 SUMMER ST. TELEPHONE 640-W **ADAMS, MASS.** **RESIDENCE 56 ORCHARD ST. TELEPHONE 640-R**

" Walenty (Stefania) emp GEPitts h1 Godek
Maznicki Anna wid Andrew emp BFSpAInc h11 Temple
Mazur Emile E (Blanche F) emp GE Pitts h9 Allen
" Frank emp BFSpAInc r13 Winter
" Frederick W (Josephine C) emp Pittsfield r13 Winter
" Jane emp BFSpAInc r13 Winter
" Matthew USA r13 Winter
" Wojceich h13 Winter
McAley George emp RR r33 Myrtle
McAndrew Patrick J (Ina) emp Montreal r 47 East
McAndrews Anne WAVE r97 Columbia
" Bartholomew B (Mary J) clk PO h97 Columbia R
MC ANDREWS INSURANCE AGENCY James P McAndrews prop gen insurance and real estate 11 Park see p 43A and back cover
MC ANDREWS JAMES P (Josephine M) prop McAndrews Insurance Agency and postmaster Adams Post Office h30 Crandall
" Jean M emp GEPitts r47 East
" Joan M emp GEPitts r47 East
" John (Kathleen) USN h98 Columbia
" John J (Ann) (Mohawk Barber Shop) h26 Forest Park av
" John J Jr USN r26 Forest Park av
" Mary C emp BFSpAInc h15 Second
" Mary emp SpECo r47 East
" Michael F USA r47 East
" Michael J Jr (Veronica) insp Reg of Motor Vehicles Pittsfield h47 East
" Owen B USA r47 East
" Patrick F (Marie) retired h35 Gilead
" Rita tchr r97 Columbia
" Robert M USN r26 Forest Park av
McBride Clarence (Gladys M) emp GEPitts r1 Second
" Frank B (Geraldine C) emp PWMcBride h6 Liberty
" Jessie r28 Burt R
" Rosella B wid Peter W undertaker and funeral dir and funeral home 68 Park h66 do
" Susan r28 Burt R
McCarthy Julia L wid James E r5 East
McClement Carrie H wid William h8 Marsh la
MC CLEMENT JAMES L (Alice E) treas South Adams Savings Bank h8½ Orchard
" Lester I r8 Marsh la
McColl Gavin J *(killed in action)
McConnell George A (Marguerite) emp NA Transcript h8 Gavin av
" Harold D USN r104 Columbia
MC CRAW & TATRO INC dry goods 57-59 Main North Adams see p 28A and North Adams front cover
McCroary James Jr (Mary A) emp APW h10 Burt R
" Leo F emp APW r10 Burt R
" Vincent J USA r10 Burt R
McCuen Caroline M emp Smith's Studio r42 Center
" Emma C Mrs h42 Center
McCulloch Elmer L (Halle E) rep legislature h91 Friend
" Elwin L (Abbie M) emp Rupert Daniels h9 Richmond
" Halle E (Mrs Elmer L) emp SpECo N Adams h91 Friend
" John L (Marion F) agt H P Schell &Son NA h45 Orchard
" Marion A student nurse r91 Friend
McCumiskey Lorena (Mrs Thomas) emp BF SpAInc h182 Columbia
" Thomas (Lorena) patrolman h182 Columbia
" Thomas Jr USN r182 Columbia
McDaniels Bridget wid Edward h4 Albert
McDevitt William J (Ora) emp APW h52 Maple
McDonald Mildred G (Mrs Reuben E) emp BFSpAInc h137 Columbia
" Reuben E (Mildred L) emp APW h137 Columbia
McDonnell Patrick J (Emma B) dentist 25 Park h82 Columbia R
McGlynn Joseph A (Augusta) h19 Sayles
" Murray J USN r19 Sayles
" Nancy H WAC r19 Sayles
" Thomas J (Elsie) armorer State Armory h49 Temple
McGrath Agnes S wid James H h16 Summer
" Alice A tchr Hoosac St School r88 Summer
" Anna Mrs emp NA h105 N Summer
" Anna M r104 N Summer
" Block 1923 Pleasant
" Bridget wid Thomas r39 Crandall
" Dennis h198 Columbia
" Eleanor clk SpECo NA h88 Summer
" James H lab r198 Columbia
" John J USA r88 Summer
" John T (Florence M) emp Petri's Cleaners N Adams h158 Columbia
" Margaret E h104 N Summer
" Mary E tchr Howland av Sch r88 Summer
" Mary E wid David H h88 Summer
" Michael prop McGrath's Variety Store r11 Friend
" William emp BFSpAInc h74 N Summer
McGrath's Variety Store Michael McGrath prop 7 Friend
McInerney Edward (Katherine) retired h12 Randall
" Julia E wid Patrick h70 Spring
McKay Christina sten BFSpAInc r95 Columbia
" James retired h95 Columbia
McKechnie Ida wid Hugh D h56 Maple
McKenna Cyrilla wid Ralph J h54 Maple
" Wanda Mrs emp GEPitts r125 Columbia
MC KINLEY SQUARE PHARMACY The Rexall Store Arthur H LaDame prop Albert S Reid mgr druggists and apothecary 93 Park see p 49A
McLachlan—see MacLachlan

Enjoy PEPSI-COLA MOHAWK BEVERAGES, INC.
JAMES J. HORRIGAN, Rep.
NORTH ADAMS TEL. 1364

McLaren Ambrose C elec GEPitts r214 N Summer
" Franklin P USA r214 N Summer
" H W & Co (Harold and Robert T McLaren) garage 23-25 Columbia
" Harold W (Anna) (H W McLaren & Co) h215 N Summer
" Helen F student nurse r215 N Summer
" Helen F Mrs h214 N Summer
" Robert (Irene) emp BFSpAInc h3 Melrose
" Robert T (H W McLaren & Co) h27 Columbia
" —see MacLaren
McLaughlin Ann M student r25 Summer
MC LAUGHLIN JAMES F (Margaret M) agt Board of Health physician and surgeon 25 Park office hours 2-4 and 7-8:30 p m office closed Tues Thurs and Sun evenings h25 Summer
" Margaret M student r25 Summer
McManus Ellen wid James r Mrs Agnes Gould West rd
McNulty Charles (Imogene) USA r48 Temple
" Imogene (Mrs Charles) clk W T Grant Co r48 Temple
" Thomas J (Agnes J) barber Mohawk Barber Shop h8 Richmond
McNutt Josephine wid Peter r182 Columbia
McReynolds Robert A (Martha) cost acct L L Brown Paper Co h37 Forest Park av
McPeck Sadie E wid Edwin K matron Police Dept h25 East
McShane John R (Stacia) emp APW R h129 Columbia
" Stacia (Mrs John R) emp GE Pitts h129 Columbai
MC SHEEN HAROLD V local rep Northern Berkshire Gas Co and treas Adams Board of Trade res North Adams
Meacham Helene (Mrs Thayer L) sten SpE Co NA h30 Meadow
" Thayer L (Helene) emp GE Pitts h30 Meadow
Mecher Joseph (Katie) emp Pittsfield h9 N Hoosac
Meczywor Aniela wid Frank h34 Victory
" Casimer S USA r14 Pine R
" Felicia emp BFSpAInc r4 North
" Henry S (Jessica) opr NA h34 Victory
" Joseph emp GE Pitts r34 Victory
" Stacia emp SpECo N Adams r14 Pine R
" Stanislaw (Helen) emp BFSpAInc h4 North
" Stanley (Korolka) emp BFSpAInc h40 E Hoosac
" Thaddeus USA r4 North
" Thaddeus S USA r14 Pine R
" Wincenty emp NA r34 Victory
Meichner Fred (Ruth) emp GE Pitts h11 Richmond
" Herman S (Mary) emp APW h14 Burt R
Meier Adolph R (Augusta) h12 Columbia ter
" Clarence E r12 Columbia ter
" Leon W (Josephine) emp GSCo NA h12 Columbia ter
Meiklejohn David H (Edna I) emp HVLCo h West rd
MEIKLEJOHN JAMES C (Lillian B) mgr The Hardware Shop h75 Center
" Jane wid David A h5 Friend
" Margaret wid John F h154 Columbia
" Stewart (Lillian) supt HVLCo r West rd
Mekdeci Edward J (Elisebeth) emp BFSpA Inc h63 Spring
" Elsie wid Samuel h43 Myrtle
" John U social wkr r43 Myrtle
" Mary A emp BFSpAInc r43 Myrtle
" Samuel J (June S) USA r2 Kittler av
MEL'S SERVICENTER Melvin W Noel prop auto service and garage 47 Dean
Mellilo John (Vera) emp B&MRR h10 Kearns la
" Joseph J (Stefania) emp APW h10 Jordan
Memorial Building Maple cor Park
MENARD CYRIL J (Ellen L) pres W B Plunkett Memorial Hospital and v-pres Adams Co-operative Bank h5 Summer
" Damase (Delia) retired h71 Summer
" Damase Jr emp BFSpAInc r71 Summer
" Ernest (Helen) driver Nensa's Mkt h37 Burt R
" Helen (Mrs Ernest) emp GE Pitts h37 Burt R
" Henry S (Celia) emp NA h12 Crotteau
" Joseph W (Margaret) USA h10 Crotteau
" Lea wid Joseph r12 Depot
Menczywor Adeline r82 Orchard
" Chester (Cecelia) emp Drake Baking Co h Summit av
" Frank S (Josephine) emp BFSpAInc h28 Hoosac
" Fred S (Wanda A) farmer h82 Orchard
" Josephine (Mrs Frank S) emp BFSpAInc h28 Hoosac
" Steve farmer h82 Orchard
" Wanda (Mrs Fred S) prop Wanda's Beauty Shop h82 Orchard
" Wincenty (Balbina) emp BFSpAInc h6 Godek
" —see Maynard
Mendel Chester USA r62½ Valley
" Frank J (Nellie) emp BFSpAInc h8 Godek
" Frederick (Evelyn B) emp BFSpAInc r34 Walnut c Greylock
" John (Felicia C) emp GE Pitts r62½ Valley
" John (Karolina) emp BFSpAInc h11 Manners av
" Mathew (Victoria) emp BFSpAInc h8 Godek
" Michael emp BPCo r11 Manners av
" Michael (Bronislawa) farmer h53 East
" Walenty (Carolina) emp BFSpAInc h62½ Valley
" William F (Bertha B) emp BFSpAInc h9 Manners av
Menke Herbert (Franziska) emp NE Power Co h380 Columbia
Menty Joseph (Monica) emp GE Pitts h10 Mill
" —see Menczywor

BURLINGAME & DARBYS CO. Wholesa and Retail HARDWARE
64 MAIN STREET TEL. 41 NORTH ADAMS

Menzies William C (Marguerite G) mech BStRyCo h6 Depot
" William C Jr USN r6 Depot
Merach Frank K (Carrie) USA h134 Commercial
Mercier Hormisdas (Exillina) emp LLBPCo h57 Commercial
" Hormisdas Jr (Mary) emp GE Pitts h9 Meadow
" Joseph B F (Amelia) emp BFSpAInc h45 Bellevue av
Mercik Thaddeus emp BPCo r1½ Weber
Merlini Joseph C (Veronica) emp APW h7 Harding
Merrett—see Marotte
Merritt William C cigars and tobacco conf 25 Spring h do
Messina George (Rose Marie) mach WPWks (NA) h31 Apremont
Meszywor Sophia Mrs emp BFSpAInc h14 Pine R
Meteuszczyk Stella WAVE r2 Jordan
Metry—see Salemetry
" —see Miller
Meyer—see Maier
Meyette Arthur emp GE Pitts r17 Dean
" Cyril r50 N Summer
" Cyril P (Ida) emp Met Life Ins Co h20 Orchard
" Paul h12 E Hoosac
" —see Millette
Micek John (Veronica) emp BFSpAInc h43 Meadow
" Mary emp SpECo r41 Meadow
" Peter (Katarzyna) emp BFSpAInc h41 Meadow
" Stanley R (Viola) emp BFSpAInc h Savory rd
" Veronica (Mrs John) emp BFSpAInc h43 Meadow
Michaelson Rose wid Samuel prop Spring St Lunch h52 Dean
Michalak Daniel USA r2 Alger MG
" Naomi R student r2 Alger MG
Michalenko Adolph A USA r14 Pine R
" Frank USMC r14 Pine R
" John (Victoria) emp BFSpAInc h14 Pine R
Michalski Anna emp GE Pitts r44 Valley
" Edward USA r44 Valley
" Joseph (Mary) emp BFSpAInc h18 Temple
" Waclaw (Katarzyna) emp BFSpAInc h44 Valley
" Walter (Sophie) emp GE Pitts h37 Valley
Midway Corporation Frank R Dubis prestreas restaurant 200 Howland av Z
Mierzejewski Dominick USA r16 Smith
" Mary (Mrs Raymond) beautician L C Beauty Shoppe h16 Smith
" Raymond (Mary) emp BFSpAInc h16 Smith
Mijal Anna B wid Joseph h140 Friend
" Helen dom Plunkett Hosp r140 Friend
Mikaniewicz Anna emp BFSpAInc h25 Gavin av
" John USA r25 Gavin av
" Stanley USN r25 Gavin av
" Walter r25 Gavin av
Miklas Stephen (Sophie) grocer Pittsfield h17 Crotteau
Mikuszewski Gladys emp SpECo r20 N Summer
" John (Anielka) emp BFSpAInc h10 Allen
" Stanley (Genevieve) emp Sanitary Laundry r10 Allan
" Szymon emp BFSpAInc h20 N Summer
Mikutowicz Joseph student r69 Summer
" Sophie clk Rationing Board r69 Summer
" Walter USA r69 Summer
Milde Charles (Margaret) h6 Powers ER
Milensky Chester (Frances) USA r46 Dean
Miles John (Julia) carp h53 East
Milisiewski Alphonse W USA r1 First
" Ferdinanda emp Washington D C r23 Beecher
" Irene J emp GE Pitts r1 First
" John (Mary) emp GE Pitts h23 Beecher
" Loretta emp SpECo NA r1 First
" Mary (Mrs John) emp BFSpAInc h23 Beecher
" Regina emp SpECo N Adams r23 Beecher
" Walter (Mary) emp BFSpAInc h1 First
Mille Emile J watchman APW r8 Depot
" Frank A (Nellie A) retired h313 Columbia
" George (Marion) USA h217 Columbia
" Lillian Mrs emp BPCo h192 Columbia
" Samuel A (Lottie F) emp NA h44 Randall
Millett Harold J (Mildred B) prin CTPJrHS h23 Melrose
Millette Adrian (Antoinette H) emp GE Pitts h16 Harding av
" Amelia (Mrs Delphis A) clk Idyll Book & Gift h89 Commercial
" Arthur (Exerine) h6 Quaker
" Delphis A (Amelia) prop Millette's Electric & Battery Service h89 Commercial
" Francis J (Loretta H) emp NA h60 Maple
" J Remi (Anna) emp LLBPCo h1 Second
" Joseph A (Florence D) emp BFSpAInc h3 Gilead
" Joseph B r12 Forest Park av
" Leonard (Olwin) USA h15 Friend
" Louis (Rachel A) emp GE Pitts h6 Quaker
" Olwin (Mrs Leonard) cook Park St Lunch h15 Friend
" Oscar E emp BFSpAInc r6 Quaker
" Rachel (Mrs Louis) emp BFSpAInc r3 Quaker
" Remi L r16 High
" Wilfred R USN r6 Quaker
Millette's Electric & Battery Service Delphis A Millette prop 11 Columbia
" —see Meyette
Milliman Edna D emp LLBPCo h16 Second
" Grace r16 Second
Mills Arthur (Sara) emp APW h22 Crandall
Milos Emily emp New Hampshire r10 Jordan
" John USN r10 Jordan
" Neczslaw USA r10 Jordan
" Walenty (Mary) emp BFSpAInc h10 Jordan

ANDES & DICKSON STOVES & RANGES

M. SCHMIDT & SONS
42 ASHLAND ST. NO. ADAMS TEL. 1825

Milos William emp New Hampshire r10 Jordan
Mimno Bernard F (Doris) USAAF h20 Melrose (B)
" Bernard F (Priscilla) emp GE Pitts h26 Melrose
Minnahan Thomas J (Nora) retired h5 East
Mirke Edward (Roma) emp GE Pitts h87 N Summer
" Ernestine wid August r49 N Summer
" William (Fannie) emp APW h87 N Summer
Misiuk Pauline wid Charles emp BFSpAInc h6 Staples
" Stanley (Mary) USA h rear 39 N Summer
" Thaddeus K USA r6 Staples
Mitchell Amelia A wid Peter r118 Howland av Z
Mochon Amiddie (Mary M) emp LLBPCo r12 Glenn
" Frank W (Delia M) h rear 27 Commercial
" —see Mouchon
MODEL LAUNDERING CO 43 Park and North Adams see p 47A
Moderski Bronislawa wid Vincent emp BFSp AInc h10 Meadow
" Cecelia emp BFSpAInc r10 Meadow
" Elizabeth (Mrs Stanley) emp Wmstown h40 Burt R
" Frank USMC r10 Meadow
" Gladys r10 Meadow
" John (Irene) USA h73 Valley
" Philip baker r10 Meadow
" Stanley (Elizabeth) emp Sanitary Laundry h40 Burt R
" Wladyslaw emp SpECo NA r10 Meadow
Modzelewski John B (Helen) USA r11 Manners av
Mogle Henry emp BFSpAInc r10 Pleasant
Mogul Robert J (Victoria) emp State Forestry Dept h14 High
Mohawk Barber Shop (Nicholas M Lenhardt and John M McAndrews) 15 Pleasant
MOHAWK BEVERAGES INC soft drink mfrs and distributor Pepsi-Cola 19 Natural Bridge rd North Adams tel 1364 see top lines
" Building The 13-17 Pleasant
" Grill 1 Spring
" News Agency 3 Dean
" Restaurant Mrs Fanny Canny prop 3 Spring
MOHAWK THE Thomas R Hennessey prop 17 Pleasant c Spring see p 21A
Moison Martha r Adams Infirmary
Molleur Alcide E (Sara) emp BFSpAInc h17 Miller
" Artell (Augustine) h22 Fisk
" Arthur J (Anita T) emp NA h16 Miller
" Blanche B hairdresser r22 Fisk
" Euclide Jr (Lea M) h19 Enterprise
" Moses (Euchariste) emp GE Pitts h111 Commercial
" Raymond E (Germaine) tool mkr GE Pitts h86 Orchard
Molloy Catherine V mgr F W Woolworth Co res North Adams
" Raymond E (Alice B) clk First Nat Bank of Adams h21 B
" —see Malloy
Moncecchi Joseph (Mary) emp NE Lime Co h19 Brown Z
" Mary (Mrs Joseph) emp BFSpAInc h19 Brown Z
Montgomery Bessie M h23 Grove
" Gertrude E (Mrs Nelson B) emp BPCo h2 Brown Z
" Nelson B (Gertrude E) painter and paperhanger 2 Brown Z h do
Montville Jonas retired h39 Temple
" Lawrence J r39 Temple
Moore Roy W farmhand r off West rd
Moran Elizabeth M wid John H h27 Commercial
" John emp LLBPCo h12 Glenn
Morawiec Francis W emp Western Union NA r45 Summer
" Joseph (Julia) emp GE Pitts h45 Summer
" Kazimer USMM r45 Summer
" Monica M WAC r45 Summer
" Paul V USN r45 Summer
Mordeszewski Joseph (Norma) lab h16 Winter
" Norma emp BFSpAInc h16 Winter
Moreau Frances M emp APW r73 Valley
" Rosanna wid Raphael h73 Valley
Moresi Mary r17 Russ
Morey Bernard emp LLBPCo r16 Temple
" Buck emp BPCo h6 Linden No 1
" Daniel J retired r23 Grove
" Doris M (Mrs Russell F) emp SpECo (NA) r19 Country Club av
" Russell F (Doris M) USN r19 Country Club av
" Willis A emp APW h16 Temple
Morgan Albert A (Margaret) emp GE Pitts h42 Friend
" Louis C emp BPCo r42 Friend
" Margaret (Mrs Albert A) emp APW h42 Friend
Moriarty Evelyn emp Athol h29 Willow
" Margaret sten r29 Willow
Morin Arthur (Blanche) emp BFSpAInc h11 Waldron
" Arthur C & Son Francis A Morin prop conts and builders 35 Randall
" Clifford T (Eleanor H) mach GE Pitts h Notch rd
" Edward S (Helen) emp GE Pitts h19 Temple
" Francis A (Cecile M) prop A C Morin & Son r35 Randall
" Josephine wid Joseph h15 Waldron
" Marion wid Edward emp BFSpAInc r164 Columbia
" —see Murray Marin Moren and Moran
Morrelli Emma R emp GE Pitts r19 Apremont
" John (Madeline) emp NE Lime Co h19 Apremont
Morris Florence wid Wilfred E h25 Pine
" Joseph (Salomea) emp BFSpAInc h33 Crotteau

INTERIOR FINISH SASH, DOORS

The S. B. Dibble Lumber Co.
174 STATE ST. TEL. 158

" Peter emp BFSpAInc r16 Friend
Morrison Margaret G emp BPCo r82 Howland av Z
" Thomas (Catherine) asst gen mgr H W Clark Biscuit Co h59 Melrose
Morse Celina wid John h6 Grove MG
Morton James K USA r8 Kerr av
" Margaret wid William r9 Kittler av
" Thomas O (Nellie W) bkpr Arnold Lumber Co h89 Orchard
" Thomas O Jr USA r89 Orchard
" Thomas S (Rena M) emp GE Pitts h3 School
" William O (Elizabeth) janitor AHS h10 Melrose
" William S (Edith W) lawyer 62 Summer h19 do
Moser Kurt G (Elsie) sta fireman h Orchard
Mosher Louis (Annie) farmer h43 Maple
Mottor Lena wid Francis emp BFSpAInc r14 Grove MG
Motyka Anna emp BFSpAInc h1 Jordan
" John (Mary) emp BFSpAInc h18 West
" Olympia r18 West
" Rose emp BFSpAInc r18 West
Mouchon—see Mochon
Mountain Club Inc Bernard Jaesche pres, Alvin Kittler v-pres, George Grant, treas, Douglas Scott rec sec 6 Anthony
Moynihan Phyllis A (Mrs John) nurse h214 N Summer
Mroz Francis A (Delma G) emp BFSpAInc h75 Summer
" Joseph USN r8 Victory
" Mary T emp BFSpAInc r8 Victory
" Wojcieck (Agata) emp BFSpAInc h8 Victory
MULARSKI HELEN A bkpr Standard Furniture Co and (Aladdin's Gift Shop) r68 Orchard
" Victoria student r68 Orchard
MULARSKI WALTER F (Frances) prop Standard Furniture Co h68 Orchard
" Walter F Jr student r68 Orchard
MULLEN BROS Howard E Mahoney mgr trucking and moving 80 State North Adams see p 3
" Goldie Eileen Mrs emp BFSpAInc h188 Columbia
Murach Aloysius emp BFSpAInc r16 Plunkett's Grounds
" Chester emp BFSpAInc r16 Plunkett's Grounds
" Stanley (Marcella) emp BFSpAInc h16 Plunkett's Grounds
" Stanley W Jr emp APW r16 Plunkett's Grounds
" Steven J emp BFSpAInc r16 Plunkett's Grounds
" Walter r16 Plunkett's Grounds
Murnaghan Lawrence T h20 Burt R
" Robert F r39 Friend
Murphy Catherine r Greylock Rest
" Georgette Mrs emp BFSpAInc r9 Enterprise
" Katherine M emp BFSpAInc r58 N Summer
" Robert W USA r9 Enterprise
" Thomas F (Katherine) retired h5 School
" Thomas M (Laura) h206 Columbia
MURPHY & SKEVINGTON accountants and auditors 28 North (206) Pittsfield see p 29
Murray Catherine r1 East
" Dorothy A r57 Summer
" James L retired h57 Summer
" John L dentist 51 Park h do
" Margaret J wid Bernard r62 Alger MG
" —see Moran Morin Morey Moren
Myers Dora Mrs hskpr 10 Forest Park av r do
" Frank (Alice) emp WPWks h120 Howland av Z
" Frederick (Janet) USA r5 Country Club av
" Viola B Mrs emp BPCo r16 First
" —see Meir Mayotte Millette

NADEAU AIME J r38 Columbia
" Edward A (Phelomene) emp BFSpAInc h38 Columbia R
" Girard (Dorothy) USA h18 Pine
" Leon Rev curate Notre Dame R C Church r21 Maple
" Mary A r38 Columbia
" Rita emp SpECo N Adams r38Columbia
Nary Irene sec Frank A Bond N A r 24 Maple
" M Emma clk N Adams Savings Bank h24 Maple
" Zelia E cashier Northern Berk Gas r24 Maple
Nazzewski Mathew (Blanche) emp SpECo N A r22 Meadow
" Victor (Anna) emp BFSpAInc h31 Meadow
Neault Richard L (Laura) emp Dewey & Almy Co h20 Miller
Neff Balthasar retired h6 Beech
NEFF HENRY C (Fern C) civil engineer and surveyor First National Bank Building 28 Center h32 Crandall see p 32A
" Mary E bkpr BFSpAInc r6 Beech
NENSA ALFRED H (Ella S) prop Nensa's Market h72 N Summer
" Ella (Mrs Alfred H) clk Greylock Nat Bank h72 N Summer
" Herman (Martha A) emp 95 Summer h do
NENSA'S MARKET Alfred H Nensa prop 95 Summer
Nephew—see Neveu
Netherwood John (Evelina) emp GEPitts r13 Spring
Neuman Conrad (Margaret) h11 Powers ER
" Esther (Mrs William H) nurse 31 Myrtle h8 Smith
" Gustave H (Mary) emp Arthur C Simmon h19 Burt R
" Howard G USA r19 Burt R
" Max (Elizabeth) emp NA h11 Powers ER
" Peter J butcher N Adams r11 Powers ER
" William H (Esther) USA h8 Smith
Neveu Adolph (Laura M) emp APW h144 Columbia
" Adrian (Winifred) USAAF r144 Columbia
" Agnes emp 10 Pleasant r do

SHAPIRO MOTORS Inc. **Auto and House Radio Repairers**

A Safe Place to Buy Dependable Used Cars 35 Union TELS 269-270 72-74 River St. TEL. 268

Neveu Alfred taxi driver r144 Columbia
" Bernard J USA r144 Columbia
" Lawrence J (Leah M) emp GEPitts h9 Anthony
" Rose M Mrs emp NA h43 Enterprise
NEW ENGLAND LIME CO R David Follett Jr supt lime mfrs 260 Columbia
" England Power Co station Howland av n NA town line
NEW ENGLAND TELEPHONE & TELEGRAPH CO Arthur M Danforth mgr Mrs Leona M Flanagan chief opr 41 Park
Newlands Anna wid Andrew h13 Beech
" Della A emp GEPitts r13 Beech
" Everett J USAAF r13 Beech
" J Henry (Bessie) mill hand N Adams h Phillips Hill
Nickish Max asst caretaker Turn Verein Hall r6 Turn Verein av
" Pauline E wid Max E h6 Turn Verein av
Niebling Emma Mrs emp BFSpAInc h149 Columbia
" Flora H emp SpECo N Adams r57 Friend
" Henry (Olga H) retired h57 Friend R
Nice Frances wid Ignac h113 Summer
Niedziela Joseph (Hattie) emp BFSpAInc h42 Commercial
Niles Walter E emp HWCBCo (NA) r61 Howland av Z
Nimmons Alfred (Philomena) emp GEPitts h80 Columbia
" Aurora P (Mrs Leo E) emp BFSpAInc h49 Willow
" James E (Lila) emp USA r217 Columbia
" Leo E (Aurora P) emp NA h49 Willow
" Samuel (Florence) USA r26 John
Niziolek Agata Mrs h10 Hilbert
NOBLE ROBERT E (Evelyn) pres Greylock National Bank h17 Commercial
" Robert E Jr USN r17 Commercial
Noel Archie L (Veronica) supv transp NB Gas Co h48½ Melrose
" Francis E USN r23 West
" Leo (Gertrude A) USN r117 Grove MG
NOEL LEON (Florida) pres-treas Noel Inc North Adams h23 West
NOEL MELVIN (Blanche) prop Mel's Servicenter h Notch rd c Water
" Rita G student r23 West
" Sterling E (Clara G) USN r9 Kittler av
" Walt Service Station Walter A Noel prop 47 Dean
" Wilfred (Delia) emp Mel's Servicenter h Notch rd c Water
Noga Adam h211 Columbia
Noistering Elsie G emp N Adams h216 Columbia
" Harry E (M Shirley) emp GE Pitts and prop Harry Noring and His Orchestra h3 Summer
" Ralph USA r216 Columbia
Nolan Mary T h6 Valley
Noring Harry and his Orchestra Harry E Noistering prop 3 Summer
Norman Clara wid Henry emp BFSpAInc h49 Elm
" John J (Sophie) emp BFSpAInc h66 Spring
" Mary h33 Park
" William h31 Gilead
Norris—see Norman
NORTHERN BERKSHIRE GAS CO Richard E Pierce mgr, Harold V McSheen local repr 44 Center, Columbia see p 47A
Northrup Carl E (Myra J) USA h108 N Summer
" Carl R emp N Adams h9 Friend
" James R (Martha) USA h103 Friend
" Myra J (Mrs Carl E) emp BFSpAInc r108 N Summer
" Verna G emp GEPitts r9 Friend
Norton Ethel Mae emp WSSCo NA r4 Gilead
" Frederick (Lillian) mgr Standard Mer Co h4 Gilead
" Walter E USA r4 Gilead
Novak Celia emp GEPitts r125 Columbia
" Freida r125 Columbia
" Joseph (Emma M) emp BFSp AInc h14 Miller
" Leone clk r125 Columbia
Nowak Cecelia emp BFSpAInc r2 Albert
" Chester (Grace) USMC h12 E Hoosac
" Florence emp GEPitts r8 Haggerty
" Genevieve emp Springfield r2 Albert
" Henry (Mary) emp BFSpAInc h20 Siara
" Jean emp SpECo NA r20 Siara
" John USN r21 Greylock av
" John (Agatha) emp APW h8 Haggerty
" John (Helen) emp BFSpAInc h3 Grant
" John (Mary) emp BFSpAInc h2 Albert
" Joseph r2 Albert
" Monica emp GSCo NA r8 Haggerty
" Stanley J (Mary) prop Ferncroft Lunch h125 Columbia
" Stephanie emp SpECo N Adams r2 Albert
" Steven emp B&M r2 Albert
" William USN r20 Siara
" Wohciech (Zofia) h21 Greylock av
Nowell D Lloyd G USA r25 B
" Florence (Mrs Nimrod E) emp APW r123 Columbia
" James D USA r25B
" James E (Alice) emp APW h25B
" Nimrod E (Florence) USA r123 Columbia
" William N USN r25 B
Nowicki Frank emp BFSpAInc r44 Dean
" Joseph (Sophie) emp BFSpAInc h24 Quaker
" Sophie (Mrs Joseph) emp BFSpAInc h24 Quaker
" Stanley emp BFSpAInc h44 Dean
" Stefan USA r24 Quaker
" Veronica H r44 Dean
" Joseph F (Ella) emp B&A h27 Murray
Nuttall George A emp GEPitts r40 Melrose
" Hollis J emp GE Pitts r40 Melrose
" James (Janet) retired h40 Melrose
" Kenneth J USA r40 Melrose
Nutter James H (Mary H) bond slsm h9 East

Noel Incorporated **Motor Tune-Up Experts**

218 ASHLAND STREET NORTH ADAMS TELEPHONE 320

O K LUNCH Henry J Trudeau prop 38 Center
OBER EMIL (Freda) lawyer Greylock Bank Building 20 Center and (Park Realty Co) and (Park Insurance Agency) h5 B see p 44A
O'Brien Daniel (Florence) emp APW h14 Beech
" Eugene P (Elizabeth A) h11 Summer
" James R (Anna M) (James R O'Brien & Co) h23 Crandall
" James R & Co (James R & Mrs Anna M O'Brien) liquor dealers 19 Pleasant
" Philip J (Margaret C) emp GEPitts h105 Columbia
" Robert J USAAF r23 Crandall
" Vengar (Alice J) emp Pitts h22 Turn Verein av
" Walter J (Julia H) emp NE Lime Co h15 Newark
O'Connor James H (Hannora M) retired h27 Pine R
" Mabel A office sec Adams Sch Dept r27 Pine R
" Margaret M h31 Pine
" Theodora M mgr WTGrant Co r27 Pine R
O'Connors—see also Connors
Odd Fellows Hall 51 Park
Odell Agnes M tchr Windsor r12 Cherry
" Alberta (Louise M) emp BFSpAInc h12 Cherry
" Alice F WAC r12 Cherry
O'Donnell—see Daniels
O'Hagerty Frances M r3 Second
" Isabella T USMarines r21 Richmond av
" John J (Helen) h24 N Summer
" Margaret K student r21 Richmond av
" Philip J (Elfrieda C) carrier PO h21 Richmond av
O'Hearn Alice r45 Lime ER
" Katherine Mrs h45 Lime ER
O'Keefe Jeremiah J (Ruth C) truck driver r31 Waldron
Olendrowicz Bruno (Leona R) agt Met Life Ins Co h248 Columbia
Oleskiewicz Albert (Mary X) USN r31 Mill
" Bernadette emp GEPitts r6 Hoosac
" Bernard emp BFSpAInc r6 Hoosac
" Herman (Rose) emp GEPitts h6 Hoosac
" Joseph (Eleanora) emp BFSpAInc h6 Hoosac
" Joseph Jr USA *(killed in action)
" Mary Louise s nurse W B Plunkett Mem Hosp r do
Olszowy John (Katarzyna) supt BFSpAInc h4 Richmond
" John Jr USA r4 Richmond
" Julia emp GE Pitts r4 Richmond
Olszwoy Stanley A (Monica) emp BFSpA Inc h40 Richmond la
O'Malley Thomas F (Mae) emp N E Lime Co h63 Center
O'Neil Nora B wid John dom r92 Columbia
Oparowski Casimer S (Mildred E) emp GE Pitts h East
" Celia farmer r East rd (Bowen's Corner)
" Frank farmer r East Rd (Bowen's Corner)
" John (Gladys) prop Dean St Cafe h2 Crandall
" Joseph USA *(killed in action)
" Ludwika Mrs h20 Lincoln
" Paul (Jennie) farmer h East rd (Bowen's Corner)
" Stanislaw r20 Lincoln
" Stanley r2 Crandall
" Stanley (Mildred) emp HMCo NA h38 Dean
" Tytus (Mary) farmer h East rd (Bowen's Corner)
" Walter (Valentina) USA h9 E Hoosac
Opoka Michael emp BFSpAInc r The Mohawk
" William emp BFSpAInc r TheMohawk
ORANGE SQEEZE BOTTLING CO Piotr Gwozdz prop 102 Summer
Ordyna Adolph USA r31 E Hoosac
" Aniela wid Michael emp BFSpAInc h6 Clifford la
" Casimer USA r6 Clifford's la
" Isabel r6 Clifford's la
" John (Feliska) baker Polish Co-op Bakery h31 E Hoosac
" Theodore (Frances) USA h66 Lime ER
" Wladyslaw (Josepha) emp BFSpAInc h E Hoosac
Orlowski Eleanor (Mrs Stanley) emp BFSpA Inc h97 Summer
" Stanley (Eleanor) emp BFSpAInc h97 Summer
Orr Elizabeth r5 Melrose
" Hedwig (Mrs J Gordon) emp BFSpAInc r6 School
" J Gordon (Hedwig) USN r6 School
Oslizlo Antoni (Mary) retired h9 Crotteau
" Joseph F (Lena) emp GE Pitts h191 Columbia
" Phyllis emp SpECo (NA) r9 Crotteau
" Teddy Anthony *(killed in action)
Ostrobinski John (Anna) emp BFSpAInc h4 Victory
" Stanley USA r4 Victory
" Thaddeus USA r4 Victory
" Walter (Gladys) emp M Schwartz h77 Summer
Ostrowski Rudolph (Antonia) emp GEPitts h70½ Lime E R
Ouellette Alfred J emp Berkshire Sheet Metal r64 Melrose
OUELLETTE BROS (Joseph A and Lucien H Ouellette) plumbers and steam fitters oil burners, paints oils and varnishes 79 Park see page 31A
" Donald USMC r50 Valley
" Emile J USMC r64 Melrose
" Florence emp Spfld r64 Melrose
" Gerard L Capt USADental Corps r16 Glenn
OUELLETTE JOSEPH A (Isabelle) (Ouellette Bros) h64 Melrose
" Leo J emp GEPitts r64 Melrose
OUELLETTE LUCIEN H (Pauline E) (Ouellette Bros) h50 Valley

Appropriate Family Memorials
SAVINO BROS. MONUMENT CO.
37 WAHCONAH ST.
TEL. 2-4149
PITTSFIELD, MASS

Ouelette Raymond J (Sarah B) bkpr First Nat Bank h50½ Melrose
" Roma r50 Valley
" Wilfred (Julia) h6 Frederick la
" Wilfred D Jr (Mary) h Powers near East rd ER
Ouimette Arthur (Laura) emp Sanitary Ldy NA h9 Powers ER
" Harry D (Gertrude) USA r117 Commercial
" Josephine wid Napoleon h117 Commercial
" Mary R emp BFSpAInc r117 Commercial
" Richard USA r Summit av
" Victor retired r Greylock House
" Walter (Lou) chauf also carp h Summit av
Our Lady of The Elms Nursing Home Mrs Marion Lescarbeau supt 395 Columbia
OWCZARSKI ANNA wid Felix (Hillside Ice Cream Co) and grocer 36E Hoosac h do
OWCZARSKI ANNA & SONS (Mrs Anna, Leonard and William Owczarski) props Hillside Ice Cream Co 36 E Hoosac
" Blanche NA r14 Richamond la
" Kasimer USA r14 Richmond la
OWCZARSKI LEONARD F (Hillside Ice Cream Co) r36 E Hoosac
" Stanley J USA r14 Richmond la
" Stephen (Helena) emp GEPitts h14 Richmond la
OWCZARSKI WILLIAM (Louise) emp Berkshire Fine Spinning Associates Inc and (Hillside Ice Cream Co) h36 E Hoosac

PACIOREK FRANK (Agnes) emp BFSpA Inc h11 Haggerty
" Monica emp BFSpAInc r26 Meadow
" Peter (Victoria) emp GEPitts h3 Haggerty
" Stanley (Mildred) USA h4 Meadow
" Walter (Blanche) caretaker St Stanislaus Church h11 Haggerty
Paczosz Walter (Julia A) farmer h Fisk rd
Paesler Anna emp SpECo r66 Valley
" Arthur O emp BFSpAInc r66 Valley
" Augusta wid Henry h66 Valley
" Harold H USA r66 Valley
" Harry H emp Nensa Mkt r66 Valley
Painchauf Laura r4 Forest Park av
Painsoneault—see Pinsonneault
Pajak John USN r51½ N Summer
" Theodore USN r51½ N Summer
" Walter (Celia) USA h51½ N Summer
Palmer Charles E (Margaret R) emp N Berk Gas Co h34 Commercial
" Cornelius H retired r32 Commercial
" Gerald J (Marjorie D) USA r2 Reeves
" Kenneth P*(killed in action)
" Margaret A r34 Commercial
" William R (Amelia) emp BFSpAInc h133 Columbia
Paluch John (Mary) emp BFSpAInc h42 Valley
" Teofil USA r42 Valley
Papenfuss William (Alfrieda M) emp janitor Liberty St School h39 Friend
Paplawski Frank (Mary) Flight Instructor Adams Airport h249 N Summer
Paquette Valmore (Glorina) USA h68 Alger MG
Paradis Electric Shop (Henry A and Leo P Paradis) electrical contractors and supplies 13 Columbia
" Henry A (Paradis Electric Shop) r17 Forest Park av
" Leo P (Flora O) (Paradis Electric Shop) h6 Reeves
" Sylvia B girls' phys dir Pub Schools r17 Forest Park av
" William H (Mary L) grocer 15 Columbia h17 Forest Park av
Paradise Harold USA r18 Howland av
" Ida dom r84 Howland av Z
" John H USA r18 Howland av Z
" Lois C emp SpECo NA r18 Howland av Z
" Lorna cadet nurse r82 Howland av Z
" Oliver J (Josephine H) emp Calcium Chemical Co h18 Howland av Z
" Oliver W (Frances) emp BPCo h32 Howland av
" Wilfred E (Laura M) emp BPCo h82 Howland av Z
Paradysz Casimer (Gladys) emp GEPitts h7 Lincoln
" Ernest (Florence) emp H N Lime h4 Howland av Z
" Frank USA r4 Lincoln
" Stanislaw (Mary) emp BFSpAInc h4 Lincoln
Pare Henry USA r10 Bellevue av
" Lawrence (Yvonne) emp HMCo NA h15 Leonard
" Lillian Mrs emp JHMCo NA h10 Bellevue av
" Yvonne (Mrs Lawrence) emp HMCo NA h15 Leonard
PARK INSURANCE AGENCY (Emil Ober and Walter F LaPalm) general insurance Greylock Bank Bldg 20 Center see p 53 and front cover
PARK REALTY CO (Emil Ober and Walter F LaPalm) real estate brokers Greylock Bank Bldg 20 Center see p 53 and front cover
PARK STREET DRUG STORE The Rexall Store Arthur H LaDame prop drugs and medicines, cigars, soda, confectionery ice cream 29 Park see p 49A
" Street Lunch Mrs Pauline W Demarais prop 69 Park
PARK STREET MARKET (Raimer & Benz) 23 Pleasant see p 36A
" Theatre The Albert F Winstrom mgr 65 Park
Parkhurst Philip B (Mildred B) emp APW h142 Columbia
Paro Louis r Adams Infirmary East rd n of Lime
" Myles E (Celia) USN h20 Sayles
" Samuel emp GEPitts h99 Friend
" —see Pero and Perrault
Parrott Jesse L (Lena M) pres-treas Greylock Beverage Inc h26 Summer

Buick
PIERI MOTOR SALES, INC.
JAMES PIERI, President
Buick and G. M. C. Trucks—Sales and Service
222 COLUMBIA STREET TEL. 42-M—42-J ADAMS, MASS.
GMC

" Leander (Josephine) gen cont 86 Commercial h do
" Leon (Rita) USN r27 Jordan
" Lillian N clk Greylock Beverage Co Inc and (Aladdin's Lamp Gift Shop) r26 Summer
" Raymond C (Cecile) emp SSBrownPCo r6 Grove MG
" Warren E USN r26 Summer
Partridge Harry A retired r5 Park
Pascoe Mabel F wid William W h67 Summer
Pasler—see Paesler
Pasterczyk John (Mary) emp B&Co Pittsfield h47 Valley
Pasternak Blanche S emp BFSpAInc r44 Meadow
" Corrine (Mrs Frank) h28 Richmond
" Frank (Corrine) emp GEPitts h28 Richmond
" Frank (Helen) emp GEPitts h6 Linden No 1
" Fred USA r44 Meadow
" John (Josephine) emp BFSpAInc h44 Meadow
" Mary emp GSCo NA r44 Meadow
Pat's Shoe Repair Shop Charles Peleynski prop 131 Commercial
Patenaud Antoine J emp BFSpCo r29 N Summer
Patryn Agnes wid Wladyslaw h60 Meadow
" Chester (Josephine I) USN r106 Summer
" Frank USN r60 Meadow
" Josephine I (Mrs Chester) emp GEPitts r106 Summer
" Sophie emp BFSpAInc r3 Weber
" Stephen (Mildred) USN h3 Harding av
" Theodore r60 Meadow
Pause Alfred H (Helen) emp BFSpAInc h24 Turn Verein av
" Clifton L (Mabel) USA r62 N Summer
" Elizabeth (Mrs William H) emp BFSpA Inc h28 Meadow
" Martha wid Robert C r105 N Summer
" Paul W (Sylvia) emp BFSpAInc h78 Columbia
" Richard W (Emma) plumber h62 N Summer
" Sylvia (Mrs Paul W) emp BFSpAInc h78 Columbia
" William H (Elizabeth) emp James E Cashin h28 Meadow
" William R USN r78 Columbia
Pecor Alice A emp NA r48 Willow
" Amelia wid Walter h16 Elm
" Blanche emp BFSpAInc r16 Elm
" Donald J (Anne) emp BPCo h16 Elm
" Eva (Mrs Frank) emp BFSpAInc h10 Alger MG
" Frank (Eva) emp BFSpAInc h10 Alger MG
" George A emp BFSpAInc r48 Willow
" Gertrude M Mrs emp BFSpAInc h34 Jordan
" Harold F USA r48 Willow
" Henry (Mary E) emp APW h115 Commercial
" John H USA r115 Commercial
" Joseph retired h48 Willow
" Lawrence emp APW r16 Elm
" Mary P nurse Pitts r115 Commercial
" Russell G (Patricia) emp GEPitts h17 Mill
Peebles Katherine B wid Burton E h13 Richmond av Morningside
" Roy B (Vera) mgr Peebles Jewel Shop NA h35 Crandall
Pegarori Battista emp NELimeCo h19 Brown Z
Peggy Parker Milton Willen prop ladies Clothing 96 Summer
PEIRSON HARDWARE CO hardware paints etc 41 North Pittsfield see p 42A
Pela Albert (Adelia Z) emp GEPitts h5 Winter
" Anna wid Andrew h12 Allen
Pelcyzynski Adam (Blanche) emp SpECo NA h41 Richmond
" Charles J (Isabelle) USN h131Commercial
" Frank (Jessie) emp BFSpAInc h41 Richmond
" Jessie (Mrs Frank) emp BFSpAInc h41 Richmond
" Stanislaw P (Jane F) emp GEPitts h21 Richmond
Pelky—see Peltier
Pelletier Hattie F Mrs emp BFSpAInc h117 Summer
" Henry (Anna) emp BFSpAInc h30 Quaker
" John emp Crest Candy Shop r140 Columbia
" Phillip C (Lucina) emp SpECo NA h140 Columbia R
Pellows Aline M Mrs emp BFSpAInc r49 Bellevue av
" Katherine V emp SpECo r6 Melrose
Peloquin Isaac (Almosa) overseer BFSpAInc r The Mohawk
" Joseph N emp APW r175 Columbia
Peltier Earl C (Edyth L) USA h7 Albert
" —see Perras
Penczar Andrew (Josephine) shoe repairing 16 N Summer h do
" Rose wid Walter h50 Richmond la
Penczer Casimer T USA r16 N Summer
" John T (Edna) emp LLBPCo r16 N Summer
Percholt George (Gertrude) emp BFSpAInc h31 Summer
Perchtolt Peter (Jennie) emp BFSpAInc h36 Richmond la
Peret Stanley emp BFSpAInc r rear 3 Gavin av
Pero Charles J (Mary S) emp APW h23 Miller
" Harry E (Victoria) truck driver h26 First
" Rachel BFSpAInc r14 Allen
" Roy (Helen A) emp GEPitts h14 Allen
" —see Perrault and Paro
Perra Emma (Mrs Henry) emp BFSpAInc h174 N Summer

Perra Henry (Emma) emp BFSpAInc h174 N Summer
Perreault Albert (Grace) emp BPCo h61 Spring
" Alfred (Mary) emp BFSpAInc h11 N Hoosac
" Alfred (Mary C) emp Norad Mills NA h31 Temple
" Celina (Mrs Ernest) emp LLBPCo h37 Bellevue av
" Doris emp NA r37 Bellevue av
" Ernest (Celina) emp BElecCoPitts h37 Bellevue av
" F Narcisse (Lamina M) emp BFSpAInc h28 Murray
" Francis (Josephine) emp BFSpAInc r19 Victory
" Priscella clk APW r25 Park (4)
" Roma emp NA r31 Temple
" Sarah M emp BPCo h77 Center
" Virginia Mrs h25 Park
" Wilfred (Margaret) emp GEPitts h2 Beech
" —see Paro and Pero
Perrier Louis A (Marion) emp NELimeCo h30 Friend
Perry Bertha E Mrs h48 Temple
" Clarence S (Rachel O) emp 31 Myrtle r2 Harmony
" —see Poirer
Persona Frank B (Gertrude) truck driver h203 Columbia
Peters John S (Ida) emp BFSpAInc h61 Spring
" Marion emp New York City r61 Spring
" Zowd M nurse WBPlunkettHosp r61 Spring
" —see Stone
Peterson Bror E (Rosalie) emp BFSpAInc h64 Commercial
Petravice Matthew (Margaret M) emp GE Pitts h24 Murray
PETRI PETER J (Marjorie) prop Petri's Cleaning & Dyeing North Adams h43 Richmond av
PETRI'S CLEANING DYEING AND FURRIERS Peter J Petri prop S Audrey Louison mgr 51 Park
Petronick Peter (Anna) emp BFSpAInc h East rd n Anthony
" Walter (Genevieve R) emp GEPitts h16 N Summer
Petrovitch Helen (Mrs Joseph) emp BFSpA Inc h29 Pleasant
" Joseph (Helen) lab h29 Pleasant
Pevoski Frank J (Celia) USN r2 Winter
Pfister Fred (Josephine) emp GEPitts h97 N Summer
" Gerhardt (Veronica) emp GEPitts r44 E Jordan
" John emp BFSpAInc h44 E Jordan
" —see Fister
Phaneuf Frank (Delphine) retired h13 High
Phelps Charles A (Annie) head lineman Northern Berk Gas Co h10 Prospect
" Elizabeth wid Robert emp BFSpAInc h5 Harding av
" Ernest H (Lillian A) USA h15 N Summer
" Lester E (Bessie) emp Dewey & Almy Co h17 Enterprise
" Nelson R USA r53 Melrose
" Richard L (Leah) emp GEPitts h53 Melrose
" Roberta agt Railway Express Agency res North Adams
Phillip Frederick USN r10 Hilbert
" John USN r10 Hilbert
" Mildred wid Walter emp BFSpAInc h10 Hilbert
Phillips Arthur J (Amanda M) emp BFSpA Inc h43 Spring
" Eugene D (Bernice J) auditor and acct Adams Ldy h50 Orchard
" Fred L (Flora) emp BFSpAInc h22 Bellevue av
" Helen r22 Crandall
" Lester K (Rena E) painter h113 Commercial
" Mary wid Camile r22 Bellevue av
" Morris L (Theresa) emp BFSpAInc r22 Bellevue av
" —see Filip
Phoenix Joseph P (Aldea D) emp GEPitts h15 Enterprise
Pianella Cecile C wid Joseph emp GEPitts h52 Melrose
Picard—see Pecor
Pidgeon Eugene (Josephine) emp BFSpAInc h134 Columbia R
Pidgin Mildred F emp BFSpAInc r54 Lime ER
Pickos Joseph (Mary) emp Briggsville h9 Richmond la
PIERCE RICHARD E mgr Northern Berkshire Gas Co res North Adams
PIERI JAMES (Veronica) pres Pieri Motor Sales Inc h22 Harding av
PIERI MOTOR SALES INC pres James Pieri parts and repairing garage in connection used cars and trucks distributors Buick cars and General Motor Trucks sales and service 222 Columbia c Friend see p 27 and front cover and top lines
Pierson Raymond J (Doris) treasurer New England Lime Co h Pittsfield
Pietras Chester J USA r45 Commercial
" Frederick (Josephine B) USCG r14 Hilbert
PIETRAS MARKET Mrs Sophia Pietras prop 121 Summer
" Mary wid Joseph h45 Commercial
PIETRAS SOPHIA wid Peter prop Pietras Market h119 Summer
" Walter (Antoinette) emp clk h60 Valley
Pietronick Chester J emp BFSpAInc h180 N Summer
Pietrovicz Frank emp APW r22 Albert
" Jerry (Katarzyna) emp Hunter Mach Co NA h22 Albert
" Josephine emp SpECo NA r22 Albert
" Katarzyna (Mrs Jerry) emp BFSpAInc h22 Albert
Pitrzyk Antoni (Bronislawa) emp BFSpA Inc h29 Victory
" Arthur (Josephine) clk Summer St Mkt h5 North
" Mary (Mrs Stanley J) emp BFSpAInc r12 Winter
" Stanley J (Mary) USN r12 Winter
" Valentine (Melva) emp GSCo NA r29 Victory
Pigeon Bernard (Gertrude) emp NA h39 N Summer

BURLINGAME & DARBYS CO. Best Quality Hardware, Tools House Furnishings
64 MAIN STREET PHONE 41 NORTH ADAMS

" Gertrude H (Mrs Bernard A) clk 3 Park h39 N Summer
Pikul Frank USMC r1 Holden av
" Joseph (Mary) emp GEPitts h4 Holden av
" Mary wid Lawrence h1 Holden av
" Pauline asst Dr Provencher r1 Holden av
" Peter USCG r1 Holden av
" Suzanne emp GEPitts r1 Holden av
Pinick Frank emp GEPitts r30 Greylock av
" John emp BFSpAInc h30 Greylock av
Piltz Augusta wid Gustav h22 Pine R
Pinchauf—see Painchaud
Pinick Stanley USA r30 Greylock av
Pinson Raymond J treas NELimeCo res Pittsfield
Pinsoneault Douglas P (Theresa) USA r19 High
" Emil (Anna P) emp BFSpAInc h46 E Jordan
" Xavier (Ora) emp BFSpAInc h19 High
Pinsonneault Bernard USA r32 Pine R
" Claire emp BFSpAInc r72 Park
" Joseph USA r32 Pine R
" Joseph (Marguerite) emp APW h32 Pine
" Lawrence J (Mildred N) USA h68 Commercial
" Leo USN r72 Park
" Lorin J (Laura F) emp APW h21 Bellevue av
" Matilda wid Pierre h19 Murray
" Mildred M (Mrs Lawrence J) insp BFSpA Inc h68 Commercial
" Oscar J emp BFSpAInc h72 Park
" Rosaria A emp BFSpAInc r72 Park
" Valmore M emp SpECo NA r32 Pine
Piotrowski Eugenia J emp BFSpAInc h12 Hilbert
" Katarzyna Mrs emp BFSpAInc h12 Hilbert
Piquet Clementine wid Edmond D r37 Bellevue av
Piscioneri Anthony J (Carmila) driver Grews Taxi h78 Friend
Pitoniak Edward J USN r40 Upton
" Harold R USA r40 Upton
" John A (Margaret A) emp BPCo h40 Upton
" John J USCG r40 Upton
" Margaret A (Mrs John A) emp BFSpAInc h40 Upton
" Ralph J USCG r40 Upton
Pitonillo Patrick (Norma) emp BPCo h55 Howland av Z
Pitroff Dorothy M (Mrs Ralph J) emp SpECo NA h15 Sayles R
" John (Yvonne) emp GEPitts h15 Sayles R
" John F USN r15 Sayles R
" Margaret Mrs r234 Columbia
" Mary emp BFSpAInc r22 Dean
" Nicholas C (Eva) emp APW h10 Hayer
" Ralph J (Dorothy M) USN h15 Sayles R
" Wilfred M USN r15 Sayles
" William W USN r15 Sayles R
PITTSFIELD AUTO SUPPLY wholesale and retail auto replacement parts and accessories 458 South Pittsfield see p 52A
PITTSFIELD IRON WORKS & COAL SUPPLY iron and steel, steel building products and construction, coal etc 458 South Pittsfield see p 52A
PITTSFIELD MILK EXCHANGE Greylock Hotel local dealers Delicia Ice Cream 120 Francis av Pittsfield see p 36A
PITTSFIELD ROOFING CO Stanley J Wilkes prop roofing insulation and side wall covering 263 Wahconah Pittsfield tel 6689 see p 71 and 32A
Piwko Clemens W (Lillian M) emp GEPitts h13 Crotteau
" Stacis B emp NA r51½ N Summer
" Stanley USA r10 Weber
" Thadeus (Veronica) emp BFSpAInc r47 Crotteau
Pizani Joseph D (Carmen) truck driver h44 E Jordan
Plankey Elmer (Winifred) painter h196 Columbia
Plante Gerard G (Marcella) emp GEPitts h37 Melrose
Pleasant St Garage Joseph Belisle prop 2 Pleasant
Pleshaw Gervin D (Gladys A) USA r3 Hughes
" Gladys A (Mrs Gervin D) emp GEPitts r3 Hughes
Pliska Stanislaw Jr (Marie) emp GEPitts h103 Summer
Pliszka Leona emp BFSpAInc r38 Randall
" Mary emp BFSpAInc r11 Harmony
" Stanislaw emp BFSpAInc h38 Randall
" Walter (Regina) carp h38 Randall
Plucinski Stanley emp B&MRR r9 E Maple
Plue Andrew N (Evelyn) emp BFSpAInc h32 Jordan
" Andrew Sr r32 Jordan
Plunkett C T Junior High School 14 Commercial
" Douglas R (Paige H) prop Williamstown Plunkett Studio h25 Orchard
" Theodora (Aladdin's Lamp Gift Shop) r63 Orchard
PLUNKETT THEODORE R (Bessie D) dir of Sel Service Local Adm Mass War Trans office 59 Park h63 Orchard
PLUNKETT W B MEMORIAL HOSPITAL Edmunds between Commercial and Crandall pres C J Menard sec-treas David Follett supt E Vera Dean see p 48A
POCIASK A CO (Mrs Lucy A Pociask and Mrs Daisy Koch) dry goods 93 Summer
POCIASK LUCY A wid Andrew (A Pociask Co h93 Summer
Pohl Hattie M emp NA r5 Hayer

FEDER FURNITURE CO. : Dependable Furniture and Good Service
12-20 MARSHALL ST. PHONE 688 NORTH ADAMS

LINOLEUM AND RUGS **M. SCHMIDT & SONS**
42 ASHLAND ST. NO. ADAMS TEL. 1825

Poire Mary r64 Spring
" Parmelia r64 Spring
POIRIER ARCHIE A (Florence) prop Adams Laundry and prop Sanitary Laundry h12 East see back cover
" Francois X retiredr44 Bellevue av
Polak Benedict P (Janet) USN r31 N Summer
Police Dept (see Adams Police Dept Town of) 67 Park
Polish Co-operative Bakery Ignatz Koczela prop 26 Hoosac
" National Alliance Branch 13 Victory
Porter Josephine wid Henry L h38 Commercial
" Mary wid William r19½ Temple
Postler Alfred R (Victoria) emp GEPitts r41 Jordan
POST OFFICE COMMERCIAL c Center Postmaster James P McAndrews, Asst Postmaster James F Clarke, Clerks, Paul R Hermann, Jr; Bartholomew McAndrews; John F Doyle; James Manley; sub clerk, John E Dowd; Carriers, Route No 1 Roy F Carpenter No 2 Clarence Raschdorf No 3 Robert H Dunn No 4 Philip O'Haggerty No5 Joseph P Lyden No 6 Joseph Ferguson No 7 Michael Canale Parcel Post carrier, Andrew J Newlands sub carrier spec delivery messenger Stanley Bator mail transport cont N Adams-Pitts Curran & Dumouchel rural delivery carrier, Ralph Anthony leaves PO daily at 9 am Office hours 7 am to 6 pm daily except Sundays and Holidays Saturday 7 am to 1 pm Money Order window 8 am to 6 pm Saturdays 8 am to 12 noon Carriers make two deliveries and two collections daily 8 am and 1:30 pm Star Routes, Plainfield and Adams via State rd and Savoy, Clifford M Stetson prop and driver. Leaves Plainfield 8 am arrives at Adams 10 am daily, leaves Adams daily 11 am arrives Plainfield 1:30 pm Adams and Brier via Savoy center, Wesley Derosia, prop and driver, leaves Adams PO for Brier 10:30 a m daily arrives Brier 2 p m leaves Brier 2:15 pm arrives Adams 5:15 pm
Potla Stanislaw USA r8 Weber
" Thomas emp BFSpAInc h8 Weber
Potter Ellison E (Lillian) emp GEPitts h132 Commercial
" Lorina S (Louis H) clk S Adams Savings Bank h Spring rd (off East rd N Lime)
POTTER LOUIS H (Lorina S) asst treas N Adams Trust Co h Spring rd (off East rd n Lime)
" M Agnes clk N A Savings Bank NA r9 Orchard
" Marshall O USA h9 Orchard
Poupart Rita wid Harvey r28 Beecher
Pow Robert S (Elizabeth) emp APW h8 Melrose
Powell Harold E (Louise A) emp WPWks NA h1 Daniels Ct
Powers Anna wid Philip D r33 Forest Park av
" Bernard J (Olive M) USA r31 Temple
" John F Jr (Alice F) emp GEPitts hC 82 Columbia
" John J clk Besse System NA r The Mohawk
" Peter E retired h45 Spring
" Thomas M (May G) emp NA h18 Murray
Prakelt Gertrude C emp BPCo r18 Turn Verein av
" Paul F (Emma) emp Pitts h18 Turn Verein av
Pralat Julia (Mrs Marion) emp GEPitts r21 Manners av
" Marion (Julia) emp GEPitts r21 Manners av
Pratt Louise J r234 Columbia
Prejsnar Estelle A beautician Wanda's Beauty Shop r26 E Hoosac
" Frank (Josephine) emp Prejsnar's Garage h24 E Hoosac
" Joseph (Sophie) emp Prejsnar's Garage h84 Summer
" Sophie (Mrs Joseph) prop Frodyma Beauty Salon h84 Summer
" Stephen emp Wanda's Beauty Shop r26 E Hoosac
PREJSNAR WOJCIECH F (Mary) prop Prejsnar's Garage and fire insurance 73 Summer h26 E Hoosac see p 43A
PREJSNAR'S GARAGE Wojciach F Prejsnar prop garage sales and service station 73 Summer see p 22A
Presnal Frank USN r14 Winter
" Joseph (Mary) h14 Winter
" Stanley USA r14 Winter
" Walter (Sophie) emp GEPitts h19 N Summer
Price Henry (Doris) emp GEPitts h10 High
Prime Rosetta (Mrs Warren) h44 Randall
" Warren (Rosetta) h44 Randall
Prince Angie M wid Gordon E h28 Alger MG
" Carlton G (Catherine S) tchr AHS h28 Alger MG
PRINCE CATHERINE S (Mrs Carlton G) asst librarian Adams Free Library h28 Alger Maple Grove
Priori Alfred J USA r81 Howland av Z
" Louis (Lena) emp HVLimeCo h81 Howland av Z
Pritchard Lawrence (Helen) emp Pitts h78 Summer
" Walter P (Mary E) blacksmith 3-5 E Maple h15 Randall
Pritz John (Rosa) barber 91 Summer h do
" John Jr USA r91 Summer
" Rose E lieut USANC r91 Summer
" Steven J lieut USAAF r91 Summer
Provencher Donald R (Mildred) optometrist 6 Center and North Adams h26 Richmond av office hours by appointment tel 705-W res 705-R
Provost Clayton W (Radio Sales & Service) r23 Forest Park av
" Rema W Mrs seamstress r24 Summer
Pruchniak Walter S (Margaret M) emp GE Pitts h20 Richmond

THE S. B. DIBBLE LUMBER CO.
UPSON WALL BOARD TEL. 158 NORTH ADAMS BIRD'S ROOFING

Prushniak Michael emp BFSpAInc h9 Richmond la
Przystas Emil USA r46 East
" Wojcieck emp BFSpAInc h4 Conrad
Pszeniczny John emp BFSpAInc h54 LimeER
" Joseph emp BPCo r54 Lime ER
PUBLIC SERVICE OIL CO George H Bowe prop service station 71 Columbia bulk plant ard office 99 Howland av Zylonite see p 23A
PuppoloAlice Mrs emp SpECo NA r72 Columbia
Pushee Donald C USN r27 Orchard
" Hazel wid Jesse M h27 Orchard
" Warren M lieut USN r27 Orchard
Pyra Edward (Jane) USA h19 Winter
Pytko Frank (Nellie) emp GEPitts and jan 25 Park h do
" Mary wid John emp BFSpAInc h E Hoosac byd East rd
" Sophie cashier JJNewberryCo NA r25 Park
" Thaddeus farmer r E Hoosac

QUINN'S WALL PAPER & PAINT 55 Union North Adams see p 40 and backbone

RABOUIN—see Robouins
Racette Hector V emp Briggsville h19 Pearl
" Victor F USA r19 Pearl
Racicot Albert J (Leona B) emp GE Pitts h216 Grove MG
Racine Albert A (Anna) USA h62 Commercial
" Arthur P (Regina) emp Adams Ldy h11 Elm
Raczka Emil USN r Hathaway
" Joseph S (Catherine) emp BFSpAInc h Hathaway
" Wanda emp SpECo N Adams r Hathaway
RADIO SALES & SERVICE (Norman A Roy and Clayton W Provost) 1 Pleasant see p 40A
Radlowski Alexander (Pauline) emp BFSpA Inc h1 Jordan
" Helen D emp BFSpAInc r1 Jordan
" John USA r1 Jordan
" Joseph USA r1 Jordan
" Stanley USA r1 Jordan
" William (Ethel) emp Butler Coal & Grain Co h1 Jordan
Rae John r9 Kittler av
Raidy James P emp BFSpAInc r3 Smith
" Mary E h3 Smith
" William A slsm r3 Smith
RAILWAY EXPRESS AGENCY INC Robert A Phelps agt office North and B&A RR depot
Raimer Catherine WAC r31 N Summer
" Dorothea Mrs emp BFSpAInc h31 N Summer
" Elizabeth V emp BFSpAInc r Savoy rd
RAIMER FRANK (Raimer & Benz) and Park St Market) res inq 23 Pleasant
" Helen T emp BFSpAInc r E Hoosac
" John M (Alvina M) emp BFSpAInc h20 S Willow MG
" John P (Elizabeth M) emp Stanley's h Savoy rd
" Thomas USA r E Hoosac
RAIMER & BENZ (Frank Raimer and Max Benz) props Park St Market 23 Pleasant see p 36A
" —see Raymond
Rainer John mgr Turn Hall Bowling Alley r17 Anthony
Ramer Chester H emp BFSpAInc r3 Cook
" Henry (Mary) emp Hoosac Valley Coal & Grain Co h3 Cook
Ramillard—see Remillard
Ramocki Stanley (Stacia) emp GE Pitts h13 Siara
" Stanley J Jr USN r13 Siara
" Tomasz (Mary) retired h30 Richmond
Ramsdell Charles W (Elizabeth V) overseer B Mills Inc (NA) h41 Richmond av
" Doris T student r41 Richmond av
" Lucille E cadet nurse Pitts r41 Richmond av
Rancourt Arleigh (Mrs George Z) emp LLB Paper Co r1 Kerr av
" Bernard J (Isabella) emp APW r160 Columbia
" George Z (Arleigh) emp LLB Paper Co r1 Kerr av
" Helen F (Mrs Wilfred G) h22 First
" Joseph (Matilda) emp BFSpAInc h70 Spring
" Lilly R emp SpECo (NA) r45 Pleasant
" Victor A (Mabel F) emp Crystal Ice Cream Co h45 Pleasant
" Victor A Jr USA r45 Pleasant
" Viola D bkpr Greylock Beverage Inc r70 Spring
" Wilfred G (Helen G) emp Pitts h22 First
Randall Arthur (Franes Z) emp N Adams h22 Second
" Azila wid Arthur E h44 Randall
" Everett D (Mary) emp Pitts h11 Francis av
Rarick Eli A (Dorilda) emp GE Pitts h59 Summer
" Joseph emp BFSpAInc r14 Center
Raschdorf Alexander F (Anna) emp BFSpA Inc h26 Willow
" Clarence R (Helen M) sub mail carrier PO h101 Commercial
" Margaret M opr NET&TCo r26 Willow
" Richard (Katherine) emp APW h150 N Summer
" William F (Arlene) emp GE Pitts r48 E Jordan

PIERI MOTOR SALES, INC.
JAMES PIERI, President
Buick and G. M. C. Trucks—Sales and Service
222 COLUMBIA STREET TEL. 42-M—42-J ADAMS, MASS.

SHAPIRO MOTORS Inc. **Distributors of Dodge & Plymouth**
35 UNION ST., TEL. 269-270 NO. ADAMS 72-74 RIVER ST., PHONE 268

Ratti John (Catherine) emp NE Lime Co h19 Apremont
" Rosetta emp BFSpAInc r19 Apremont
Ravizza Albina wid William h4 Newark Z
" Aldo (Rose) emp NE Lime Co h4 Newark Z
" Rose (Mrs Aldo) emp SpECo h4 Newark Z
Raymond Harry S (Genevieve) emp NA h15 Willow
" Janet wid John r12 Brown
" John A (Celia) emp HV Lime Co h Notch rd
" Theodore emp Adams Laundry r8 Back row MG
" William T (Dorothy) emp APW h39 Burt R
Read Paul A Katharine) supt BFSpAInc h30 Grove
Recchia Edith (Mrs Edward A) clk NE Lime Co r225 Columbia
" Edward A (Edith) USA r225 Columbia
Reebesam—see Rubesam
Reed Josephine E wid Emmons H r18 Richmond av
Reeves Amelia wid Eli h2 Harmony
" Edna M tchr Liberty St Sch r2 Bellevue av
" Eliza wid Horace h2 Bellevue av
" George S (Viola) emp APW h6 Glen
" Grace Mrs h4 West
" Isidore C (Reeves & Stojda) r2 Bellevue av
" Thomas r Adams Infirmary
" Viola (Mrs George S) emp BFSpAInc h6 Glenn
" & Stojda (Isidore C Reeves and Walter Stojda) insurance and real estate 81 Park
Reginer Joseph (Mary) h3 Glenn
REGISTER OF DEEDS—see Berkshire County
Regnier Blanche Mrs emp hskpr h47 Spring
REID ALBERT S (Anita C) mgr McKinley Sq Pharmacy h16 Melrose
REID CHARLES F (Marion N) pres-treas Smith Bros Agency h52 Crandall
" Donald H (Sylvia) emp GE Pitts h21 Burt R
" Edward W (Helen) chief police h18 Maple
" William (Charlotte M) emp LLBPCo h17 Burt R
Reidy Josephine C hskpr 2 Columbia r do
Reithel—see Raithel
Remillard Adella (Mrs Fred) emp SpECo NA r62 Meadow
" Agnes wid Joseph h64 Spring
" Block 8-10 Dean
" Elphege J (Adele) meats and groceries 8 Dean h17 Summer
" Frank emp GE Pitts r The Mohawk
" Fred (Adella) emp GE Pitts r62 Meadow
" Georgette F r16 Myrtle
" Philip E USA r17 Summer
" Souphremie wid Vital r17 Summer
" Theophile emp LLBPCo h54 Commercial
" Victor (Melvina) jeweler 13 Pleasant h16 Myrtle
" Vitaline Y student r16 Myrtle
Renfrew Barber Shop Erwin Erler prop 116 Columbia
Reno Homer (Yvonne) emp GE Pitts r135 Commercial
Repetschnig Anna emp Pitts r8 N Hoosac
" Mary wid Andrew h8 N Hoosac
REXALL STORE THE McKinley Square Pharmacy 93 Park
REXALL STORE THE Park Street Drug Store 29 Park
Reynolds Charles (Lillian) emp BPCo h34 Jordan
" H Earl emp GE Pitts r230 Columbia
" Hazel M r230 Columbia
" John emp BFSpAInc r The Mohawk
" Joseph (Mary) USA h44 Valley
" Theresa Mrs h230 Columbia
Rhudon—see Hudon
Rice Dorothy (Mrs Harold M) emp BPCo r236 Columbia
RICE HAROLD M (Dorothy) treas Brightwater Paper Co r236 Columbia
" Harriet L r19 Commercial
Rich's Cut Rate Mildred M Smith mgr patent medicines 13 Park
Richardello Joseph (Mary) prop Columbia Cash Market h7 Pine R
Richards Edward J (Anna E) emp Williamstown h165 Columbia
" Etta wid Claude E h155 Columbia
" John D USA r165 Columbia
Richardson Charles E (Elizabeth S) emp LLB PCo h5 Temple
" Charles Jr USA r5 Temple
" Edwin USA r5 Temple
" Ernest (Helen) emp GE Pitts r23 Enterprise
" Frank J (Bernice) jan public schools h16 West
" George (Hattie L) emp APW h10 Country Club av
" Henry J (Eva) tool mkr GE h39 Richmond av
" Robert D (Ruth T) emp APW h17 Country Club av
" Robert L (Mary) emp Berkshire Textile Corp 82 Commercial h94 do
Richer Aldore (Marjorie) emp GE Pitts h28 Valley
" Doris L emp SpECo N Adams r107 Columbia
" Emile A (Virginia H) emp John Hancock Life Ins Co N Adams h107 Columbia R
Richmond Albert C variety store 62 Summer r do
" Bakery Joseph Soja prop 19 Hoosac
" Harriet E h13 Summer
" Harriet P (Mrs Kenneth A) emp GE Pitts h65 Grove MG
" Kenneth A (Harriet P) emp GE Pitts h65 Grove MG
" Merton E (Zarda S) acct George Bowe h Daniels ct
Riedel Augusta wid Carl r26 Pine R
" —see Raidy
Riel Arsena (Veronica) h18 Spring

Noel Incorporated COMMERCIAL AND DOMESTIC REFRIGERATION SERVICE
218 ASHLAND STREET NORTH ADAMS TELEPHONE 320

" Block 93-101 Park
" Rita emp NET&TCo r18 Spring
Ringer—see Regnier
Risatti Benjamin (Phyllis) USA r17 Victory
" Phyllis (Mrs Benjamin) emp GE Pitts r17 Victory
Risch Lawrence (Antoinette) emp NA h28 Richmond la
" Mary Jane emp GSCo r28 Richmond la
Robak Dorothy emp GE Pitts r E Hoosac
" Joseph (Clara) emp GE Pitts h E Hoosac
" Joseph A (Clara) emp GE Pitts h E Hoosac
ROBBINS-GAMWELL CORP wholesale steam and plumbing supplies pipes and valves 68 West Pittsfield see p 30A
Robert Armond USMC r Notch rd
" Joseph (Clara) retired h Notch rd
" Lionel J USA r Notch rd
" Oscar H USA r Notch rd
" Philias J (Anna) emp GSCo N Adams h23 Upton
" William emp Adams Cleaners & Dyers r Notch rd
Roberts Caroline r78 Howland av Z
" Edmund J (Katherine) h100 Summer
" Florence T emp BFSpAInc r36 Randall
" George R (Julia) emp BFSpAInc h7 School
" James A (Anna) emp APW h78 Howland av Z
" Katherine (Mrs Edmund J) prop Weber Store h100 Summer
" Louis F (Gertrude) carp h80 Lime ER
" Lucille V emp BFSpAInc r7 School
" Mary A Mrs cashier F W Woolworth Co h18 Elm
" Octave emp BFSpAInc r The Mohawk
" William J (Geraldine A) USN h8 Hastings R
Robertson Myrtle wid Robert R emp NA h35 Temple
Robinson Annie (Mrs Thomas) emp BFSpA Inc h146 N Summer
" Emma (Mrs Frank) emp BFSpAInc h14 Thompson
" Francis J USA r14 Thompson
" Frank (Emma) emp BFSpAInc h14 Thompson
" George B (Jessie) USA h7 Burt R
" Leo emp BFSpAInc r1 Pleasant
" Leo E USA r East rd
" Loretta Mrs emp LLBPCo r7 Francis av
" Ralph A (Eleanor) USN h89 Grove MG
" Thomas (Annie) emp NA h146 N Summer
Robuski Stacia Mrs emp GE Pitts h10 Murray
Roche Adeline h25 Forest Park av
" Mary A r25 Forest Park av
ROCHE WILLIAM (Anna K) dentist 6 Center (1-2) and v-pres South Adams Savings Bank h30 Summer
Rodda John K (Helen A) mech Pitts h19 Manners av
Rodgers—see Rogoske
Rodovick Joseph (Adrianna) emp GE Pitts h5 Noonan
Rodowicz Adolph (Rachael) emp GE Pitts h15 Beech
" Edward USN r76 Summer
" Stanley USA r76 Summer
" Victoria emp BFSpAInc h76 Summer
Roehm May A wid Richard A h7 East
Roemelt Frederick W (Martha) emp Pitts h26 Richmond lane
" Gustave A (Bertha A) retired h26 Richmond lane
" Herbert G (Emma) emp Pitts h9 Turn Verein av
" Herbert R USN r9 Turn Verein av
Rogalski Alexander emp GE Pitts r33 Myrtle
" Hipolit (Wladyslawa) emp BFSpAInc h76 Summer
" Stella emp BFSpAInc h106 Summer
Rogers—see Rodgers
Rogge Austin (Emily) USA r23 Randall
Rogowski Adella clk F W Woolworth Co r2 North
" Andrew (Catherine) emp BFSpAInc h2 North
" Daisy clk W T Grant Co r2 North
" Frank surveyor r2 North
" Helen emp BFSpAInc r2 North
" Walter USA r2 North
Rohane Walter J (Edna F) emp SpECo NA h23 Randall
Rokita Alphonse USA r4 Meadow la
" Blanche emp Claremont NH r4 Meadow lane
" Celia emp NA r4 Meadow la
" Charlotte r4 Meadow la
" Helen G dom 17 Commercial r4 Meadow la
" Szymon (Mary) emp Co-op Bakery h4 Meadow la
Rokowski Henryka wid Karol emp BFSpAInc h25 Albert
" Walter USA r25 Albert
Rolland Adelard P (Minnie C) h24 Liberty
" Alfred J (Eva H) (Rolland & Jobert) 83 Commercial h10 Grove MG
" Alfred J Jr (Gloria) USN h16 Grove MG
" Bernard W (Theresa) emp Spfld h18 River
ROLLAND CLARA M (Mrs Osias H) prop Adams News and mgr Western Union Telegraph Co h37 Richmond
" Donald USA r24 Liberty
" Edmund H (Rosanna A) retired h37 Richmond
" Francis emp Rolland & Jobert r10 Grove MG
" John J r74 Valley

in PITTSFIELD it's **England Brothers** "The Store Accommodating" In the Heart of the Berkshires
Established 1857 Tel. Pittsfield 5611

Ray Trudeau's
SUNRISE DAIRY
Quality Milk and Cream
"It's All Guernsey"
PHONE NORTH ADAMS 1750

Rolland Lawrence P (Lillian A) emp LLBPCo h35 Commercial
" Leo J (Delia D) emp painter h24 Liberty
" Lester A (Celina D) painter h6 Harmony
" Matilda h74 Valley
" Middie emp BFSpAInc r63 Alger MG
" Osias H (Clara M) retired h37 Richmond
" William C (Olivia) retired h29 Commercial
" & Jobert Cafe (Alfred Rolland and Emile A Jobert) 83 Commercial
Rolnick Daniel USA r35 Mill
" Helen emp BFSpAInc h35 Mill
Roman Frank (Mary) farmer h Gould rd
" Gladus emp GEPitts r Gould rd
" Walter farm hand r Gould rd
Romaniak Andrew M (Sylvia) mgr White Eagle Printing Co h76 Summer
" Anthony A USN r76 Summer
" Antonina (Mrs John J) emp BFSpaInc h 76 Summer
" Apolonia wid Stanley h74 Summer
" Dyonisz (Mary) emp BFSpAInc h9½ E Hoosac
" Ignatius F r74 Summer
" John J (Antonina) mach GE Pitts h76 Summer
" Josephine W treas White Eagle Printing Co r74 Summer
" Langin USA r9½ E Hoosac
" Mary G r74 Summer
" Stanislaw Jr emp Spfld r74 Summer
" Wanda emp BFSpAInc r9½ E Hoosac
Romano Joseph (Marie) USA h18 Maple
Romanos Antonio S (Shmooney) emp GE Pitts h15 West
" Leo USA r15 West
Rome—see Ruhn
Roncourt—see Rancourt
Rondeau Adelard (Hilda H) emp GE Pitts h 49 Spring
" Lawrence (Florence) emp GE Pitts h14 Country Club av
" Leonard USAAF r49 Spring
" Moise O janitor Elk's Home r T J Harvey
Ronring Helen Mrs emp BFSpAInc h36½ Mill
Rooney H Earl (Dorothy E) emp BFSpAInc h46 Melrose
Rose Agnes (Mrs Wilbrod) emp BMills Inc NA h60 Howland av Z
" Felix emp BFSpAInc h43 E Hoosac
" Wilbrod (Agnes) emp H V Lime Co h60 Howland av Z
ROSENFELD'S CLOTHES SHOP men's clothing 180 North Pittsfield
Ross Bridget F wid Joseph H h119 Columbia
" Christine E emp APWks r119 Columbia
" Elmer J (Pauline N) emp Adams Laundry h19B
" Francis USA r119 Columbia
Rougeau David (Elodia) emp BFSpAInc h13 West
" Frances wid Felix h14 Brown Z
" Philemon (Georgianna) emp BFSpAInc h 9 West
" Philemon (Rita) emp BPCo h6 Columbia ter
" Wilfred J USA r9 West
Roulier Albina (Mrs Philip P) emp BFSpA AInc h6 Walnut
" Clarence A USA r28 Beecher
" Eugenor A (Corrine A) emp BFSpAInc h 40 Enterprise
" Gerald USA r28 Beecher
" Irene B emp Spfld r40 Enterprise
" Isidore (Rose E) emp BFSpAInc h28 Beecher
" Jeanne C r40 Enterprise
" Joseph A USN r40 Enterprise
" Joseph P (Josephine) emp BFSpAInc h21 Second
" Lawrence USA r23 Enterprise
" Leon (Dora C) h23 Enterprise
" Loretta L lieut USANA r40 Enterprise
" Paul (Roma) USA h89 Commercial
" Philip P (Albina) emp BFSpAInc h6 Walnut
" Rachael L cadt nurse r28 Beecher
" Rene USA r23 Enterprise
" Roma (Mrs Paul) emp BFSpAInc h89 Commercial
Rousseau Adrian L (Dorothy A) emp SpECo NA h30 Howland av Z
" Albert J (Venalda) mason h50 Bellevue av
" Alfred G (Mary) clk N Adams h32 Commercial
" Bernard J (Winifred D) emp GE Pitts h88 Commercial
" Edward (Martha N) USN h123 Commercial
" Mary P clk LLBPCo r32 Commercial
" Noe (Emma) emp BFSpAInc h35 Valley
" Raymond A (Bertha) auto mech h50 Bellevue av
" —see Brooks
Rowe Edwin emp BFSpAInc r14 Center
Rowley Anna M (Mrs Leo M) seamstress Lurie's N Adams h87 Columbia
" Blanche wid Claude emp BFSpAInc r73 Center
" Eileen WAVES r87 Columbia
" Francis USA r87 Columbia
" James L USA r87 Columbia R
" Leo M (Anna M) emp GE Pitts h87 Columbia
Roy Aime N emp JHMCo NA r15 Temple
" Alfred J (Eva) emp N Adams r19 Murray
" Alphonse (Sabina) emp LLBPCo h55 Commercial
" Annette B Mrs h15 Temple
" George H USA r200 Columbia
" George J (Katherene C) emp HWCBCo NAdams h200 Columbia
" Henry USA r200 Columbia
" Katherine C (Mrs George J) emp BPCo h200 Columbia
" Maurice L emp Adams Laundry r15 Temple
" Napoleon emp LLBPCo r14 Center
ROY NORMAN A (Mary J) (Radio Sales & Service) h29 Willow see p 40A

TROTTIER FUNERAL HOME
DANIEL J. TROTTIER, FUNERAL DIRECTOR AND EMBALMER
FUNERAL HOME 6 SUMMER ST. TELEPHONE 640-W
ADAMS, MASS.
RESIDENCE 56 ORCHARD ST. TELEPHONE 640-R

" Patricia emp SpECo r200 Columbia
" Roma B emp NA r55 Commercial
" Rose D r45 East
" —see King
Royal George retired r95 N Summer
" Riding Academy A Katz prop 203 Howland av
Rudd Elizabeth emp NAdams r32 Richmond la
" Mary emp BFSpAInc r32 Richmond la
" Mary wid Joseph F h32 Richmond la
" Rose r32 Richmond la
Rudnick Gilmore treas Berkshire Textile Corp res N Adams
" Jacob pres Berkshire Textile Corp res N Adams
" William sec Berkshire Textile Corp USN res N Adams
Ruebesam Edith E beautician Louise'sBeauty Shoppe r Gould rd
" Ellen E prop Louise's Beauty Shoppe r Gould rd
" Ernest W (Margaret) emp APW h235 Columbia
" Fritz P USA r Gould rd
" George farmer h Thiel rd
" Herbert (Ruth) USA r Gould rd
" Max (Alfreda) farmer h Gould rd
" Ruth (Mrs Herbert) emp GE Pitts r71 Howland av
RUHMAN IRVING C asst mgr Arnold Print Works res North Adams
Ruissiaux Aline wid Francis emp GEPitts h8 Reeves
" Evelyn emp GE Pitts h5 Bellevue av
" Francis (Aline) *(killed in action)
Ruissieux—see Ruissiaux
Ruman—see Roman
Rupprecht Arthur J (Mary) emp APW h196 N Summer
" Celia wid Joseph h49 N Summer
" Clara emp BFSpAInc r34 N Summer
" Frank Jr (Mary R) emp NAdams h198 N Summer
" George A carp 34 N Summer h do
" George A (Natalie) barber h184 N Summer
" George A Jr USA r184 N Summer
" Joseph P (Evelyn M) USN r25 Burt R
" Natalie (Mrs George) emp BFSpAInc h 184 N Summer
" Ralph USA r Bucklin rd
" William F USN r6 Hastings R
" William F (Rachel) emp GE Pitts h6 Hastings R
Rusek Alphonse M (Dorothy) emp GEPitts h13 Weber
" Frank (Blanche) USA r3 Godek
" Joseph (Karolina) retired h12 Staples
" Maryanna emp BPCo r12 Staples
" Rita emp GE Pitts r12 Staples
" Stanislaw emp GE Pitts r12 Staples
" Stanley A (Sophia) USN h E Hoosac byd East rd
Russell Jennie A nurse r79 Bellevue av
" Richard J foreman International Cooperage Co 260 Columbia h39 Dalton av Pittsfield
Russler Henry G (Mary) emp APW h173 N Summer
Ryan Charles B USA r137 Commercial
" Clarence (Eleanor) emp GE Pitts h18 Maple
" Elizabeth B (Mrs John P) clk J J Newberry NA h7 Cherry
" John B gas sta attdt h5 Park
" John P (Elizabeth B) emp BStRyCo h7 Cherry
" John T emp APW r19 Kerr av
" Josephine wid Frank F h19 Kerr av
" Leo Jr USA r137 Commercial
" Leo R h137 Commercial
" Mary r15 Grove MG
" Perry W emp GEPitts h15 Grove MG
" Robert USCG r137 Commercial
" Thomas P emp SpECo N Adams r15 Grove MG
" William H (Mary K) emp GEPitts h15 Spring
" William J USA r137 Commercial
Ryczek Caroline emp GE Pitts r18 Victory
" John (Josepha) emp BFSpAInc h18 Victory
" Mary L r18 Victory
" Stanley P USA r18 Victory
" Theodore r18 Victory
Rymarski Agata G wid John h10 Leh's lane
" Edwin (Olive) USA r22½ Grove
" Olive L (Mrs Edwin J) clk GE Pitts r22½ Grove MG
Ryndowski Anthony (Mary) retired h22 Beecher
" Mary (Mrs Anthony) emp BFSpAInc h22 Beecher
" Mikolaj (Mary) h16 Staples
" Walter J (Anna) USN h15 Bellevue av
Rys Edward USA r1 Leh's la
" Helen (Mrs John) emp BFSpAInc h1 Leh's lane
" Joseph (Josephine) emp BFSpAInc h12 Winter
" Josephine (Mrs Joseph) emp BFSpAInc h 12 Winter
Rysz Aloizy (Elizabeth) emp GE Pitts h20 Victory
" Joseph (Frances) USA h7 Siara
" Mathew (Catherine) emp BFSpAInc r6 Meadow lane
" Stanislaw (Kunegunda) emp BFSpAInc h35 Victory
" Walter r35 Victory

SAVINO BROS. MONUMENT CO.
Memorial Investments
37 WAHCONAH ST. TEL. 2-4149
PITTSFIELD, MASS.

DRINK Mohawk GINGER ALE Mohawk Beverages, Inc.
JAMES J. HORRIGAN, Rep.
NORTH ADAMS TEL. 1364

Ryziewicz Marian L (Sophie) emp GE Pitts h22 Leonard
Rzepka Joseph emp BFSpaAInc r23 Randall
Rzonca John USMC r3 Richmond la
" Marek (Helena) emp GE Pitts h3 Richmond lane
" Walter USN r3 Richmond la

SAAR HELEN C emp BPCo r29 Friend
" Max F (Alice B) meats 29 Friend h do
Sacco Ralph (Roma) USA r29 N Summer
" Roma (Mrs Ralph) emp SpECo N A r29 N Summer
Sachs Robert USA r32 Crandall
Sadlo Helen wid Adam emp BFSpAInc h116 N Summer
Sadzinski Albert (Felicia) emp BFSpAInc h East rd
" Joseph (Mrs Sigmond) emp Chick's Lunch r128 Columbia
" Roma nurse r East rd
" Sigmond (Josephine) emp Armour & Co N Adams r128 Columbia
Safronski John USN r2 Hawk
" Martin (Agnes) emp BPCo h2 Hawk
" Thaddeus USN r2 Hawk
Sakarczewski Edwin (Pauline) USMC h55 N Summer
" Pauline (Mrs Edwin) emp BFSpAInc h55 N Summer
Sailliant Alfred M (Rose) retired h8 S Willow M G
Sakowski Peter (Rozalia) emp town h48 Maple
Salamon Emilia wid Joseph h20 First
" Frank A (Emilia) USN r20 First
Saldo Mary wid Walenty h51 East
" Valeria opr BFSpAInc r51 East
Saldoti Alice (Mrs Ferdinando) emp BMills N Adams h189 Columbia
" Ferdinando (Alice) emp Calcium chem Corp h189 Columbia
Salisz Stella (Mrs Theodore) emp BFSpAInc h13 Gavin av
" Theodore (Stella) emp GEPitts h13 Gavin av
Salvato Rafael A emp BPCo r9 Apremont Z
" Rafael L (Mary E) emp NELime Co h9 Apremont
Samia Betty A (Mrs George) emp WSCo NA r10 Leh's lane
" George (Betty A) shoe opr NA r10 Leh's lane
" Rosamond wid Saba h19 Spring
Sanderson Angie W tchr AHS h90 Park
" Sophie V wid Harry H emp SpECo NA h61 Howland av Z
Sands David G (Margaret H) emp NELime Co h239 Columbia
" James (Ora) farmer and milk dealer h Spring rd (off East rd n Lime)
" William G (Sarah) emp BFSpAInc h11 Richmond
Sanecki Anna Mrs h2 Allen
" Casimer USCG r2 Allen
" Frank A USA r2 Allen
" John emp BFSpAInc r The Mohawk
" Stanley USA r2 Allen
Sanitary Barber Shop Eudanice Gazaille prop 1 Pleasant
SANITARY LAUNDRY Archie Poirer prop 4 Hawk see back cover
San Soucie Adele P opr NET&TCo r78 Park
" Gladys E emp BFSpAInc r78 Park
" Hectorine A clk Reg of Deeds r78 Park
" Leo R organist Notre Dame R C Church and music tchr 80 Park h do
" Louis retired h78 Park av
" Robert L r80 Park
Santair Albert E (Glorina) emp N E Lime Co h2 Howland av Z
Sarr—see Saar
Satko Alfred USA r15 Pine R
SATKO CECELIA M office sec Crystal Ice Cream Co r15 Pine Renfrew
" Emil J USA r15 Pine R
" Ethel (Mrs Joseph T) emp BFSpAInc h17 Friend
" Eugene USA r15 Pine R
" Joseph (Tillie) retired h15 Pine R
" Joseph T (Ethel) clk Board of Selectmen h17 Friend
" Millie emp SpECo N Adams r15 Pine R
" Stacia M emp BFSpAInc r15 Pine R
Sauve Annette M emp BPCo r122 N Summer
" Gerard M USMC r122 N Summer
" Irene E asst clk Courts Pitts r29 Columbia
" Joseph A (Matilda) emp N E Lime Co h123 Columbia
" Lillian E wid Philias h122 N Summer
" Lucille L nurse r122 N Summer
" Norma A bkpr BPCo r122 N Summer
Savage Francis J (Viola) emp SpECo N Adams h28 Pine
" Viola (Mrs Francis J) emp SpECo (N A) h28 Pine R
Savery Robert M (Emma) emp GEPitts h63 Alger M G
SAVINO BROS Nicholas A Savino prop granite and marble Memorials 37 Wahconah, Pittsfield see top lines
Saviski Edward emp GE r18 Reeves
" Stanley (Victoria M) emp GEPitts h18 Reeves
" Stanley P USA r18 Reeves
Sawyer Albert USA r8 S Willow M G
" Alfred U USA r8 S Willow M G
" —see Salliant
Sayles Jessie B wid George F tchr h16 East
Scarbo Alfred USN r201 Columbia
" Harold(Charlotte) truck driver H V Lime Co h rear 19 Dean
" —see Escarbo, Lescarbo
Scerbo Albert (Stefania) h11 Meadow
Schermerhorn Jennie wid John r33 Grove MG
Schierbaum Albert H (Alma O) h East rd at Bowen's Cor
" Alma O (Mrs Albert H) WAC h East rd at Bowen's cor
SCHIFF CLOTHING CO Harold H Schiff prop 80 Summer
" Florine student r35 Orchard

BURLINGAME & DARBYS CO. Complete Line of Kyanize Paints
64 MAIN STREET TEL. 41 NORTH ADAMS

SCHIFF HAROLD H (Sadie) prop Schiff Clothing Co h35 Orchard
SCHIFF M & SON INC Miles H Schiff treas furniture dealers 92-96 Summer
SCHIFF MILES H (Sarah T) treas M Schiff & Son Inc and (Schiff Realty Trust) h2 Crandall
SCHIFF PETER (Butler Coal & Grain Co) and (Schiff Realty Trust) res Pittsfield
" Philmore M USA r2 Crandall
SCHIFF REALTY TRUST (Miles H Schiff and Peter Schiff) 92 Summer
" Realty Trust Co Bldg 40-50 Center
Schmerder Richard W (Rose) emp APW h54½ N Summer
" William F (Ida) retired h54 N Summer
Schmerhorn John J (Flora) emp BFSpAInc h16 Pleasant
Schmidt Alfred W (Annie) emp LLBPCo h38 Burt R
" Elsa wid August E emp HMC NA h105 N Summer
" Henry F (Augusta) retired h38 Burt R
" Paul H (Martha) emp BFSpAInc h16 Turn Verein av
" William H (Rena M) emp NET&TCo h9 Powers ER
" —see Smith
Schmeider Bernard USA r7 Thompson
" Charles N emp JHMCo (N A) r15 Burt R
" Elaine D sten Williamstown r92 Commercial
" Elizabeth wid Max h7 Thompson
" Emma Mrs emp BFSpAInc r26 John
" Joseph (Anna) h171 N Summer
" Joseph (Antonia) elec h92 Commercial
" Joseph C USN r92 Commercial
" Kalvin J USN r92 Commerhial
" Peter (Elizabeth) retired h6 Upton
" William C USCG r26 John
Schoelzel Block 17-21 Myrtle
" Gilbert R (Estella) radios, records and electric appliances 21 Myrtle h21 Randall
Schoenfelder Annabelle B (Mrs Arthur) emp BFSpAInc h84 Grove MG
" Arthur (Annabelle B) emp BFSpAInc h84 Grove MG
" Ernest emp NA r27 Willow
" Pauline wid Ernest h27 Willow
Schofield Charles E (Ora D) emp BFSpAInc h3 Bellevue av
" Charles E Jr (Blanche D) patrolman APD h12 Reeves
Scholz Emil (Mary) farmer r West Mt rd
" Emil R (Mary E) farmer h15 Burt R
" Evelyn student nurse r41 Summer
" Karl R (Emma) emp APW h108 N Summer
" Louis J (Eliza) pntr h17 Gavin av
" Mary E (Mrs Emil R) emp Wm'stown h15 Burt R
" Mildred H music supv Calif r108 N Summer
" Paul H (Josephine) gardener h25 Gilead
" Richard (Hilda) emp APW h84 Friend
" Richard (Mary) pntr h11 E Hoosac
" Richard G (Wanda) emp GE Pitts r11 E Hoosac
" Selma wid Paul h West Mt rd
SCHOLZ STEPHEN G (Theresa) tailor 41 Park h41 Summer
" William J USN r41 Summer
Scholtz—see Schultz
Schonfelder Esmeralda B (Mrs Henry P) emp BFSpAInc r50 Alger M G
" Henry P (Esmeralda B) emp APW r50 Alger MG
Schorge Jacob J (Olive E) retired h69 Center
" Ralph (Lillian N) jan Cong Church h27 West
Schouler John W (Marian C) emp GEPitts h35 Burt R
Schramm Carl (Margaret C) tailor N A h3 Columbia ter
Schroeder Christian F (Mary E) retired h24 Pine R
Schultz Fred (Catherine) emp APW h103 Friend R
Schultzki Edward USA r5 Gavin av
" William J (Mary) emp BFSpAInc h5 Gavin av
Schwab Ellen D clk Reeve & Stodja r37 Crotteau
" George (Lillian) USA h51 Park
" John (Martha E) emp NA h37 Crotteau
" John H farmer r37 Crotteau
" Lillian (Mrs George) emp SpECo NA h51 Park
Schwabe Clara dom r29 Friend
Schwartz Bessie R clk 90 Summer r32 do
" Emily wid George M emp BFSpAInc h5 West Pine
" Furniture Store M Hyman Davidson prop 82 Summer 101 N Summer
SCHWARTZ JACOB (Sarah) clothing 90 Summer h32 do
" Louis USA r32 Summer
" M Hyman Davidson prop furn 82 Summer
" Miles E USA r32 Summer
" William mgr Strauss Auto Stores r32 Summer
Schwartzer George E Jr (Lillian V) emp GE Pitts h88 Grove MG
Schwarzer Eleanor R emp GE Pitts r11 Kerr av
" Ernest Jr (Rachael L) emp GE Pitts h11 Kerr av
Scieszka Felix emp CICCo r8 Victory
" Felix (Amiela) emp Pitts h8 Victory
" Gregory USA r8 Victory
" John USN r8 Victory
" Joseph *(killed in action)
" Mary emp SpECo NA r8 Victory
" Zonya r8 Victory
Scott Andrew (Violet) emp APW r138 Columbia
" Andrew G (Marie E) emp Norad Mills N Adams h112 Columbia
" Andrew J (Lillian L) emp GEPitts h11 Anthony

OLO PAINTS VARNISHES, Etc. M. SCHMIDT & SONS 42 ASHLAND ST. NO. ADAMS TEL. 1825

Scott Charles Jr (Mary) clk Bay State Clothing Co h11 Lincoln
" Clarence R (Ruth M) emp 78 Summer h9 Crandall
" Douglas A (Doris) emp Jones Div APW h4 Turn Verein av
" Elmer J (Loretta) emp GE Pitts h4 Noonan
" John H (Julia) h138 Columbia
" Lawrence O (Kathleen F) emp SpECo NA h4 Grove MG
" Mary (Mrs Charles Jr) emp SpECo NA h11 Lincoln
" Mary E r138 Columbia
" Robert W (Agnes M) emp Braytonville h3 Upton
" Violet (Mrs Andrew) emp SpECo NA r138 Columbia
" William C (Mary C) emp BFSpAInc h65 N Summer
Scouller—see Schouler
SCOVILLE DORIS J asst lib Adams Public Library h1 Crandall
Scully Anna Mrs emp N Adams r14 Hastings R
" Joan emp BPCo r14 Hastings R
Searls A Keith (Ruth J) asst supt Calcium Chem Corp h37 Forest Park av
" Albian K (Ruth) asst supt Calcum Chemical Corp h37 Forest Park Adams
Searo—see Sirard
Seddon Frederick S (Edith A) emp NA h40 Elm
Sedelski—see Zidelski
Sedgwick Norman (Victoria) emp 'GE Pitts h7 Gavin av
" Victoria (Mrs Norman) emp GEPitts h7 Gavin av
Seidel George E (Maymie) emp BFSpAInc h98 Friend
Seklecki John (Stanislawa) emp GEPitts h12 E Hoosac
" Sophie W emp BFSpAInc r12 E Hoosac
Selb Emil emp B&M r5 Harding av
Selective Service Local Draft Board No 1 chr F Anthony Hanlon, chief clk Mrs Sabina Derengowski Town Hall Park 65 Park
Senecal Bernard J (Evalina) emp NBGCo r23 Gilead
" Blanche (Mrs Maurice) emp BPCo h45 Myrtle
" Georgette B Mrs emp BFSpAInc h43 Enterprise
" Irene (Mrs Irene S Joubert) beauty parlor 45 Myrtle h do
" Maurice (Blanche) USA h45 Myrtle
" Rose O wid George h23 Gilead
Serafin Ignacy (Josephine) emp GEPitts h42 E Jordan
" John r4 Winter
" Stanley USA r4 Winter
" Tytus (Anna) emp GEPitts h4 Winter
Serre Angelina (Mrs Eugene) emp BFSpA Inc h15 Albert
" Davis emp GEPitts r15 Albert
" Euclid USA r15 Albert
" Eugene (Angelina) h15 Albert
" Leo r15 Albert
Seymour—see Simard
Shafer Robert S (Jessie) USN h19 Miller
Shakar Edna C prop Shakar's Store r47 Commercial
" Evelyn tchr Renfrew Sch r47 Commercial
" George J retired h47 Commercial
" Raymond L USA r47 Commercial
Shakar's Store Edna C Shakar prop 87 Commercial
Shand Alexander L Jr (Mary A) emp Calcium Chem Corp h59 Howland av Z
SHAPIRO MOTORS Dodge and Plymouth sales and service 35 Union and 70-72 River North Adams and 631 North Pittsfield see top lines and back cover
Shaw Alfred R (Dorothy M) emp GEPitts h172 Howland av
" Catherine M (Mrs Robert G) emp BFSp (Inc) r166 Howland av Z
" Edith L (Mrs Robert M) emp BPCo h44 Friend
" Floyd G (Nina) emp GEPitts h11School
" Frank (Helen) emp GEPitts h29 Quaker
" Geraldine student r23 Alger MG
" Joseph (Annie) emp BFSpAInc h35 Walnut
" Joseph Jr (Myrtle) emp APW h10 Brown Z
" Lawrence USA r35 Walnut
" Ralph emp EPCo r35 Walnut
" Robert G (Katherine M) USA r166 Howland av Z
" Robert M (Edith L) USA h44 Friend
" William H (Lena H) emp BFSpAInc h23 Algier MG
Shawkett—see Choquette
Shea Block 9-11 Park
" Edwin P (Frances A) dry goods 9 Park h3 Bob's Hill
" Mary F nurse USANC r3 Bob's Hill
" Richard V lieut USAAC r3 Bob's Hill
" —see Shay
Sheehan Agnes M (Mrs Ambrose J) nurse h1 Harding av h do
SHEEHAN AMBROSE J (Agnes M) mgr Bay State Clothing House Inc and pres Adams Board of Trade h1 Harding av
" David C (Bridget E) retired h67 Bellevue av
" Eileen M prin Liberty St Sch r67 Bellevue av
" William office mgr Arnold Print Works res North Adams
Sheldon Harry J sec-treas Adams Co-operative Bank h36 Melrose
Shepard Emery (Phyllis) emp BPCo r14 Brown Z
" George USA r14 Brown Z
" Irving (Grace A) retired h17 Quality MG
Sheridan Annie R wid Frank h202 Columbia
" Francis J emp LLBPCo r202 Columbia
Sherman Chester A (Lyaia) emp BFSpAInc h60 Maple

The S. B. Dibble Lumber Co. Lumber and Mill Work
TEL. 158 NORTH ADAMS

" Edna L r67 Summer
" George H (Lillian) emp BStRyCo h166½ Howland av Z
" Henry H (Bertha) elec cont 18 Smith h do
" Josephine Mrs h16 Friend
" Percival E USN r16 Friend
" Roland roofer r10 Friend
Shields Mary J dom r1 Albert
" Robert emp Norad Mills N Adams h1 Albert
Shipcott Bernard F (Eileen R) USN h123 Commercial
" Eileen (Mrs Bernard F) emp GEPitts h123 Commercial
Shirley Robert B (Patricia) USN r32 Crandall
Shomer—see Schurmer
Siara John (Katherine) retired h42 N Summer
" Rose T dom r42 N Summer
Sicott—see Scott
Sieczkowski Chester J (Margaret) emp GE Pitts h17 Turn Verein av
" Joseph USA r1 Summit av
" Magdalena wid Marcel h1 Summit av
" Mathew USA r1 Summit av
Sigaski Gladys (Mrs Joseph) emp BFSpA Inc r27 Albert
" Joseph (Gladys) USA r27 Albert
Sikora Bruno emp Ry Exp Agency r56 N Summer
" Joseph (Helen) pntr Pitts h51 Pleasant
" Mary wid John h56 N Summer
" Stanley F (Janet) emp GEPitts r11 Richmond la
Sikorski John USA r53 N Summer
" Joseph r53 N Summer
" Sabini emp BFSpAInc r53 N Summer
" Vincent (Constance) emp B&MRR h53 N Summer
" William F (Stacia) emp B&A h64 Summer
Silvia Ernest (Eva) emp GEPitts h7 Enterprise
Simard Lawrence (Stella) patrolman r23 Murray
" Millard J USA r54 Center
" Ovide J (Helen M) grocer 54 Center h do
Sime Arnold J (Ruth H) clk PO r1 Kerr av
" William A (Jessie M) plumbing and heating 1 Kerr av h do
Simmons A C Block 71-75 Park
SIMMONS ARTHUR C (Rena B) furniture 71 Park and undertaker 83 Park h4 Melrose see p 39A
" Arthur D (Helen R) clk A C Simmons h2 Melrose
" Block 86-90 Park
" Harrison E emp Albany NY r19 Gilead
SIMMONS L JENNIE asst treas Bay State Clothing House and asst treas R A Thompson Co h19 Gilead
Simms Beatrice D emp NA r131 Commercial
Simon Agnes E clk 81 Park r18 Maple
" Albert USA r18 Maple
" Albert L (Stacia K) USA h1 Forest pk av
" Alphonse G USA r18 Maple
" John (Abigail) conf 83 Park h18 Maple
" Philip J USA r18 Maple
" Stacia K (Mrs Albert L) clk John Simon h1 Forest pk av
Singer Albert (Denise S) emp W H Arnold Lumber h169 Grove MG
" Albert Jr USA r169 Grove MG
" Charles H USA r169 Grove MG
" George P USN r169 Grove MG
Sirard Bernard W USA r27 Commercial
" George E (Gertrude) emp BFSpAInc h83 N Summer
" Robert USA r27 Commercial
" Wilfred (Eva) emp LLBPCo h27 Commercial
Sirois Alfred A (Annie) emp APW h59 Melrose
Sister Mary Christopher superior Sisters of Providence r18 East
" Mary Norbertine sister superior Felician Sisters and prin St Stanislaus School r108 Summer
" of Providence Sister Superior Mary Christopher 18 East
Sistrunk Annie Mrs r82 Friend
Sitcer Fred M retired h19 Leonard
Sitkowski Joseph Rev curate St Stanislaus Kostka RC Church r25 Hoosac
Sitnick Frank emp BFSpAInc r9 E Maple
Sitnik Anthony retired r51½ N Summer
Skalski Edward USN r46 Dean
" Emil USN r46 Dean
" John emp Gordon & Sutton (N A) r46 Dean
" Simon (Julianna) h46 Dean
Skinkle Florence wid Lansing emp BPCo h49 Howland av Z
Skorupski Alexander (Dorothy L) emp B&A RR h65 Melrose
" Alfred (Norma) h6 Grant
" Daniel USA r6 Grant
" Nabeho S (Mrs Stanley L) emp BFSpAInc h6 Grant
" Stanley L (Mabeho S) emp BFSpAInc h6 Grant
Skowron Arthur (Doris) prop Skowron's Mkt h36 Jordan
" Bruno USA r26 Crotteau
" Michael (Katarzyna) clk 26 Crotteau h do
Skowron's Market Arthur Skowron prop 26 Crotteau
Skowronska Henry F (Helen) emp NA h31½ Mill
" Lekla wid Henry h62 Spring
" Valentine USA r62 Spring
Skowronski John P Rev curate St Stanislaus Kosta R C Church r25 Hoosac
Skowyra Joseph emp B&ARR r1 Jordan
" Sophie h1 Jordan
Skrocki Fred USN r11 Richmond la
" Joseph USN r11 Richmond la
" Teofil (Julianna) emp GEPitts h11 Richmond la
Skubel John (Honorata) emp BFSpAInc h6 Mill

SHAPIRO MOTORS Inc. Expert Repairs Approved Lubrication Road Service
35 UNION ST., NO. ADAMS PHONES 268-269

Sliwa Andrew (Alexandra) emp BFSpAInc h47 N Summer
" Leon (Emelia) emp BFSpAInc h27 Richmond la
" Stanley C (Mildred) emp BPCo Z h27 Richmond la
Slonski Chester S (Mildred) welder GE Pitts h92 Summer
Slosek Frank (Agata) emp BFSpAInc h45 Crotteau
SLOSEK STANLEY F (Josephine) pres-treas Stanley's Inc h18 N Summer
Sly Emma wid Addison r234 Columbia
Smachetti Lawrence (Alma) emp LLBPCo h382 Columbia
" Mary emp GEPitts r24 Newark Z
" Rose wid Stephen emp BPCo h24 Newark Z
" Stephen (Philomena) emp BPCo h19 Russ Z
" —see Leveille
Small Christine B nurse W B Plunkett Mem Hosp r Nurses Home
Smith Adelbert J (Mabel G) h47 Elm
" Avis H emp BFSpAInc r47 Elm
SMITH BROTHERS AGENCY INC insurance and real estate 7 Park pres-treas Charles F Reid v-pres Hilaire Blanchette Jr see p 42A and front cover
" Carlyle emp BFSpAInc r47 Elm
" Ernest W r25 Pine
" Frank (Roma) emp GEPitts h58 Commercial
" Hans retired r8 Marsh la
" Harry F USA r29 Burt R
" Howard T (Alice L) emp GE Pitts h1 Forest Park av
" Irene C Mrs h8 Back row MG
" James H emp APW h29 Burt R
SMITH JAMES MC C (Ruth C) prop Smith Studio h1 A
" John emp BFSpAInc r9 E Maple
" Joseph (Anna) emp NELime Co h14 Hastings R
" Joseph T Rev asst pastor Notre Dame R C Church h21 Maple
" Maude E wid Harry H h15 Pearl
" Mildred M mgr Rich's Cut Rate r7 Bellevue av
" Mildred M Mrs h7 Bellevue av
" Royal USA r47 Elm
" Ruth C (Mrs James M) emp Smith's Studio h1 A
" Sarah P wid Peter P h22 Crandall
" Stanley H (Jane M) emp GEPitts h26 N Summer
SMITH STUDIO James McC Smith prop photographers and photo supplies 43 Park see p 51A
" Victoria (Mrs William E) emp BFSpAInc r7 Bellevue av
" William E (Victoria) USA r7 Bellevue av
" —see Schmidt
Smola Walter (Zofia) emp BFSpAInc h46 East
" Zofia (Mrs Walter) emp BFSpAInc h46 East
Smolenski Anna hskpr 3 Cherry r do
Sniezek Frank USMC r9 Clifford's la
" Helen emp BFSpAInc r9 Clifford's la
" John USA r9 Clifford's la
" Joseph emp GEPitts r9 Clifford's la
" Mary wid Michael h9 Clifford's la
" Sophie emp BFSpAInc r9 Clifford'sla
" Stanley USA r9 Clifford's la
Sobczyk John J (Victoria) emp HMCo NA h18 Grove MG
" John W (Rena) emp GEPitts h1 Liberty
" Victoria (Mrs John J) emp Adams Laundry h18 Grove MG
" Walter (Katherine) emp BPCo h66½ Lime ER
Sobon John B (Marjorie) emp Town of Adams h E Hoosac
" Peter (Veronica) emp APW h E Hoosac
" Walenty retired r E Hoosac
Socha Frank emp BFSpAInc r25 Richmond la
" John USA r25 Richmond la
" Joseph (Bronislawa) emp APW h25 Richmond la
" Louis USA r25 Richmond la
" Stanley USA r25 Richmond la
" Stephen USN r25 Richmond la
Soha Adam J (Lillian) emp WPWks NA h39 N Summer
" Andrew (Victoria) emp NA h50 Richmond la
" Angela M (Mrs Rudolph A) emp GE Pitts r6 Smith
" Jennie emp BFSpAInc r50 Richmond la
" Rudolph C (Angela M) USN r6 Smith
Sohan Adam J (Lillian) emp GE Pitts h18 Richmond
Soja Adel wid Peter emp GEPitts r77 Summer
" Helen Cadet Nurse r7 Mill
" Irene r7 Mill
" John (Anna) emp NA r7 Mill
" Joseph (Julia) prop Richmond Bakery h19 Hoosac
" Monica r19 Hoosac
Sojkowski Bronislaw S USA r8 Thompson
" Henry USA r8 Thompson
" Joseph (Sophie) emp BFSpAInc h8 Thompson
Sokolove Abraham G(Sonya)prop Sokolove's h44 Melrose
Sokolove's Abraham G Sokolove prop clothing 101 Park
Solari Carmen emp GEPitts r1 West
" Caroline M clk Rich's Cut Rate r56 W Burt
" Evangline (Mrs Frederick) emp APW h56 W Burt
" Frederick (Evangeline) emp GEPitts h56 W Burt
" P Bruno USN r1 West
" Rudolph (Preziosa) emp APW h1 West
" Ugo J USCG r1 West
Solia Rudolph C USN r50 Richmond la

Noel Incorporated Wholesale Automotive Replacement Parts
218 ASHLAND STREET NORTH ADAMS TELEPHONE 320

Solomon Alex (Eleanor) physician 85 Main (505) (North Adams) h242 Columbia
Solomons Alice M (Mrs Shagal A) emp BFSpAInc h12 Bellevue av
" Shagal A (Alice M) foreman Farnam's h12 Bellevue av
Sommer Alfred W USN r23 Victory
" Anthony P USMC r23 Victory
" Elisabeth bkpr BFSpAInc r23 Victory
" Victor A (Genevieve) painter h36 Richmond la
Sondrini Alda R emp SpECo (NA) r33 Apremont
" Anunciata (Mrs Peter) emp SpECo (NA) h33 Apremont
" Elverado (Betty J) USN h321 Columbia
" Ida (Mrs Nate) emp BFSpAInc h21½ Apremont
" Leivio (Laura) emp NE Lime Co h19 Russ Z
" Nate (Ida) emp NE Lime Co h21½ Apremont
" Orlando J (Norma M) USN h29 Apremont
" Peter (Anunciata) h33 Apremont
Sophie's Grocery Store Sophie Matuszak prop 14 Crotteau
Sorderstrom John (Stacia) USA r17 Cross
Sorelle Lawrence (Lillian) USA h131 Commercial
Soucie Antoinette T (Mrs Raymond D) emp GE Pitts h104 Columbia
" Raymond D (Antoinette T) emp GE Pitts h104 Columbia
SOUTH ADAMS SAVINGS BANK pres Ira S Ball treas James L McClement 2 Center see p 5A
" Adams Savings Bank Bldg 2-10 Center
Spaedel Albert G Rev evangelist h42 Center
Speed Russell B (Mae T) h14 Forest Park av
Spela—see Szpila
Spencer John Haines (Pauline S) night supt Arnold Print Works h3 Crandall
SPICKER ERNEST A (Elsie S) physician 30 Park h do office hours by appointment 2 to 4 p m and 7 to 8:30 p m except Tuesdays and Thursdays
SPITALERI ANTHONY E (Spitaleri Bros & Co) h103 Boylston ext Pittsfield
SPITALERI BROS & CO Anthony E Spitaleri prop accountants and auditors 100 North (421-425) Pittsfield tel 2-0826 see p 29
Spittler Martin A (Annie P) h9 Burt R
" Richard (Alice) emp GE Pitts h20 Pine R
Sprague Clarissa wid Frank E h Walling rd
" Fred C farmer r Walling Road r E Hoosac
Spring St Lunch Rose Michaelson prop 31 Spring
" —see Lafontaine
SPRINGFIELD REPUBLICAN Richard F Brown correspondent 74 Porter North Adams
Sprowson William T (Mildred H) emp GE Pitts h44½ Melrose
Srama Frank (Aniela) emp BFSpAInc h13 Cherry
" Stanislaw emp GE Pitts r13 Cherry
Staber—see Stoeber
Stachelek Ellen (Mrs Joseph) emp HWCBCo NA r6 Pleasant
" Joseph (Ellen) USA r6 Pleasant
Stachura Andrew (Margaret) emp BFSpAInc h62 Meadow
" Frieda emp BFSpAInc r8 Winter
" Helen emp APW r82 Lime ER
" John emp BFSpAInc h6 Linden No 1
" Joseph (Klara) both emp BFSpAInc h8 Winter
" Mary wid John h82 Lime ER
" Michael (Pauline) emp GE Pitts h E Road
" Theodore (Irene) emp GE Pitts h7 Meadow
Stamwitz Margaret wid Gustave prop Hilltop Store h119 Commercial
" William (Louise) emp BFSpAInc h20 Turn Verein av
STANDARD FURNITURE CO Walter F Mularski prop 66 Summer see p 40A
" Mercantile Co Ethel F Jayne prop Frederick Norton mgr grocers 75 Park
STANDARD PHARMACY Boleslaw C Kuczynski prop drugs medicines confectionery sodas ice cream cigars etc 84 Summer see p 49A
Stanley Eva C wid Nelson emp Williamstown r13 West
" May Viola (Mrs Walter H) emp BPCo h21 Summer
" Walter H (May Viola) emp BFSpAInc h21 Summer
STANLEY'S INC Stanley F Slosek pres-treas coal hardware lumber grain and mason supplies 22 N Summer
Stanton John N (Eleanor) agt Prud Ins Co h93 Columbia
Starsiak Chester (Adela) emp W H Arnold Lumber h56 Alger MG
" Joseph J (Mary) emp BFSpAInc h3 Siara
" Julia wid John h1 Cross
" Stacia M (Mrs Stanley) emp BFSpAInc h34 Richmond
" Stanley (Stacia M) emp BFSpAInc h34 Richmond
" Walter emp LLBPCo h rear 77 Summer
Stasiowski Stephen (Celia) USA h38 Richmond la
State Armory 85-91 Park
Stavaski Albert retired h134 Commercial
" Joseph L weaver NA h2 Liberty
" Solomena Mrs r2 Liberty
" Sophia r2 Liberty
Stawarz Alphonse emp GE Pitts r15 Mill
" Frank A (Anna) emp SpECo NA h35 N Summer
" Stanley USA r15 Mill
" Wojciech (Bronislawa) weaver BFSpAInc h15 Mill
Steckel Edith S Mrs prac nurse 16 Richmond av h do
Steele Alma wid James H bkpr 9 Park h9 Elm
" Florence M wid William h17 High

in PITTSFIELD it's England Brothers "The Store Accommodating" In the Heart of the Berkshires
Established 1857 Tel. Pittsfield 5611

Steele James H (Alma P) emp LLBPCo h10 Smith
" LeGrand G Jr (Bernice) USAAF r139 Columbia
Stefanik Andrew (Anna) emp BFSpAInc h3 Allen
" Michael (Rose) prop Greylock Potato Chip Co and USN h48 Center
" Rose (Mrs Michael) mgr Greylock Potato Chip Co h48 Center
Stefanski Felix (Josephine) prop Stefanski Jewelry Store h43 Richmond
" Felix J (Mabel) emp GE Pitts h5 E Hoosac
" Jewelry Store Felix Stefanski prop 96 Summer
" John (Clara) emp BFSpAInc h14 North
" Mabel (Mrs Felix J) prop Mabel's Beauty Shop h5 E Hoosac
" Mathew USN r43 Richmond
" Matthew (Theresa) USN h81 Commercial
" Theodore USA r14 North
" Theresa Mrs emp GE Pitts r31 Temple
" Wanda emp SpECo NA r43 Richmond
Stein Abraham prop Stein's Specialty Shop h10 Forest Park av
" Block 59-63 Park
" Francis USA r10 Forest Park av
" Harold USA r10 Forest Park av
" Irving USN r10 Forest Park av
" Lucille student r10 Forest Park av
" Marjorie J student r10 Forest Park av
" Ronald USMM r10 Forest Park av
Stein's Specialty Shop Abraham Stein prop ladies' ready to wear 59 Park
Steuer Alosi emp BFSpAInc r3 First
" Doris B sten BFSpAInc r10 First
" Frank C (Julia L) emp GE Pitts h10 First
" John C (Mildred) emp GE Pitts r16 Turn Verein
" Martin L emp RR h3 First
" William A USN r10 First
Stevens Charlotte empBFSpAInc r44 Elm
" Francis (Ruth) USN r24 Willow
" Rose wid Frank h44 Elm
Stever William E (Clara) USN h19 Dean
Stewart Emma Mrs r234 Columbia
St Hilaire Anilda (Mrs Armand) emp LLBP Co h2 Water
" Armand (Anilda) emp Cartier Club h2 Water
" Clement G USA r28 Willow
" Doris emp Adams Laundry (Pearl St) r28 Willow
" Dorothy E (Mrs William J R) emp LLBP Co r36 Maple
" Patricia T student r28 Willow
" Phyllis M emp Adams Laundry (Pearl St) r28 Willow
" Roland (Dorothy) USA r28 Willow
" Vincent R USA r28 Willow
" William J (Lillian) painter and paperhanger h28 Willow
" William J R (Dorothy E) sgt USA r36 Maple
St John Bernard USN r31 Orchard
ST JOHN CATHERINE M librarian Adams Free Library r98 Alger Maple Grove
" Doris V emp GE Pitts r7 First
" Edmund R (Veronica) emp Collins Electric h31 Orchard
" Edmund R Jr USA r31 Orchard
" Henry (Blue) milk dealer 98 Alger MG h do
" J Frank (Edna E) retired h47 Orchard
" James F (Elizabeth) emp Henry St John r98 Alger MG
" Margaret M phone opr NET&TCo r31 Orchard
" Mildred B emp GE Pitts r47 Walnut
" Susie wid Joseph emp BFSpAInc h7 First
" Thomas W USN r47 Orchard
" Veronica T student nurse r31 Orchard
" William D emp Henry St John r98 Alger MG
ST MARK'S (PROTESTANT EPISCOPAL) CHURCH Rev Nelson Bryant rector Commercial c River see p 26A
Stockwell Alfred (Jean) emp NE Lime Co h11 Crandall
Stoddard Hattie wid Walter W dom r5 Upton
" Helen I sec to v-pres BFSpAInc r9 B
" Phyllis Mrs r209 Columbia
STODDARD WALLACE E (Laetitia) v-pres Berkshire Fine Spinning Associates Inc and pres First National Bank of Adams h9 B
Stoeber Albert E (Alma) emp BFSpAInc h7 Anthony
" Emma Mrs h62 Summer
" Lester H (Mae) emp GE Pitts h28 Melrose
" Martha M wid Charles h70 N Summer
Stoelzel Paul assoc justice 4th Dist Court and lawyer 32 N Summer h do
Stohlman Arthur (Helen) farmer h E Hoosac byd East rd
" Lillian student r East rd
" Mildred B teacher r East rd byd E Hoosac
" Richard C (Barbara) farmer h East rd n E Hoosac
Stojda Alicia emp GE Pitts r4 Siara
" Walter (Mary C) (Reeves & Stojda) h4 Siara
Stokey Frank A (Juliette M) emp BFSpAInc h69 Bellevue av
" Juliette M emp BFSpAInc r69 Bellevue av
Stolberg LeRoy traffic mgr NE Lime Co res Pittsfield
Stone Charles E retired h12 Ruel
" Willard (Wanda) emp GE Pitts h34 Richmond
" —see Larouche
St Onge Bernice D emp BPCo r7 Hughes
" Dorothy E (Mrs Joseph J) emp GE Pitts h7 Hughes
" Joseph J (Dorothy E) emp GE Pitts h7 Hughes

Buick **PIERI MOTOR SALES, INC.** GMC
JAMES PIERI, President
Buick and G. M. C. Trucks—Sales and Service
222 COLUMBIA STREET TEL. 42-M—42-J ADAMS, MASS.

Stowarski—see Staviski
St Pierre Alphonsine Mrs h1 Dean
" Aurore cadet nurse r1 Dean
" George R (Viola) physical dir YMCA NA h3 West Pine
" Wilfred (Dora) emp APW r15 Waldron
Straczek Esther (Mrs Stanley) emp BFSpA Inc h5 Albert
" Joseph (Stella) emp GE Pitts h8 Albert
" Konstancya wid Jacob h8 Albert
" Mary sten George H Bowe r8 Albert
" Stanley (Esther) emp GE Pitts h5 Albert
Strange Bernadette (Mrs Everett H) emp GE Pitts r6 Hoosac
" Everett H (Bernadette) USA r6 Hoosac
Strauss Auto Stores William Schwartz mgr 35 Park
Streeter Delia P wid Willis L h48 Crandall
" Phyllis M sten Smith Bros Agency Inc r48 Crandall
Struzik Florence agt John Hancock Ins Co r12 Crotteau
" John (Sophie) emp BFSpAInc h12 Crotteau
" Mildred J clk Cemetery Dept r12 Crotteau
Strzempek Frank r29 Valley
" Helen emp GE Pitts r29 Valley
" Stanislaw emp town h29 Valley
Strzepak Casimer emp SpECo r15 Winter
" Julia wid Antoni h15 Winter
" Stanley emp NE Lime Co r5 E Hoosac
Strzepek Alex (Sophie) supt of streets h15 Victory
" Edward (Mchalina) emp BFSpAInc h18 Meadow la
" Karolina wid Michael h12 Weber
" Mathew T USN r45 Richmond
" Michael (Frances) emp BFSpAInc h45 Richmond
" Stanley emp GE Pitts h47 Spring
" Stephen USA r18 Meadow la
" Victoria wid Alexander emp BFSpAInc h12 Hilbert
St Stanislaus Cemetery Orchard
" Stanislaus Kostka Hall 8 E Hoosac
" Stanislaus Kostka R C Church Rev Edmund M Kempinski rector Rev Joseph J Sitkowski and John P Skowronski curates Hoosac c Summer
" Stanislaus Kostka School (parochial) Sister Mary Norbertine prin 108 Summer
Sturtevant A Russell (Mary) farmer h West rd
" Beulah L wid Delbert M h West rd
Styczynski Frank (Tillie) emp APW h50 Meadow
" Mary S emp BFSpAInc r50 Meadow
Sudacki Anna Mrs h84 Columbia
" Irene emp 89 Summer r84 Columbia
" Stacia emp BFSpAInc r84 Columbia
" Walter USA r84 Columbia
" William J USA r84 Columbia
Suessbrich Gustave A (Johanna) retired h169 N Summer
" Gustave H emp BFSpAInc h2 Miller
" Hazel A emp BFSpAInc r2 Miller
" Walter (Anita F) USA h8 Grove MG
" William J emp BFSpAInc r2 Miller
Suessman Ada (Mrs Elwin) nurse r107 Friend
" Elwin (Ada) emp NE Lime Co r107 Friend
" Essie (Mrs Herbert A) emp BFSpAInc h20 Sayles
" Herbert A (Essie) emp BFSpAInc h20 Sayles R
Sullivan Doris emp GSCo NA r19 Upton
" Earl J r19 Upton
" Francis J (Abbie) proj Adams Theatre h22 Summer
" Frank r9 Cherry
" Gladys M emp SpECo NA r32 Dean
" James E (Helen V) emp Hammond Baking Co h10 Lincoln
" James F (Lena) emp BFSpAInc h32 Dea
" Julia T (Mrs Patrick J) emp SpECo h32 Dean
" Patrick J r71 Center
" Patrick J (Julia L) emp GE Pitts h32 Dean
" Thomas E h9 Cherry
" Thomas F (Eva) plumber h19 Upton
SUN PRINTING CO Warren H Osborn gen mgr printers 28 Renne av Pittsfield see p 68
Sunlite Dairy Mrs Helen B Brooks prop milk and cream 2 Marsh c Willow
Sunter Alexander (Janet) h25 Murray
" Emily (Mrs William J) tel opr NET&TCo h4 N Hoosac
" William (Emily) emp BFSpAInc h4 N Hoosac
Supernault Bernice (Mrs Joseph) emp SpECo (NA) h83½ Howland av Z
" Joseph (Bernice) USA h83½ Howland av
" Beatrix (Mrs Wilbrod) emp BFSpAInc h74 Friend
" Donald T USN r74 Friend
" Marie emp BFSpAInc r74 Friend
" Wilbrod (Beatrix) h74 Friend
Swail Javice dietitian W B Plunkett Mem Hosp r Nurses' Home
Swan Leonard B Hamlin mgr cleaners and dyers 3 Park
Swann William (Elizabeth A) ins Prud Ins Co h37 Summer
Swartz—see Schwartz
Swartzer Eunice (Mrs Leslie) emp SpECo NA r250 Columbia
" Leslie (Eunice) USAAF r250 Columbia
Sweeney Alice Davis (Mrs John) prop Alice Davis Beauty Shop h13 Elm
" Clara wid Henry W h11 Elm
SWEENEY FRANKLIN L (Hazel M) cashier First National Bank of Adams Mass h28 Grove Maple Grove
" John (Alice) emp GE Pitts h13 Elm
" Lillie Mrs h54 Columbia
" Louise T student r51 Orchard
" Oleva M wid Edward agent W C Plunkett & Sons Co h51 Orchard
" —see Choiniere

DURNIN BROTHERS BOOK AND JOB ...PRINTING...
43 Center St. Tel. 803 NORTH ADAMS, MASS.

Swiatek Joseph (Julia) emp BFSpAInc h37 N Summer
SWIATEK WALTER J (Stefania) plumbing steam and gas fitters 4 E Hoosac c N Summer h34 Crotteau see p 30A
Swarzen Frank J emp GE Pitts r31 Valley
" Peter (Victoria) emp BPCo h31 Valley
Szech Frank r71 Center
Szeliga Karol emp BPCo r17 Clifford'a la
Szetela Anthony J USA r3 Cherry
" Charles (Stella M) draftsman GE Pitts h102 Columbia
" Daisy M emp GE Pitts r3 Cherry
" Edmond S (Stacia M) mach GE Pitts h3 Cherry
" Eugene A USN r3 Cherry
" Felix M USN r3 Cherry
" Frank prop Hillside Press h3 Cherry
" Ignacy (Anna) emp BFSpAInc h43 Valley
" Mary Mrs emp BFSpAInc h1 Clifford's la
Szlosek—see Slosek
Szpak Apolina (Mrs Michael) emp BFSpAInc h16 S Willow MG
" Helen (Mrs Walter) emp BFSpAInc h18 Grove MG
" Michael (Apolinia) h16 S Willow MG
" Walter (Helen) emp BMills NA h18 Grove MG
Szpila Frank A USN r32 First
" Irene emp SpECo NA r6 Forest Park av
" Joseph W (Catherine) emp GE Pitts h6 Forest Park av
" Joseph W (Katarzyna) emp BFSpAInc and grocer 28 Valley h do
" Julian P USA r6 Forest Park av
" Kazimiera wid Albert r32 First
" Thaddeus W (Genevieve) emp BFSpA r32 First
" Theodore (Jeannette) emp BFSpAInc h32 First
Szufnarowska Cecilia r29 E Hoosac
" Gladys beautician Adele's Beauty Salon r29 E Hoosac
" Henry (Victoria) emp BPCo h29 E Hoosac
" Thaddeus USAAF r29 E Hoosac
Szukala Emily emp APW r20 Winter
" Mary wid John h20 Winter
" Stanislaw emp GE Pitts r20 Winter
" Stanley J (Adella C) emp GE Pitts r46 Friend
Szulc Helen emp GE r5 Meadow
" Henry USN r5 Meadow
" Sophia wid Julian h5 Meadow
Szura Anna wid Joseph r14 Columbia ter
Szurek Anthony (Katherine) carp h East rd
" Sophie r E Hoosac
" Stefanie emp NA r E Hoosac
" Tekla wid John h E Hoosac
" Wladyslawa emp NA r E Hoosac
Szysz John emp BFSpAInc h6 Linden No 1

TABAK LENA WAC r106 Summer
" Mary wid Wicenty h106 Summer
Tabor Irma A (Mrs Joseph) teacher h12 Richmond
" Joseph (Irma A) USA h12 Richmond
" Julia wid Joseph r7 Gavin av
Taikowski Edmund L USA * (killed in action)
" Jennie wid Edmund L emp BFSpAInc r Burlingame rd
Tanguay Alfred emp BFSpAInc h28 West
" Amanda wid Andrew h Hathaway
" Andrew Jr emp BFSpAInc r Hathaway
" Arthur (Ruth) plumber h49 Glenn
" Bernard L (Margaret I) empB FSpAInc h1 Hathaway
" Doris A emp BFSpAInc (NA) r166 Howland av Z
" Ernest L (Viola A) carp LLBPCo h Notch rd c Hathaway
" Homer (Emily) emp GE Pitts h69 Grove MG
" Joseph A (Emma) emp GECo Pitts h3 Marsh la
" Louis J (Elizabeth) emp GE Pitts h166 Howland av Z
" Marion emp GE Pitts r92 Columbia
" Mildred r170 Columbia
" Onesime (Winnifred) emp Jones Div h92 Columbia
" Thomas F emp BFSpAInc r Hathaway
" Veronica wid Wilfred J h170 Columbia
Tanuwory Joseph emp BFSpAInc r The Mohawk
Tarsa Helen P emp Pitts r51 Valley
" John A USCG r51 Valley
" Louise wid John h51 Valley
" Mathew (Sophie) r45 Catherine
" Raymond J (Lillian) emp GE Pitts h30 First
" Walter (Blanche) emp HMCo NA h54 Valley
Tatro Arthur (Fedelica) emp Noel's NA h27 West
Tattersall Adella (Mrs John) emp SpECo NA h rear 16 N Summer
" John (Adella) gas sta attdt h rear 16 N Summer
" Mary wid Eli h6 Jordan
" Richard (Josephine) emp GE Pitts h40 Notch rd
TATTERSALL ROBERT W (Helen) prop Bob's Service Station and prop Tattersall Welding Co h48 Mill
TATTERSALL WELDING CO Robert W Tattersall prop general metal fabrication welding brazing cutting electric acetylene carbon arc 55 Columbia see p 33A
Taylor Edward Jr emp BFSpAInc r Greylock House
" Emma F wid Jesse G h47 Grove MG
" James A (Emma) emp BPCo h6 Pine R
" Jesse M truck driver r47 Grove MG
TED'S TAXI Theodore H Biron owner 24 hour taxicab service special rates out of town 30 Spring see p 52A
Temple Mary L h25 Temple
" Street Grocery Frank Kolodziej prop 7 Temple
Tenczar Albert r197 Columbia
" Frank (Blanche) emp APW h46 Friend

BURLINGAME & DARBYS CO. Best Quality Hardware, Tools House Furnishings
64 MAIN STREET PHONE 41 NORTH ADAMS

" Wojciech h197 Columbia
Tenney Lawrence E USAAF r223 Columbia
" Leslie D (Ethel M) emp Jones Div APW h223 Columbia
Tetlow Annie B wid Richard h45 Richmond av
" James W emp N Adams r14 Center
" James W (Mary B) emp SH&Co Briggsville h6 Kerr av R
" Raymond (Alice) emp Crystal Ice Cream Co h238½ Columbia
Tetreault Alice (Mrs John B) emp LLBPCo h21 Second
" Andrew E (Armadine) elec h25 Beecher
" Frinda wid Oscar emp WSSCo NA r68 Bellevue av
" John B (Alice) emp BFSpAInc h21 Second
Thatcher Mabel wid Henry h96 Commercial
" Sylvia A wid Elvert A h10 Summer
Therion—see Therrien
Therreault Frank J (Vina) retired h39 Elm
Therrien Alexander Jr (Frances) emp GE Pitts h13 Grove MG
Thiel Alfred P (May M) emp GE Pitts h31 Harding
" Arthur E (Lillian) farmer r Thiel rd
" Emma emp BFSpAInc r55 N Summer
" Gustave retired h55 N Summer
" Gustave farmer h Thiel rd
" Harold G (Hattie) carp h Maple ext
Thomas Annette R emp BFSpAInc r152 N Summer
" Armand E (Lillie) fixer BFSpAInc h113 Grove MG
" Edward A (Melanise C) emp BFSpAInc h152 N Summer
" Joan L Mrs emp SpECo r13 West
" Lillie (Mrs Armand E) emp GE Pitts h113 Grove MG
" Margaret wid Samuel h23 Burt R
" Omy A (Dora D) emp Water Works h55 Pleasant
Thomasine John (Sarah) emp NE Power Co h76 Howland av Z
Thompson Catherine E emp APW r East rd
" Jane wid William M h29 Leonard
THOMPSON JOHN J (Ellen L) (Thompson & Linscott) deputy sheriff 6 Center (6) and probation officer District Court h11 Melrose
" John W (Elizabeth) emp APW h East rd
" Margaret E Mrs emp BFSpAInc h59 Spring
" Mildred C retired r29 Leonard
THOMPSON R A CO INC prop Bay State Clothing House and clothing and shoes 39 Park pres Robert K Thompson, treas Robert A Thompson, asst treas Jennie Simnons
THOMPSON ROBERT A prop Bay State Clothing House res North Adams
THOMPSON & LINSCOTT Donald A Linscott prop insurance and real estate 6 Center (6) see p 43A
Thores Susie wid Joseph h17 Waldron
TIDEWATER ASSOCIATED OIL CO George H Bowe dist Tydol petroleum products 99 Howland av see p 23A
Tiedemann Florence R emp Pitts r17 Second
" Hazel T tchr Hoosac St Sch r17 Second
" Helen wid Henry E h17 Sedond
" Mildred D nurse r17 Second
Tinney Harold N (Doris) slsm r19 Leonard
Tisdale George E (Mary) loomfixer SH&Co Briggsville h111 Grove MG
Tobin Anna A emp Briggsville h12 Depot
" Bridget r12 Depot
" Marie P emp GE Pitts r99 Grove MG
" Patrick F USMC r99 Grove MG
" Patrick J (Rose F) emp St Thomas Church h99 Grove MG
Todt Elsie M wid Emile B prop L C Beauty Parlor h25 Park
" Harold W (Mabel E) emp GE Pitts h16 Richmond
Tomkiewicz Andrew (Josephine) emp GE Pitts h11 Staples
" Frances (Mrs Matthew) emp BFSpAInc h7 Albert
" Matthew (Frances) emp George Bowe h7 Albert
" Stanley USA r3 Cook
" Thomas (Anna) emp BFSpAInc h159 Columbia
Tonguay—see Tanguay
Tony George emp BFSpAInc r18 Maple
Toole—see O'Toole
Torrey Raymond H (Viola R) h8 Harmony
Tougas Louis D (Emma) pntr h E Hoosac
Toupence Albert H (Mina G) emp Pitts h9 Pearl
" Feliciz J wid Joseph G h7 Pearl
" Irving P student r9 Pearl
" Rachael J emp BFSpAInc r12 Beech
Tower Ralph C (Mabel R) agt Met Life Ins Co Pitts h238 Columbia R
" Willis (Julia) retired h41 Elm
Town Farm East rd north of Lime
" Hall Town Hall bldg 65 Park
Towsley Albina (Mrs John W) emp BFSpA Inc h23 Albert
" John W (Albina) emp N Adams Berkshire St RR h23 Albert
Trahan Alfred emp Williamstown r12 Newark Z
TRANSCRIPT THE William T Green and Mrs Lucille H Grew representatives branch office 12 Center tel 170 see p 50A
Trela Edward (Janet) emp BFSpAInc h33 Victory
" Frank (Anelia) emp BFSpAIn 33 Victory

FEDER FURNITURE CO. : Dependable Furniture and Good Service
12-20 MARSHALL ST. PHONE 688 NORTH ADAMS

House Awnings and Venetian Blinds **M. SCHMIDT & SONS**
42 ASHLAND ST. NO. ADAMS TEL. 1825

Trela Mary emp GE Pitts r33 Victory
" Raymond USA r33 Victory
Tremblay Edgar (Mary) loom fixer BFSpA Inc h43 Spring
" Joseph A emp NA h6 Columbia ter
" Phyllis H emp USES NA r71 Howland av Z
" Raymond G USA r6 Columbia ter
" Russell A (Annette B) USAAF h15 Temple
" Russell R (Coretha) USA r6 Columbia ter
" William (Claire) USA h50 Valley
" William J (Clair) USA r71 Howland av Z
Trichy—see Trombley and Trottier
Trimarchi Anthony (Millicent) emp JHMCo NA) h240 Columbia
Trimble Edward A slsm r34 Burt R
" John T emp BPCo h34 Burt R
Trinity Methodist Church 62 Center
Trombley Albert (Aldina) emp GE Pitts h12 Pine R
" Harold A emp LLBPCo r6 Glenn
" Joseph P h103 Columbia
" Raymond (Elona) emp GE Pitts h26 Crotteau
" Victoria wid Charles h6 Glenn
" William (Claire O) USA h1 Dean
" —see Trembley
Trottier Alphonse E (Irene) emp BStRyCo h39 Valley
" Archie (Ozilla) emp BFSpAInc h157 Columbia
" Arthur USA r33 Walnut
" Daniel (Mary L) emp BFSpAInc h56 Orchard
TROTTIER DANIEL J JR (Amella) prop Trottier Funeral Home and funeral director 6 Summer h56 Orchard
" David J retired r54 Commercial
" Domina (Edith) emp BFSpAInc h33 Walnut
" Ephraim emp BFSpAInc r63 Alger MG
" Frank S(Marie B) emp BFSpAInc h6 Melrose
TROTTIER FUNERAL HOME Daniel J Trottier Jr prop 6 Summer see top lines
" Joseph T Jr (Otillie) bricklayer h71 Bellevue av
" Marie B (Mrs Frank S) emp BFSpAInc h6 Melrose
" Otillie (Mrs Joseph T Jr) dom NA h71 Bellevue av
" Rose C wid Dona J emp LLBPCo r7 Elm
Trudeau Henry J prop O K Lunch h58 Valley
Trudell Julia wid James r23 Upton
Trumble Victor H (Ella C) emp GE Pitts h195 Columbia
Truszkowski Wojciech (Mary) emp BPCo h15 Gavin av
Trzcinski Anthony USA r11 Weber
" Bruno USA r11 Weber
" Chester USA r11 Weber
" Edward USN r11 Weber
" John (Mary) emp BFSpAInc h11 Weber
" Stanley J USA r11 Weber
Tizpis Stephen (Mary) emp BFSpAInc h11 Murray
Tumpane Margaret A tchr CTPJrHS r25 Pleasant
Tuneff Eleanor tchr AHS r76 Center
Turcott George J emp BFSpAInc r10 Pleasant
Turgeon Aldemar L (Manila A) meat cutter Boisvert's h29 Summer
" Leonard A USA r29 Summer
Turn Verein Vorwaerts 6 Turn Verein av
Turoczy Casimer S (Sally S) emp Conway Express h1 Cross
" Frank emp BFSpAInc h6 Haggerty
" Theodore (Helen) emp BFSpAInc r36 Burt
" Wladyslaw USA r6 Haggerty
Twardowski Charles (Jennie) emp GE Pitts h19 Victory
" Czeslawa (Mrs John) emp BFSpAInc r100 Summer
" Jennie (Mrs Charles) emp BFSpAInc h19 Victory
" John (Czeslawa) emp BFSpAInc h100 Summer
" Joseph emp BFSpAInc h10 Kearns la
" Peter USA r12 Clifford's la

UCHMAN FRANK (Geneva) emp GE Pitts h34½ N Summer
" Genevieve I emp Hartford Ct r1 Weber
" Irene M emp GE Pitts r1 Weber
" Jacob (Anelia) emp BFSpAInc h1 Weber
" Jessie K emp B&A r1 Weber
" Joseph F USN r1 Weber
" Jozefa C emp GE Pitts r1 Weber
" Kazamir USA r1 Weber
" Stanley M USA r1 Weber
United States Post Office see Post Office
Upton Anna Mrs h Notch rd
" Daniel farmer r Notch rd
Uras Clara wid John h18 Jordan
Urban Julia Mrs h8 Pearl
" Walter (Wanda) r16 Smith
" Wanda (Mrs Walter) emp BFSpAInc r16 Smith
Urbanek Aloysius G * (killed in action)
" Casimere A F (Annette) draftsman GECo Pitts h23 Second
" Catherine emp BFSpAInc r68 Columbia
" Frank (Veronica) retired h15 N Summer
" Frank S USA r15 N Summer
Urbanski Adrianna tchr Renfrew Sch r10 Murray
" Albert (Josephine) emp BFSpAInc h15 Crotteau
" Helen C clk 9 Park r10 Murray
" Josephine (Albert) emp GE Pitts h15 Crotteau
Urquhart James (Anna M) emp GE Pitts h8 Pleasant
Urus Joseph USA r18 Temple
" Sophie Mrs emp BFSpAInc h18 Temple
" —see Juras
Uryniak Francis emp Detroit Mich r12 Hoosac
" Stanislaw (Mary) emp BFSpAInc h12 Hoosac
" Thomas F emp BFSpAInc r12 Hoosac

THE S. B. DIBBLE LUMBER CO.
TEL. 158 NORTH ADAMS
WALL BOARD FLOORING BIRD'S ROOFING

" Thomas M USA r12 Hoosac
USHER WILLIAM R REV (Elizabeth) chaplain USA and pastor First Congregational Church h51 Commercial
Utter Goldie wid Walter E r209 Columbia
Uyrus Dora r34 Water
" Joseph (Victoria) emp SH&Co Briggsville h34 Water
" Lila emp GSCo NA r34 Water
" Mildred (Mrs Theodore) tchr Hoosac St School h36 Water
" Theodore (Mildred) USN h36 Water

VAN DEMARK ELMIRA wid Melvin h24 Willow
VanderBogart Leo (Sally M) emp BPCo h8 Cross
" Sally (Mrs Leo) emp BFSpAInc h8 Cross
" Stasia (Mrs Leo) emp BFSpAInc h31 Valley
" Sylvester (Julia F) emp BFSpAInc h21 Summer
" Sylvester Jr (Ardella) emp BFSpAInc r21 Summer
Vandette Francis emp BFSpAInc r10 Pleasant
Vandevelde Mary wid Edmond r11 Crotteau
Vanier Agnes (Mrs Homer Jr) emp BFSpAInc h5 Albert
" Frank (Mary A) h25 Winter
" Homer Jr (Agnes A) emp BFSpAInc h5 Albert
" Mary A wid Frank r21 Bellevue av
Vanotti John (Rose) emp HV Lime Co h319 Columbia
" —see Benevenotti
Van Valkenburg Elizabeth (Mrs Samuel) emp SpECo NA h30 Meadow
" Harold USA r30 Meadow
" Samuel (Elizabeth) emp N Adams h30 Meadow
Varin Joseph L (Frances J) emp N Adams h61 Lime ER
Varneau—see Veronneau
Varno Albert (Agnes) emp APW h57 N Summer
" Agnes (Mrs Albert) emp LLBCo h57 N Summer
" David N poultryman and emp NBGCo r13 Friend
" Edward G (Frances) emp BFSpAInc h East rd n Lime
" Frances (Mrs Edward G) emp BFSpAInc h East rd c Anthony
Varuzzo Dorothy (Mrs Gerald E) emp APW r183 Columbia
" Gerald E (Dorothy) emp APW r183 Columbia
Vasconi Augustine (Mrs Onero) emp BPCo h15 Apremont
" Cherbino (Lucia) grocer 37 Apremont h do
" Omero (Augustine) USA h15 Apremont
Verchot Mary wid Edward S h14 Beech
VEROW EDWARD J (Sophia) asst supt Brightwater Paper Co h4 Crandall
VEROW GEORGE W (Helen B) supt Brighwater Paper Co h34 Crandall
" George W Jr (Marjorie) emp BPCo h6 Bellevue av
Viens Arthur J (Mary) emp BFSpAInc h76 Friend
" Clarence USMC r72 Friend
" Edmond A USMC r72 Friend
" Ernest emp BFSpAInc r3 Pleasant
" Henry (Virginia) USMC h28 Valley
" Henry Jr (Laura) emp BFSpAInc h72 Friend
" Henry 2nd USMC r72 Friend
" Lillian M Mrs emp BFSpAInc h35 Alger MG
" Mary (Mrs Arthur J) emp BFSpAInc h76 Friend
Viera Agnes H (Mrs Francis R) sec Walter J Donovan h82 Howland av
" Francis R (Agnes H) USCG h82 Howland av Z
" —see Cummings
Vigeant Georgianna wid Dolphis J h7 Temple
" Laurier (Virginia) emp GE Pitts h4 Miller
" Samuel H (Katherine P) trucking Orchard h do
Vigiard Marion A wid Aldrege nurse P Mem Hosp h35 Bellevue av
Vigna Joseph U (Stella S) emp WSSCo NA h22 Dean
" Stella S (Mrs Joseph U) emp BFSpAInc h22 Dean
Vincelette Alice M opr NET&TCo r12 Beach
" Alphonse J (Marie J) emp B&A h57 Bellevue av
" Dora emp B Textile Co h14 River
" Minnie r14 River
" Raymond A (Imelda L) emp GE Pitts h6 Spring
" Thomas (Mederice) retired h135 Commercial
" William J (Julia) captain APD h12 Beech
Vitali Defandenti (Emma) retired h81 Howland av Z
Vitalli Befende h317 Columbia
Vittone Edward J (Stacia S) emp GE Pitts h12 Pine R
Vivier Paul E (Doris M) emp APW h46 Comcial
Vlodyka Square Hoosac Hoosac E Hoosac Summer and N Summer
VOGEL HERMAN v-pres Adams Coal Co res inq do

PIERI MOTOR SALES, INC.
JAMES PIERI, President
Buick and G. M. C. Trucks—Sales and Service
222 COLUMBIA STREET TEL. 42-M—42-J ADAMS, MASS.

SHAPIRO MOTORS Inc. **Distributors of Dodge & Plymouth**
35 UNION ST., TEL. 269-270 NO. ADAMS 72-74 RIVER ST., PHONE. 268

VOGHEL ALFRED E (Laura) prop Alfred Voghel Sales & Novelty Co and emp Berkshire Fine Spinning Associates h96 Columbia
VOGHEL ALFRED SALES & NOVELTY CO Alfred E Voghel prop novelties for fairs and carnivals 96 Columbia tel 1132 see p 46A
" Emil G retired r96 Columbia
" Joseph E emp JHMCo N Adams h94 Columbia
" Raymond V USN r64 Maple
Voigt George (Nellie) jan First Nat Bank h107 N Summer ER
" George G USA r107 N Summer
Volff Octave (Myrthoe) emp BFSpAInc h26 S Willow MG
Volkey Nathan (Amelia) emp GE Pitts h16 N Summer
Volkmer William H (Victoria) patrolman AP D h15 Staples
Volkonhein—see Falkenheim
Volpi Albert (Elizabeth) emp BPCo h24 Newark Z
" Elizabeth (Mrs Albert) emp BPCo h24 Newark Z
" Esther (Mrs Louis Jr) emp BPCo h11 Apremont
" Louis Jr (Esther) emp Wmstown h11 Apremont
" Luigi (Olimpia) emp BStRyCo h386 Columbia
" Mario h83½ Howland av Z
" Victor (Rose) emp International Cooperage Co h384 Columbia
Voltoline Catherine h1 Gavin av
" Frank (Mary) retired h9 N Summer
Voyer Clarence r22 Melrose
" Jules (Alice M) retired h22 Melrose
" Raymond M (Lesa) emp GE Pitts h5 Francis av
Vrabel Joseph P photographer r17 B
" Peter J (Margaret M) prop Vrabel's h17 B
" Peter J Jr USAAF r17 B
Vrabel's Peter J Vrabel prop paints and wall paper 36 Center
Vuilkemot Alfred F (Helene M) emp GE Pitts h79 Bellevue av
" Angie A emp BFSpAInc r47 Bellevue av
" Mary (Blue) beauty parlor 47 Bellevue av h do

WABNIG LOUIS (Marion M) carp h15 Anthony
" Mary E emp BFSpAInc r41 N Summer
Waddington Gertrude clk Peebles Jewel Shop r6 First
" William (Annie M) retired h6 First
Wade Frank F (Lillian E) retired h33 Summer
" Robert F sgt USA r33 Summer
Wadlegger Frank Jr (Helen) h40 E Jordan
Wageling Bertha E Mrs h34 Columbia
Wagenknecht Abbie wid George bkpr LLBP Co h16 Prospect
" Emma h38 Temple
" Gustave A (Kunigunda) emp BFSpAInc h11 First
" Jean L clk LLBPCo r16 Prospect
" Louise wid Reinhold h48 E Jordan
" Richard USN r16 Prospect
Wagenkneckt Fred emp BFSpAInc h37 Anthony
Waite May P (Mrs Robert K) (Peebles Jewel Shop NA) r13 Richmond av "Morningside"
" Robert K (May P) USA r13 Richmond av "Morningside"
Wajda John (Mary) emp GEPitts h12 High
" Thomas emp BFSpAInc h9 Meadow
Wakeley Harrison (Bernadette) emp GE Pitts h55 Spring
" May emp BFSpAInc h East rd
" Wallace (Mary) emp GEPitts h East rd
Walach Frank P emp BFSpAInc h2 Holden av
" Helen V emp GE Pitts r2 Holden
" John USA r2 Holden av
" Sophie emp BPCo r2 Holden av
" Stanley USMC r2 Holden av
Walczak Bruno L(Leona)USN h rear 19 Dean
" Leona (Mrs Bruno L) emp SpECo NA h rear 19 Dean
Walden Elmer C (Caroline C) bookkeeper NE Line res Pittsfield Mass
Walker Bessie emp LLBPCo r1 High
WALKER CHARLOTTE childrens librarianAdams Free Library r1 High
" Edward J (Martha) retired h1 High
" Edward J Jr (Lillian M) emp Drikorns Bakery h21 Forest Park av
" Jane student nurse r21 Forrest Park av
" Lillian M (Mrs Edward J Jr) emp SpE Co N Adams h21 Forest Park av
Wall Adella G Mrs emp BFSpAInc r1 Conrad
" Joseph J (Adella) h64 Summer
Walpole Earle L (Stella M) emp WPWks NA h10 Orchard
" Stella M (Mrs Earle L) emp LLBPCo h10 Orchard
Walsh Edward J (Marguerite) emp BPCo h50 Melrose
" Elizabeth wid John h91 Columbia R
" Honora wid John cook 17 Pleasant r33B
" John J (Mary G) emp Lloyd's Bakery N Adams h4 Columbia ter
" Lillian r21 Pleasant
" Marguerite (Mrs Edward J) emp SpECo h 50 Melrose
" Mary emp SpECo r50 Melrose
" Robert eng HVLime Co h21 Pleasant
" W Ronald USA r33B
Walter Elizabeth wid Ellery emp New York r4 Orchard
Walters Gustave H emp BFSpAInc h16 Columbia ter
Wanat Adam J (Anne) emp BFSpAInc h47 Crotteau
" Leopold W USA r22 Friend
" Lewis L (Delia A) emp BFSpAInc h22 Friend
Wanda's Beauty Shop Wanda Menczywor prop 15 Park
Wandrei Alfred E USA r5 Cherry

Noel Incorporated **Fuel Pump and Speedometer Service**
218 ASHLAND STREET NORTH ADAMS TELEPHONE 320

" Arthur emp GE Pitts r4 Miller
" August (Lilly B) clk Fred's Package Store h10 Smith
" Bernard R USA r72 Summer
" Bruno J (Martha) USA h12 E Hoosac
" Charles (Lillian R) emp BFSpAInc h72 Summer
" Charles L USA r72 Summer
" Edward F (Lena M) emp Pitts h4 Miller
" Frances wid August h4 Cherry
" Frank (Josephine) emp BFSpAInc h32 Richmond
" John (Bertha) emp ASuperMkt h5 Cherry
" John L emp BFSpAInc r5 Cherry
" Lillian R (Mrs Charles) dom h72 Summer
" Mildred emp GEPitts r32 Richmond
" Rose wid Charles r4 Miller
" Ruth clk GEPitts r4 Miller
Wandrey Frank E (Lucille) USA r9 Church pl
" Lucille (Mrs Frank E) clk MetLifeInsCo NA r9 Church pl
Warchol Benjamin USA r9 Anthony
" Claudia r9 Anthony
" Peter emp BFSpaInc h9 Anthony
Warner Clara wid John r25 Spring
" Justin (Mabel E) emp LLBPCo h14 Grove MG
Warren Emily E emp APW r176 N Summer
" James H (Harriet V) emp BFSpAInc h176 N Summer
Wasielewski Adam (Rose) emp BFSpAInc h 18 Crotteau
Waterhouse Helen (Mrs William S) sten Smith Bros Agency Inc h8B
" Lyndon S (Mildred C) sgt USA r111 Forest Park av
" Mildred C (Mrs Lyndon S) emp Geavert's Wmstown r111 Forest Park av
" William S (Helen) emp GSCo N Adams h 8B
Waterman Earl L (Shirley) emp NA h22 Prospect
" George emp town r30 Prospect
" George E auto mech h30 Prospect
" Harold USA r30 Prospect
" Marion P r30 Prospect
" Sarah J wid Elmer r30 Prospect
Weber Alois (Margaret) emp GE Pitts h20 Forest Park
" Christian emp BFSpAInc r100 Summer
" Rose clk Weber Store r100 Summer
" Store Mrs Katherine Roberts prop dry goods 100 Summer
Wegrzyn Apolonia (Mrs Wojciech) emp BF SpAInc h9 Upton
" Casimer USA r9 Upton
" John USA r9 Upton
" John (Victoria) r30 First
" Phyllis emp BFSpAInc r9 Upton
" Thaddeus USN r9 Upton
" Walter A USN r9 Upton
" Wojciech (Apolonia) emp BFSpAInc h9 Upton
Weidner Augusta wid Edward h18 Richmond lane
Weighman Joseph (Harriet) emp GE Pitts h Summit av
Weijaczka Michael (Zofia) emp BFSpAInc h 52 Dean
" Walter W USA r52 Dean
Weisner Gustave (Martha) retired h Maple ext
Weiss Anton r Bucklin rd
" John A (Lauretta B) emp GEPitts h30 Upton
Welch Alice P emp BFSpAInc r4 Valley
" Bridget r25 Commercial
" Caroline E h4 Valley
" Charles J USA r9 Church pl
" Frank N (Roma) emp Pitts h33 Pleasant
" Margaret emp BFSpAInc r4 Valley
" Margaret L lieut USNNC r9 Church pl
" Richard T USA r9 Church pl
" Thomas F (Florina F) emp LLBPCo h9 Church pl
Weld Lawrence M emp SpECo NA r20 Dean
Wells Ervin (Elizabeth) emp GEPitts h15 West
" Godfrey B (Fredinanda) emp GE Pitts h 24 West
" Mary student r15 West
Wellspeak Elsie (Mrs Nelson L) emp BFSpA Inc h52 Commercial
" Nelson L (Elsie) emp BFSpAInc h52 Commercial
" Raymond (Pauline) emp Butler Coal & Grain Co h19 Willow
Wellspeake Mary wid Narcisse emp SpECo NA h23 Edmund
" —see Boparlant
Wempk Louise J wid Charles E h8 Beech
Wemple Paul E USAr8 Beech
Wenzel Alexander (Emma) farmer h East rd N Lime
" Emma M emp BFSpAInc r40 N Summer
" William retired h55 N Summer
Werner Alfred M emp LLBCo h16 Siara
" Herman (Doris) emp BFSpAInc h16 Anthony
" Ida wid John r7 Richmond
" Jean I emp GE Pitts r24 Hillbert
" Paul J (Anna) emp BFSpAInc h24 Hilbert
Wesolowski Theodore (Anna) emp APW h18 Anthony
West Clifford S (Viola G) emp GE Pitts h30 Maple
WESTERN UNION TELEGRAPH CO Clara M Rolland mgr 27½ Park
Weston Donald W emp Los Angeles Calif r5 Melrose
WESTON L A ESTATE mfrs Weston Gasket and form for sewer pipe joints, eaves troughs, sheet metal and mill supplies 2-4 Dean see p 47A
WESTON LAWRENCE ORR emp L A Weston Estate r5 Melrose
" Mary O wid Leroy A r5 Melrose
Weston's Block 2-6 Dean
Westran Lillian M r22 Crandall
Whalen Charles F USA r rear 22 Spring
" Edward USA r22 Spring

Ray Trudeau's
SUNRISE DAIRY
Quality Milk and Cream
"It's All Guernsey"
PHONE NORTH ADAMS 1750

Whalen Ethel A wid Charles h22 Spring
" Florence I sten GE Pitts r rear 22 Spring
" George R (Elona) emp BFSpAInc h21 Pleasant
" Isabel emp GE Pitts h22 Spring
" William P bartender Berkshire Inn r1 Pleasant
Wheeler Carrie wid James F h Bucklin rd
" Henry G (Martha) emp Pitts h67 N Summer
Wheelock Ira A (Cornelia D) r14 Harding av
White Eagle Printing Co treas Josephine W Romaniak printing 74 Summer
" Eileen M prop Whitey's Diner r10 Myrtle
" George E (June) USA h10 Myrtle
" George G emp BPCo h6 Newark Z
" John A (Elizabeth) emp Whitey's Diner h10 Myrtle
" John F (Ada D) retired h1 Crandall
" L Adelita Mrs teacher AHS h5 Park
" Lyda E bkpr Model Laundering Co N Adams h15 Willow
Whitey's Diner Eileen M White prop 10 Myrtle
" Station Stanley Blonairz prop h East rd
Whitlock Carlos M Rev (Mabel S) pastor First Baptist Church h15 Commercial
Whitman Eleanor L student r11 Crandall
" Robert W USN r11 Crandall
" Wallace V (Grace G) emp Boston Mass h 11 Crandall
Whitmore Guy R emp BFSpAInc h25 Gavin av
" Guy R Jr USAAF r25 Gavin av
" Warren C USAAF r25 Gavin av
Whittle Edward H emp N E Lime Co h5 Hastings R
" Leo A (Irene) USA r22 Pine R
Wickles John jan Greylock Rest r do
Wiejaczka Irene S student r52 Dean
" Joseph USN r52 Dean
" Walter W (Julia) emp GE Pitts r76 Summer
Wiencek Henry S USN r79 Friend
" Lawrence emp NE Lime Co r79 Friend
" Thadeus F USA r79 Friend
" Walter USA r79 Friend
Wiesner Emil C (Josephine) farmer h West rd c Maple ext
" Ruth E r West rd c Maple ext
WILBUR CLARA M asst supt W B Plunkett Memorial Hospital h80 Alger Maple Grove
" Clifford E (Wilhelmina L) emp APW h52 Alger MG
" Dorothy M emp SpECo N Adams r52 Alger M G
Wilczek Edward (Stacia) emp BFSpAInc h58 Summer
Wilder Ethel H Mrs h6 Dean
Wilk Andrew (Karolina) emp BFSpAInc h57 Valley
" Arthur E emp GE Pitts r15 Richmond la
" Catherine wid John h8 Notch rd
" Edmund J (Stella) emp GE Pitts h8Notch rd
" Henry A (Gladys) emp BPCo h East rd
" Irene D (Mrs Joseph A) emp Gaevert Co Williamstown h28 Melrose
" Jean emp GE Pitts r14 Hilbert
" John E USA r10 Hoosac
" John S (Julia) selectman and prop The Grill h10 Hoosac
" Joseph A (Irene D) USA h28 Melrose
" Joseph M (Anelia) emp GE Pitts h13 Meadow la
" Josephine emp GE Pitts r13 Meadow la
" Julian J USA r10 Hoosac
" Mathew F USA r14 Hilbert
" Mathew J (Blanche) emp GE Pitts r8 Notch rd
" Stanley J (Zofia) carp h Summit av
" Thadeus J USN r14 Hilbert
" Theodore (Clara M) emp BPCo h5 Siara
" Zofia wid Frank h14 Hilbert
Willen Milton prop Peggy Parker res N Adams
Willett Josephine wid Henry r3 School
" —see Ouellet
Williams Arville (Mrs Howard C) emp SpECo N Adams r6 Brown Z
" Bernard C USN r178 Columbia
" Doris r6 Brown Z
" Edward T (Alice J) emp BFSpAInc h21 Jordan
" Electric Shop Percy L Williams prop fixtures and supplies 46 Center
" Eva wid Frank emp LLBPCo h17 Dean
" Fred C(Laurina)emp LLBPCo h7 Church pl
" George (Gladys L) slsmn r111 Grove MG
" Grace M r7 Church pl
" Howard E (Arvila A) mech r6 Brown Z
" Hugh B (Mary) emp BFSpAInc h3 Grove MG
" Irene E emp BFSpAInc r21 Jordan
" John H Jr emp Hartford Ct h6 Brown Z
" Laurina (Mrs Fred C) emp LLBPCo h7 Church pl
" Lawrence N (Leona M) USA h89 Friend
" Lillian G wid John emp Cheshire r7 Bellevue av
" Percy L (Blanche) prop Williams Electric Shop h20 Crotteau
" Susie M emp BFSpAInc r21 Jordan
" Walter F (Marthella) USA r16 Temple
" William E (Lottie A) emp town Adams h 178 Columbia
Willis Perry H(Flora) emp GE Pitts h2 First
Willmette—see Oumiette
Wilson G William (Roma) emp GE Pitts h2 Horn pl
" Margaret r130 Columbia
" Oscar C (Ida) emp LLBPCo h5 Glenn
Wilusz Frank (Honorata) emp BFSpAInc h Notch rd
" John (Josephine) emp GE Pitts h100 Grove MG
" Joseph J (Helen) prop Adams Diner h18 Country Club av
Winarski Edward J (Laura) USA r Burlingame rd

TROTTIER FUNERAL HOME
DANIEL J. TROTTIER, FUNERAL DIRECTOR AND EMBALMER
FUNERAL HOME 6 SUMMER ST. TELEPHONE 640-W **ADAMS, MASS.** **RESIDENCE 56 ORCHARD ST. TELEPHONE 640-R**

" Laura (Mrs Edward J) emp BFSpAInc r Burlingmae rd
WINEBERG J & SON (Jacob and Mervin S Weinberg) prop Adams Super Market 68-70 Summer see p 37A
WINEBERG JACOB (Dora) prop Adams Cut Price Market and (J Wineberg & Son) h49 Summer
WINEBERG MERVIN S (J Wineburg & Son) and USA r49 Summer
" Sylvia cashier ASuperMkt r49 Summer
Wing Helen F wid Archie r5 Hastings R
" Joseph USN r5 Hastings R
Winslow Mary (Mrs Roger) prop Fortuna Beauty Shop h45 Mill
" Roger (Mary) emp Pitts h45 Mill
Winstrom Albert F (Kathryn) mgr The Park Theatre and mgr Adams Theatre h21 Hoosac
Wisniowski Casimer (Emily) emp GE Pitts h38 Meadow
" Esther (Mrs George) emp BFSpAInc h40 N Summer
" George (Esther) clk PO h40 N Summer
" Peter janitor h10 N Summer
" Stanislaw (Catherine) emp BFSpAInc h10 Weber
" Stephania emp SpECo NA r10 N Summer
" Walter K (Stephania T) USA r10 N Summer
" Zygmund (Stacia) emp Fred's Package Store h21½ Hoosac
Witek Joseph (Mary Anne) emp APW h21 Manners av
" Matthew USN r21 Manners av
" Stanley emp APW r21 Manners av
" Walter emp GE Pitts r21 Manners av
Witkowski Frank (Julia) farmer h West Mountain rd
" Frank Jr USA r West Mountain rd
Wittig Andrew USA r55 Howland av Z
" Edward F (Hazel) radio service 188 N Summer r do
" Emilie K wid Richard h188 N Summer
" Gertrude emp BPCo r55 Howland av Z
" Hazel (Mrs Edward F) emp APW r188 N Summer
" Martha R emp SpECo NA r55 Howland Z
" Otto USA r55 Howland av Z
" Pauline emp SpECo NA r55 Howland av Z
" Robert emp BFSpAInc r17 Anthony
" Robert USA r55 Howland av Z
" Victoria wid Rudolph h41E Jordan
Wlodyka Andrew J USA r31 N Summer
" Emily M emp SpECo r31 N Summer
" Josephine emp Gale Shoe Co N Adams r 31 N Summer
" Tytus (Anna) emp BFSpAInc h31 N Summer
Wnuk Victoria emp Adams Infirmary r East rd
" Walter (Rose) emp GECo Pitts h1 Albert
Wojcek—see Wojcik and Wojciech
Wojcik Albert V (Helen) emp BFSpAInc r5 N Summer
" Andrew J (Monica) emp GE Pitts h15 N Summer
" Antonia r Andrew F Bulsa
" Caroline (Mrs Henry) emp BFSpAInc h4 Kerr av
" Edward (Franciszka) emp GE Pitts h4 Jordan
" Edward A (Josephine) emp LLBPCo h35 Victory
" Frances emp BFSpAInc r9 E Hoosac
" Frank Jr USA r25 Richmond
" Frank L (Sophie) emp GFSpAInc h25 Richmond
" Henry (Caroline) emp GE Pitts h4 Kerr av
" John F (Sophie) emp BFSpAInc h63 Summer
" Joseph (Katarzyna) bartender h16 Smith
" Monica M emp BFSpaInc r10 Valley
" Stanislaw (Mary) retired h10 Valley
" Stanislawa emp GE Pitts r4 Jordan
" Stanley (Helen) emp BFSpAInc h E Hoosac
" Walter A USA r25 Richmond
" William USA r10 Valley
Wojeick Blanche (Mrs Joseph F) emp BFSpA Inc h9 Pine R
" Joseph F (Blanch) emp Pitts h9 Pine R
Wojieck—see Wujeik
Wojnicki Frank (Anna) h27 Mill
Wojtaszak Ignatius (Anna) emp Adams Sausage Co h34 Crotteau
Wojtaszek Adela NA r19 E Hoosac
" Aloyisus USA r69 Summer
" Cecelia emp GE Pitts r69 Summer
" Eleanor bkpr Adams Sausage Co 23 Mill r19 E Hoosac
" Frances emp BFSpAInc r69 Summer
" Francis (Julia) emp Adams Sausage Co h 6 E Hoosac
" Henry (Zofia) emp BFSpAInc h69 Summer
" John (Zofia) prop Adams Sausage Co h19 E Hoosac
" Joseph (Jessie) emp GE Pitts h15 Hoosac
" Karolina clk GSCo NA r69 Summer
Wojtusiak Charles E (Elizabeth) prop Commercial Service Station h31 Willow
" Mateusz (Weronika) farmer h Thiel rd
" Walter farmer r Thiel rd
WOL FRANK S (Elizabeth) mgr Co-operative Store h66 Summer
" Gladys emp NA r34 Meadow
" John (Mary) emp BFSpAInc h34 Meadow
" Peter (Hazel F) emp BFSpAInc h34 Maple
" Walter USA r34 Meadow
Wolanke Ethel (Mrs Herman Jr) emp BFSpA Inc h30 Burt
" Fritz (Clara) emp APW h6 Kittler av
" Herman Jr (Ethel) emp BPCo h30 Burt R
" Margaret (Mrs Max) emp BFSpAInc h 144 N Summer

DRINK Mohawk GINGER ALE Mohawk Beverages, Inc.
JAMES J. HORRIGAN, Rep.
NORTH ADAMS TEL. 1364

Wolanke Max (Margaret) emp N Adams h144 N Summer
Wolcott Fred r234 Columbia
Wolfe—see Wilk
Wolff—see Volffe
Wolkowicz Andrew (Caroline) emp GE Pitts h13 Weber
" Chester USN r9 Hoosac
" Frank emp BPCo r8 Weber
" Frank J USA r9 Hoosac
" Helena emp BFSpAInc r9 Hoosac
" Joseph (Julia) h9 Hoosac
" Mary wid John h8 Weber
" Michael J emp APW r9 Hoosac
" Rose r8 Weber
" Stanley K barber r9 Hoosac
" Stella r8 Weber
Wood Ann E tchr Northampton r76 Orchard
" Augustus T (Grace N) emp N Adams h51 Grove MG
WOOD BROS musical merchandise piano and radios 421 North Pittsfield see front front
" Doreen emp BPCo r252 Columbia
" James B (Lillian) emp N E Lime Co h252 Columbia
" Jane E wid Henry I h76 Orchard
" Margaret J wid William r18 Dean
" Paul r9 Kittler av
" Roy (Beatrice) USA r14 Melrose
" Stanley (Florina) emp BFSpAInc h5 Plunkett's lane
" Theresa M tchr AHS r76 Orchard
" Walter (Gladys) emp GEPitts h16 Albert
Woodard June C (Adeline B) prop Groves & Co res Greenfield
" —see Dubois
Woods William (Minnie H) emp GE Pitts h12 First
Wooley Clarence A (Mildred) emp Jones Div APW h21 Murray
" Thomas (Almina) emp BFSpAInc h17 Mill
" Thomas R (Doris) emp GE Pitts r14 Pine
Woolworth F W Co Catherine V Molloy mgr variety store 19-23 Park
Wotkowicz—see Wokowicz
Wozniak Frances (Mrs Joseph) emp BFSpA Inc h25 Melrose
" Joseph (Frances) emp BFSpAInc h25 Melrose
Wright Florence S h33 Crandall
Wroblewski Antoni (Marya) emp BFSpAInc h21 Notch rd
" Celia (Mrs Theodore) emp BFSpAInc r48 Center
" John S USA r21 Notch rd
" Josephine N emp BFSpAInc r21 Notch rd
" Stanislaw J USA r21 Notch rd
" Thaddeus A r21 Notch rd
" Theodore (Celia) USA r48 Center
Wysocki William (Mary) emp GE Pitts h7 Crotteau

YARTER CECILE (Mrs Harry) bkpr Climax Candy Co NA h28 N Summer
" Elizabeth wid Harry emp BFSpAInc r18 Richmond la
" Harry O (Cecile) USA h28 N Summer
Yates Clarence A USMC r Walling rd
" Ella M wid Frank J h Walling rd
" Everett R emp GEPitts r Walling rd
" Lawrence H USA r Walling rd
" Lelia R tchr Dalton r Walling rd
" Richard D USA r Walling rd
" William D r Walling rd
Yeschke—see Janeschke
Yott Julia F Mrs h9 Glenn
Young Donald H USA r110 Columbia
" Helen A (Mrs James A) opr NET&TCo NA h5 West
" James A (Helen) USA h5 West
" James B (Minnie) emp APW h208 Columbia
" James M (Minette G) acct town h11 B
" Kenneth USMC r225 Columbia
" Raymond A USN r225 Columbia
" Thomas A (Rose) emp APW h110 Columbia
" Willim (Kate J) emp BFSpAInc h45 Pleasant
" William (Mary S) emp NELimeCo h225 Columbia
" —see Dion also Dionne
Yuliano Dominic (Lucy) emp GSCo NA h19 Pearl

Z P R K HALL 73½ Summer
Zabek Adolph J USN r26 N Summer
" Chester USN r26 N Summer
" Florence G emp BPCo r26 N Summer
" Frances (Mrs James) emp BFSpAInc h70 Spring
" Frank USA r13 Crotteau
" James (Frances) USN h70 Spring
" John J USA r26 N Summer
" Joseph (Nellie) clk 38 E Hoosac h26 N Summer
" Peter (Mildred) emp GEPitts h3 Grant
Zagraniczny Casimer emp GEPitts r17 Pleasant
" Stanley USA r31 Richmond
" Stanley lab h211 Columbia
Zajac Agata wid Christian r92 Summer
" Anna C (Mrs John W) emp BFSpAInc h74 Center
" John W (Anna C)emp GEPitts h74 Center
" Joseph (Celia) emp GEPitts r5 Richmond la
" Mary (Mrs Vincent) emp SpECo NA h24 Albert
" Vincent (Mary C) emp BFSpAInc h24 Albert
Zajchowski John emp GEPitts r25 Richmond
Zola Jessie emp BFSpAInc r13 E Hoosac
" John (Malgozata) emp BFSpAInc h13 E Hoosac
" Wladyslaw (Agnes) emp BFSpAInc h59 Valley
Zaloga Karolina Mrs h19 Hoosac
Zamora Monica emp Chelsea r13 Weber
" Veronica A emp GEPitts r13 Weber

BURLINGAME & DARBYS CO. Best Quality Hardware, Tools House Furnishings
64 MAIN STREET PHONE 41 NORTH ADAMS

" Wladyslaw (Angnieszka) emp HMCo NA h13 Weber
Zankevicz Carolina wid Julian weaver h50 Howland av Z
" Edward USN r50 Howland av Z
" Frederick USN r50 Howland av
Zapf Carl F USAAF r10 Crandall
" Karl Max (Maude S) painter and paperhanger 10 Crandall h do
Zarek John emp BFSpAInc h9 Pine R
ZAREK JOHN (Josie) tailor 75 Summer h4 Mill see p 29A
" Sophia dom Plunkett Mem Hospital r22 Beecher
Zargour Chickery A (Lulu A) prop Chick's Market h62 Summer
Zarnick Ferdinand (Stella) USA r129 Columbia
" Stella (Mrs Ferdinand) emp APW h129 Columbia
Zirtorski Frank (Mildred) emp GEPitts h66 Lime ER
" John (Katerzyna) emp BFSpAInc h27 Albert
" Joseph (Mary) emp BFSpAInc h68 Lime ER
" Katarzyna (Mrs John) emp BFSpAInc h27 Albert
" Lillian (Mrs Stanley) emp GSCo NAh79 Friend
" Stanley USA r68 Lime ER
" Stanley (Lillian) emp BFSpAInc h79 Friend
" Theodore USA r27 Albert
Zarvis George (Gladys) emp GEPitts h105 Friend
" James K (Lillian F) USA h15 West
Zavilenski Stacia dom r11 Randall
Zawislak Joseph (Katherine) emp BFSpAInc h164 N Summer
" Theodore (Stella) emp BFSpAInc r Meadow la
Zdon Anthony (Natalie) emp GEPitts h East rd
" John emp GEPitts r33½ Mill
" Vincent emp BFSpAInc r15 Winter
Zelazo Edward S USN r42 N Summer
" Jean S emp SpECo NA r42 N Summer
" Stanley F Jr lieut USAAF r42 N Summer
" Stanley J (Susan) patrolman APD h42 N Summer
Zepka Albert F USA r21 Victory
" Helen S emp John Zepka & Son r21 Victory
ZEPKA JOHN (Aniela) (John Zepka & Son) h21 Victory
ZEPKA JOHN & SON (John and Walter C Zepka) florists 24 Victory see p 39A
" John Jr USA r21 Victory
" Matthew J USA r21 Victory
ZEPKA WALTER C (Helen E) (John Zepka & Son) h21 Victory
Zgrzebniak Albert emp BFSpAInc r5 Edmunds
" Gladys r5 Edmunds
" Joseph P emp BFSpAInc r5 Edmunds
" Peter (Honorata) h5 Edmunds
" Walter (Ann H) emp BFSpAInc h1 Edmunds
Ziaja Edmond USA r140 Friend
" Ernest J USMC r140 Friend
" Helen emp BFSpAInc r140 Friend
" John Quarryman NA r140 Friend
" Marcin (Anna) gateman B&M h140 Friend
Ziarnik William (Helen) USA h32 Jordan
Zieba Frank S USA r1 Meadow
" Justin (Justyna) emp BFSpAInc h1 Meadow
" Mary B (Mrs Walter H) emp BFSpAInc h34½ N Summer
" Stanley J (Helen G) emp GEPitts h92 Summer
" Stephen F USA r1 Meadow
" Walter H (Mary B) emp BFSpAInc h34½ N Summer
Zielak Cosmer (Phyllis C) emp SpECo NA h25 Temple
Ziemba Henry (Mildred) emp BFSpAInc h7 Richmond la
" John (Mary) emp APW h202 N Summer
" Josephine C opr WUTelCo r202 N Summer
" Josephine wid John h E Hoosac
" Laura r E Hoosac
" Lottie emp BFSpAInc r202 N Summer
" Stanley J (Veronica) farmer h Walling Road
" Veronica emp GEPitts r202 N Summer
" William (Mary) truck driver h60 Lime E R
Zieminski Walter (Stella) BFSpAInc h4B Jordan
Ziemlak Blaise (Stephania) emp NA h E Hoosac
" Jacob (Balvina) emp BFSpAInc h8 Bellevue av
" Joseph USA r8 Bellevue av
" Peter (Nora) h3 Edmunds
" Stanley F USA r8 Bellevue av
" Theodore USN r8 Bellevue av
" Walter USA r8 Bellevue av
Zimmer Nicholas (Philia) emp BFSpAInc h14 Forest Park av
" Philia (Mrs Nicholas) emp APW h14 Forest Park av
ZIMMERMAN ERNEST R (Nettie) asst cashier Greylock Nat Bank h23 Richmond av
" Mary E wid Ernest r23 Richmond av
Zimny Andrew emp BFSpAInc h27 Victory
" Helena emp BFSpAInc r27 Victory
" Peter (Josephine) emp BPCo r27 Victory
" Sophie emp BFSpAInc r27 Victory
Ziomek Zofia wid Karol h5 E Hoosac
Zipperling William (Lillian) emp GEPitts r27 Murray
Zirknitzer Louise wid Simon h41 N Summer
Zola—see Zala
Zulkofske John J (Marion C) USMC r10 Crandall
Zultek Albert (Helen) emp GEPitts h13 Hoosac

Leonard Refrigerators
Maytag Washers
M. SCHMIDT & SONS
42 ASHLAND ST. NO. ADAMS TEL. 1825

Zultek Andrew USA r19 Mill
" Antoni emp Briggsville h19 Mill
" Antoni emp BFSpAInc h7 Winter
" Blanche emp BFSpAInc r7 Winter
" Edward USA r8 Leh's la
" John (Zofia) emp BFSpAInc h8 Leh's la
" Stanislaw (Katarzna) emp BFSpAInc h20 Manners av
" Stanley USA r8 Leh's la
" Stanley USA r20 Manners av
" Stefania emp BFSpAInc r8 Leh's la
" Stella WAC r20 Manners av
" Thaddeaus E USA r19 Mill
Zwiercian Anthony (Nellie) emp BFSpAInc h8½ Burt
" Mary h34 Crotteau
" Sophie emp SpECo NA r34 Crotteau
Zylonite Sporting Club 102 Howland av Z

DIRECTORIES
MAPS
HOUSE NUMBERING
ALL SYSTEMS
Can Plan and Assign the Numbers or Follow City Engineer's Plan
MAILING LISTS
DIRECT FROM ORIGINAL SOURCES
H. A. MANNING CO.
SCHENECTADY, N. Y.
SPRINGFIELD, MASS. BOSTON, MASS.

BURLINGAME & DARBYS CO.
Complete Line of Kyanize Paints
643 MAIN STREET TEL. 41 NORTH ADAMS

MANNING'S

Adams Numerical Street Directory 1946

Copyright 1946, by H. A. Manning Co.

Containing a full list of streets and roads, with dwellings and stores located thereon.

A STREET
(Rear 10 Melrose)
1 James McC Smith
1 Harry H Hammond

AGNES PLACE
Rear 40 Howland av
1 Roland Langley

ALBERT STREET
From Cook near RR north
Left
2 John Nowak
4 Mrs Bridget McDaniels
8 Mrs Konstancya Straczek
8 Joseph Straczek
16 Arsene G Lavigne
16 Walter Wood
22 Jerry Piotrovicz
22 Mrs Clara Ciolkowski
24 Vincent Zajac
24 John J Farran
Right
1 Robert Shields
1 Walter Wnuk
5 David D Adams
5 Stanley Straczek
5 Mary Cynkarz
5 Homer Vanier, Jr
7 Joseph A Duda
7 Earl C Peltier
7 Matthew Tomkiewicz
11 Frank Kurpaska
11 William Alibozek
15 Eugene Serre
15 Mrs Blanche Lauth
17 Mrs Rose Lagess
17 Alfred E Kleiner
19 Stephan Lipka
19 Alfred Balardini
19 Walter Lipka
21 Edward Alibozek
23 John W Towsley
23 Irving O Lamay
25 Vacant
25 Mrs Henryka Rokowski
27 John Zatorski

ALGER STREET, M. G.
From Leonard M. G. to Cheshire Line
Left
2 Mrs Katherine Dydowicz
2 Salamae Dydowicz, corsetiere
10 Frank Pecor
28 Mrs Angie M Prince
28 Carlton G Prince
34 William J DeGere
40 William P Adelt
42 Mrs Anielia Buda
50 Clarence H Bugbee
52 Clifford E Wilbur
54 Mrs Mabel O Kenney
54 Armand J Bernier
56 Chester Starsiak
62 Franklin E Crandall
68 Valmore Paquette
68 George R Little
80 Mrs Clara M Wilbur
84 John Kwasniowski
98 Henry St John
Right
21 Gerald H Carey
23 William H Shaw
29 Joseph Lozinski
33 John F Gzimalowski
35 Mrs Lillian M Viens
37 Walter Kaczowski
41 Hiram S Davis
43 George L Davis
63 Robert M Savery
105 King F Lacy

ALLEN STREET
From 16 Mill west to Hoosac River
Left
2 Matthew J Kremienski
2 Mrs Anna Sanecki
4 Mrs Joan Dunaj
6 Martin Kochanek
8 Charles E Cross
10 John Mikuszewski
12 Mrs Anna Pela
14 Roy Pero
Right
1 Vacant
3 Andrew Stefanik
5 Stanley Mastalisz
7 Frank Czarnik
9 Emile E Mazur
9 Gerhardt Kleiner

ANTHONY STREET
From 81 N Summer easterly
Left
5 Alwine M Kittler
5 Stanley Golec
7 Albert E Stoeber
7 Howard F Bishop
9 Lawrence J Neveu
9 Peter Warchol
11 Andrew J Scott
15 Louis Wabnig
17 Joseph O Berger
19 Max P Brumm
23 Constant Bailot
25 George Marko
27 Bernard Pryc
35 Robert H Joppich
37 Fred Wagenkneckt
4 Joseph Pilerius
4 Edward A Burns
4 Paul Langhnickel
6 Mountain Club
6 William Dami
8 Henry A Kleiner
16 Herman Werner
18 Theodore Weslowski
20 Gilbert E Loffler
22 Vacant
24 Stanley F Kustra
26 Leon E Baker
Henry M Frederick

APREMONT STREET
Formerly 104th and also formerly Kipper
From 68 Howland av west to Columbia
Right
1 Valmore Cloutier
3 David Ferguson
5 Aldo W Balardini
5 Jerry Batoletti
9 Rafael L Salvato
9 Serino Bormolini
11 Louis Volpi, Jr
15 Omero Vasconi
17 Sebatino Bicocchi
19 John Morrelli
19 John Ratti
21 Ned Balardini
21½ Nate Sondrini
23 Harold Kittler
25 Lawrence C Carlow
27 Edward O Bousquet
29 Orlando J Sondrini
31 George Messina
33 Peter Sondrini
35 Raymond Marco
37 Cherbino Vasconi
37 Cherbino Vasconi, grocer
39 Lyle B Koch
39 Reinhart C Koch
41 Mrs Emma E Barschdorf
(Columbia St)

ARMORY COURT
From 35 Park to 11 School
1 Amiddee Jordan
1 Lawrence E Clarkson

B STREET
From Mooney av southerly to Forest Park av
5 Emil Ober
8 William S Waterhouse
8 Edmund F Fiedler
Right
7 Henry J Dunn
9 Wallace E Stoddard
11 Mrs Hattie R Chalmers

FEDER FURNITURE CO. : Dependable Furniture and Good Service
12-20 MARSHALL ST. PHONE 688 NORTH ADAMS

Leonard Refrigerators
Maytag Washers
M. SCHMIDT & SONS
42 ASHLAND ST. NO. ADAMS TEL. 1825

Zultek Andrew USA r19 Mill
" Antoni emp Briggsville h19 Mill
" Antoni emp BFSpAInc h7 Winter
" Blanche emp BFSpAInc r7 Winter
" Edward USA r8 Leh's la
" John (Zofia) emp BFSpAInc h8 Leh's la
" Stanislaw (Katarzna) emp BFSpAInc h20 Manners av
" Stanley USA r8 Leh's la
" Stanley USA r20 Manners av
" Stefania emp BFSpAInc r8 Leh's la
" Stella WAC r20 Manners av
" Thaddeaus E USA r19 Mill
Zwiercian Anthony (Nellie) emp BFSpAInc h8½ Burt
" Mary h34 Crotteau
" Sophie emp SpECo NA r34 Crotteau
Zylonite Sporting Club 102 Howland av Z

DIRECTORIES
MAPS
HOUSE NUMBERING
ALL SYSTEMS
Can Plan and Assign the Numbers or Follow City Engineer's Plan
MAILING LISTS
DIRECT FROM ORIGINAL SOURCES
H. A. MANNING CO.
SCHENECTADY, N. Y.
SPRINGFIELD, MASS. BOSTON, MASS.

BURLINGAME & DARBYS CO.
Complete Line of Kyanize Paints
64 MAIN STREET TEL. 41 NORTH ADAMS

MANNING'S

Adams Numerical Street Directory 1946

Copyright 1946, by H. A. Manning Co.

Containing a full list of streets and roads, with dwellings and stores located thereon.

A STREET
(Rear 10 Melrose)
1 James McC Smith
1 Harry H Hammond

AGNES PLACE
Rear 40 Howland av
1 Roland Langley

ALBERT STREET
From Cook near RR north
Left
2 John Nowak
4 Mrs Bridget McDaniels
8 Mrs Konstancya Straczek
8 Joseph Straczek
16 Arsene G Lavigne
16 Walter Wood
22 Jerry Piotrovicz
22 Mrs Clara Ciolkowski
24 Vincent Zajac
24 John J Farran
Right
1 Robert Shields
1 Walter Wnuk
5 David D Adams
5 Stanley Straczek
5 Mary Cynkarz
5 Homer Vanier, Jr
7 Joseph A Duda
7 Earl C Peltier
7 Matthew Tomkiewicz
11 Frank Kurpaska
11 William Alibozek
15 Eugene Serre
15 Mrs Blanche Lauth
17 Mrs Rose Lagess
17 Alfred E Kleiner
19 Stephan Lipka
19 Alfred Balardini
19 Walter Lipka
21 Edward Alibozek
23 John W Towsley
23 Irving O Lamay
25 Vacant
25 Mrs Henryka Rokowski
27 John Zatorski

ALGER STREET, M. G.
From Leonard M. G. to Cheshire Line
Left
2 Mrs Katherine Dydowicz
2 Salamae Dydowicz, corsetiere
10 Frank Pecor
28 Mrs Angie M Prince
28 Carlton G Prince
34 William J DeGere
40 William F Adelt
42 Mrs Anielia Buda
50 Clarence H Bugbee
52 Clifford E Wilbur
54 Mrs Mabel O Kenney
54 Armand J Bernier
56 Chester Starsiak
62 Franklin E Crandall
68 Valmore Paquette
68 George R Little
80 Mrs Clara M Wilbur
84 John Kwasniowski
98 Henry St John
Right
21 Gerald H Carey
23 William H Shaw
29 Joseph Lozinski
33 John F Gzimalowski
35 Mrs Lillian M Viens
37 Walter Kaczowski
41 Hiram S Davis
43 George L Davis
63 Robert M Savery
105 King F Lacy

ALLEN STREET
From 16 Mill west to Hoosac River
Left
2 Matthew J Kremienski
2 Mrs Anna Sanecki
4 Mrs Joan Dunaj
6 Martin Kochanek
8 Charles E Cross
10 John Mikuszewski
12 Mrs Anna Pela
14 Roy Pero
Right
1 Vacant
3 Andrew Stefanik
5 Stanley Mastalisz
7 Frank Czarnik
9 Emile E Mazur
9 Gerhardt Kleiner

ANTHONY STREET
From 81 N Summer easterly
Left
5 Alwine M Kittler
5 Stanley Golec
7 Albert E Stoeber
7 Howard F Bishop
9 Lawrence J Neveu
9 Peter Warchol
11 Andrew J Scott
15 Louis Wabnig
17 Joseph O Berger
19 Max P Brumm
23 Constant Bailot
25 George Marko
27 Bernard Frye
35 Robert H Joppich
37 Fred Wagenkneckt
4 Joseph Filerius
4 Edward A Burns
4 Paul Langhnickel
6 Mountain Club
6 William Dami
8 Henry A Kleiner
16 Herman Werner
18 Theodore Weslowski
20 Gilbert E Loffler
22 Vacant
24 Stanley F Kustra
26 Leon E Baker
Henry M Frederick

APREMONT STREET
Formerly 104th and also formerly Kipper
From 68 Howland av west to Columbia
Right
1 Valmore Cloutier
3 David Ferguson
5 Aldo W Balardini
5 Jerry Batoletti
9 Rafael L Salvato
9 Serino Bormolini
11 Louis Volpi, Jr
15 Omero Vasconi
17 Sebatino Bicocchi
19 John Morrelli
19 John Ratti
21 Ned Balardini
21½ Nate Sondrini
23 Harold Kittler
25 Lawrence C Carlow
27 Edward O Bousquet
29 Orlando J Sondrini
31 George Messina
33 Peter Sondrini
35 Raymond Marco
37 Cherbino Vasconi
37 Cherbino Vasconi, grocer
39 Lyle B Koch
39 Reinhart C Koch
41 Mrs Emma E Barschdorf
(Columbia St)

ARMORY COURT
From 35 Park to 11 School
1 Amiddee Jordan
1 Lawrence E Clarkson

B STREET
From Mooney av southerly to Forest Park av
5 Emil Ober
8 William S Waterhouse
8 Edmund F Fiedler
Right
7 Henry J Dunn
9 Wallace E Stoddard
11 Mrs Hattie R Chalmers

FEDER FURNITURE CO. : Dependable Furniture and Good Service
12-20 MARSHALL ST. PHONE 688 NORTH ADAMS

OLO PAINTS
VARNISHES, Etc.
M. SCHMIDT & SONS
42 ASHLAND ST. NO. ADAMS TEL. 1825

B (continued)
11 James N Young
— **Jones begins**
15 John Lawson, Jr
17 Peter J Vrabel
17 Gerald F Gravel
19 Elmer J Ross
21 Raymond E Molloy
23 Joseph P Hamilton
25 James E Nowell
27 James F Clark
31 John R Durrell
33 Irving S Curtin

BACK ROW, M. G.
From Leonard, M G. to Grove
Left
4 Mrs Emma Marsh
6 Raymond A Baker
8 Mrs Irene C Smith
14 Elansforth A Burnett
16 Mrs Jennie Levesque
18 William H Little

BAKER LANE
(See Weber)

BASKINS LANE
From 15 N Summer east to Godek
Left
6 Andrew Dobrowolski
6 Rudolf Drobiak
8 Joseph Dobrowolski
Right
3 Mrs Mary Dunaj
3 John Dzialoski

BEDELL LANE
From 18 Gavin av

BEECH STREET
From 51 Temple west
Left
2 Wilfred Perreault
2 Vacant
2 Harry B Gebauer
2 Mrs Catherine Jepson
4 George J Guettler, Jr
4 George J Guettler
6 Balthaser Neff
6 Frank Ford, Jr
6 Paul M Gebauer
8 Mrs Louisa J Wemple
12 William J Vincelette
14 Daniel O'Brien
14 Mrs Mary Verchot
14 Lewis A Dodge
14 Arthur H Dodge
Right
7 Ernest J Claudell
7 Lionel N LaFleur
9 Clifford C Chenail
11 Roger A Le Sage
11 John M Baker
13 Mrs Anna Newlands
15 Mrs Louisa Bourdeau
15 Adolph Rodowicz

BEECHER STREET
From 21 Notch Road westerly to Greylock av
Left
21 Alcide J Duguay
21 Arnold C Kittler
23 John Miliszewski
25 Andrew Tetreault
Right
22 Anthony Ryndowski
24 Mrs Mederise Cardonnell
24 Omer J Cardonnell
26 Mrs Amelia Lyden
26A Philip J Lefebvre
28 Isidore Roulier
30 Walter Gayda

BELLEVUE AVENUE
From 11 Glenn to Leonard
Left
2 Mrs Eliza Reeves
4 Raymond Duquette
4 Mrs Clara Bechard
6 Ernest Charbonneau
6 George W Verow, Jr
8 Jacob Ziemlak
10 Mrs Lillian Pare
12 Shagal A Salomons
12 Jenny Greninguey
14 Vacant
22 Anthony E Laplante
22 Fred L Phillips
24 Bernard A Daunais
26 William P Major
28 Frank M Major
42 Mrs Teresa Delphy
44 Ovila A Cross
46 Francis Daunais
48 Emil P Belot
50 Raymond A Rousseau
50 Albert J Rousseau
68 Victor Gzimalowski
— **Leonard crosses**
138 Fred T Dyndor
138 Bellevue Auto Body & Fender Repair
146 Mrs Martha A Filiere
146 Marchel E Filiere, florist
Bellevue Cemetery
Right
3 Charles E Schofield
5 Evelyn Ruissiaux
7 Mrs Mildred M Smith
15 Walter J Rynkowski
17 Vacant
19 Mrs Blanche Amo
21 Lorin J Pinsonneault
23 William B Farewell
25 Vacant
31 Albert L Foote
35 Mrs Marion Vigiard
37 Ernest Perreault
43 John Czarnicki
43 Raymond Fasce
43½ George E Frederick
45 Jules Faivre, Jr
45 Joseph B F Mercier
47 Homer T Giles
47 Mary Vuillemot
49 Mrs Mary A Laine
51 Henry C Laine
57 Mrs Mary E Faivre
57 Alphonse J Vincilette
59 Mrs Katherine Daunais
59 Vacant
59 Florance H Leary, Jr
67 David C Sheehan
69 Frank A Stokey
71 Joseph T Trottier, Jr
77 Mrs Rose Brooks
77 Edward Lemanski
79 Robert Barschdorf
79 Alfred F Vuillemot
79 Jennie A Russell, nurse
— **Leonard crosses**
137 Alexander C Baker
143 A Clyde Horton
145 George W Griswold
Bellevue Cemetery

BELVOIR TERRACE
From 30 Park westerly
A Sydney Edson

BOB'S HILL
From 5B North
1 F Anthony Hanlon
3 Edwin P Shea
5 J Bernard Brodeur

BOWEN'S CORNERS
A section on East rd jct East st and East Mt rd
Mrs Meta I Bowen

BROWN STREET, Z
From 48 Howland av west to Columbia
Left
19 Joseph Moncecchi
19 Battista Pegarori
27 William G Cairns
Right
2 Nelson B Montgomery
4 Maurice C Dickinson
6 John H Williams, Jr
8 Donald C Boesse
10 Joseph Shaw, Jr
12 Sylvester A Dutcher
14 Vacant
14 Mrs Frances Rougeau
16 Arthur Cardinal
33 Vacant
33 McKinley W Demastri
33 Faustina Lerta
35 Ferdinand Benvenutti
35 Raymond Benvenutti

BUCKLIN ROAD
From East rd nr Burlingame rd south to Cheshire line
Left
Mrs Carrie Wheeler
Right
Louis W Malloy
John F Hoellerich

BURLINGAME ROAD
From East rd nr Bucklin Hill south to Cheshire line
Frank J Alibozek

BURNS LANE
From Meadow east to East rd proposed

BURT STREET, Renfrew
From 144 Columbia westerly to Friend
Left
6 Vacant
— **Pine St**
8 Leo Krzemienski
8½ Anthony Zwiercian
10 James McCroary, Jr
12 Oscar Erler
14 Herman S Meichner
16 John Gavan
18 Alfred Best
20 Lawrence T Murnaghan
22 Wallace Griswold
24 Mrs Martha Geilser
26 Elmer Scott
28 Harry V Higham
30 Herman Wolanke, Jr
32 Alfred Gross
34 John T Trimble
36 Mrs Martha Aue
38 Henry F Schmidt
38 Alfred W Schmidt
40 Stanley Moderski
40 Anthony Gamarie
42 Louis Halek
42 Chester J Halek
Right
1 Herman Loffler
3 Fred P Harris
5 Charles Gallagher
7 George B Robinson
9 Martin A Spittler
11 Lawrence Gross
13 Sophie M Gross
15 Emil R Scholz
17 William Reid
19 Gustave H Neuman
21 Donald H Reid
23 Mrs Margaret Thomas
25 Francis A Martel
27 Victor M Beaudin
29 James H Smith
31 Ernest Brooks
35 John W Schouler
37 Ernest Menard
39 William T Raymond
41 Fausteni Balardini
43 Joseph Bassie
— **Friend St**

The S. B. Dibble Lumber Co. Lumber and Mill Work
TEL. 158 NORTH ADAMS

BUTLER STREET
From 164 Howland av to 380 Columbia
No houses

C STREET
From East av west to Forest Park av (proposed)

CARON SQUARE
Section bounded by Commercial, Center, Dean and Myrtle

CENTER STREET
From B&ARR at Park crossing southeasterly to jct Summer, Crandall and Orchard
Left
— **Park begins**
2-10 South Adams Savings Bank Bldg
2 South Adams Savings Bank
4 Groves & Co, dry goods
6 Thompson & Linscott, ins (6)
6 Daniel E Kiley, Jr, lawyer (5)
6 Byron E Howe, physician (10-11)
6 A Winslow Harrington, dentist (3-4)
6 Harriet Langer, notary public
6 James J Macek, physician (12-13)
6 William Roche, dentist (1-2)
6 John J Thompson, deputy sheriff (6)
6 Donald R Provencher, optometrist (7-8)
8 The Hardware Shop
12 Transcript, Adams Office
12 Adams Board of Trade
14 Greylock House Block
14 Greylock House
14 Philip Bissaillon
16 Grew's Taxi
— **Myrtle begins**
18-24 Greylock Nat Bank Bldg
18 Greylock Nat Bank
20 Adams Rehabilitation office
20 F R & H L Harrington coal
20 Henry L Harrington, lawyer
20 Andrew J Dilk, lawyer
20 Park Insurance Agency
20 Thomas J Dehey, optometrist
20 Emil Ober, lawyer
20 Park Realty Co
20 Adams Board of Health
20 Masonic Hall
20 Adams Co-operative Bank
26-30 First Nat Bank Bldg
26 Alexander S Grieve, jeweler
28 Vacant
28 American Red Cross
28 Henry C Neff, civil eng
28 Vacant
30 First National Bank
— **Dean begins**
34-38 Henneberg Block
36 Vrabells Paint & Wall Paper Store
38 O K Lunch
40-50 Schiff Realty Trust Bldg
40 Sabatino Caccavo, shoe repr
40 Charles Hiser, plumber
42 Henry M Kennedy
42 Mrs Emma C McCuen
42 Rev Albert G Spaedel
42 Adams Girls Club
44 Northern Berkshire Gas Co
46 Williams Electric Shop
48 Celia B Hughes
48 Michael Stefanik
50 Greylock Potato Chip Co
52 Leo'Barber Shop
54 Ovide J Simard
54 Ovide J Simard, grocer
58 Vacant
60 Charles Cole, Jr
62 Trinity Methodist Church
64 Mrs Eleanor M Haun
64 Robert H Dunn
64 Mary E Daniels
64 E Leon Cadigon
70 Guy Crosier
72 Vacant
72 Arthur W Burckel, physician
74 John W Zajac
74 J Arthur Leach
74 Vacant
76 Mrs Flora M Barrett
76 Eva Kemsley
— **Summer begins**
Right
Post Office
— **Commercial begins**
L L Brown Paper Co, office
L L Brown Paper Mill
— **Liberty begins**
61 Mary E Haggerty
63 Thomas F O'Malley
Adams Lodge No 1335 BPO Elks
65 Guy E Fielding
65 Albert M Martin
69 Jacob J Schorge
71 Mrs Linda M Burnett
73 John Koszelnik
75 James C Meiklejohn
77 Sarah M Perreault
79 Thomas Abraham

CHARLES STREET
From line north to end of Henry av proposed

CHERRY STREET
From 57 Summer, easterly to First
Left
6 James E Cashin
8 Frank N Hodecker
10 Mary E Barrett
10 Mrs Annie Marsden
12 Albert A Odell
— **First st**
Right
3 Hillside Press
3 Anthony Bialas
3 Edmond S Szetila
3 Frank Szetela
5 John Wandrei
5 Walter A Kordana
5 Mrs Frances Wandrei
5 Stanley Jaworski
7 John P Ryan
9 Thomas E Sullivan
11 Everett J Gagne
13 Frank Srama

CHURCH PLACE
Off River northerly
7 Mrs Anna W Lacy
7 Fred C Williams
9 Margaret L Welch, nurse
9 Thomas F Welch
— **Noble pl begins**

CLIFF STREET
From Manners av south
No houses

CLIFFORD'S LANE
From 71 Summer easterly
Left
1 Mrs Mary Szetela
4 Mrs Nellie Bialas
4 Mrs Aniela Blazejewski
4 Mrs Anna Blazewicz
6 Ovid E DeBlois
6 Mrs Aniela Ordyna
9 Mrs Mary Sniezek
10 Mrs Julia Bednarz
11 George DeCoigne
12 Mrs Anna Matuszak
13 Zigmund Ciolkosz
17 Joseph Hoczela
Right
2 Joseph M Armata
3 Ignacz Dunaj
5 Vacant
5 Casimer S Jagiello
7 Mrs Nellie Krutiak

COLE STREET
From 190 Columbia west to Friend (proposed)

COLUMBIA STREET
From Maple Junction Park at McKinley sq, north to North Adams Town Line
Left
French Parochial School
St Thomas R Catholic Church
2 Rev James A Lahey
— **Valley begins**
— **Columbia ter begins**
32 Vacant
32 Francis H Mahar
34 Mrs Bertha E Wageling
34½ Vacant
36 Victor Blair
38 Edward Madeau
40 Philip Burke
42 Henry Levesque
44 Mrs Phoebe Mayotte
46 Lawrence A Clairmont
48 Columbia Cash Market
50 Mrs Helen R Aronson
50½ Vacant
52 Frank Gwozdz
54 Mrs Lillie Sweeney
54 Clarence J Davis
56 Theodore B Baker
58 Barker's Barber Shop
60 Adams Reconditioned Merchandise Co
62 Choquette Bros
62½ Vacant
64 Ross Jones
66 Thomas Janowski
68 Mrs Josephine Marszalek
68 Vacant
68 rear Frank Falcier
70 John Dunaj
70 Joseph Mack
72 Jerry F Caron
74 Adams Auto Wrecking Co
74 Arthur Lavigne
76 Leo Biassaillon
78 Paul W Pause
80 Alfred Nimmons
82A Walter Krause
82B Dr Patrick J McDonnell
82C John F Powers Jr
84 Mrs Anna Sudacki
86 Vacant
88 Theodore Garno
90 Lucas Beckwith
92 Onesime Tanguay

SHAPIRO MOTORS Inc.
Expert Repairs
Approved Lubrication
Road Service
35 UNION ST., NO. ADAMS PHONES 268-269

Columbia (continued)
94 Joseph Voghel
96 Alfred E J Voghel
98 John McAndrews
100 Mary M Loftus
102 Charles Szetela
104 Raymond D Soucie
108 John Bachorz
108 Edward LeStage
110 Columbia St School
110 Howard W Blanshan
110 Thomas A Young
— **Upton begins**
112 Andrew G Scott
114 William A Baker, cont
114 Leo A Delmolino
116 Renfrew Barber Shop
118 Mrs Anna Erler
120 Thomas Gwazda
122 Nicholas Klein Meat Market
124 Nicholas Klein
126 Vacant
128 Nimre Joseph
128 Chick's Lunch
130 Mrs Belinda Day
132 Georgiana Charbonneau
134 Eugene Pidgeon
136 Nicholas Balakos
138 John H Scott
140 Phillip C Pelletier
142 Phillip B Parkhurst
144 Adolph Neveu
— **Burt begins**
146 Chalmer's Store
146 Robert H Chalmers
148 Lansing Foster
150 James F Bryce
152 Mrs Christina K Hocking
154 Mrs Margaret Meiklejohn
156 Mrs Elizabeth K Hewitt
158 John T McGrath
160 Dieudonne Filion
162 John Ballantyne
164 Mrs Rachael Lanoue
166 Joseph Marcil
168 Prosper M Bedard, Jr
170 Mrs Veronica Tanguay
172 Emile Boucher
174 Sylva H Marcil
176 The Catholic Shop
176 Mathias Marcil
178 William E Williams
180 Roy F Bush
182 Thomas McCumiskey
184 Henry Gilman
186 Richard Briggs
188 Goldie E Mulien
190 Harris J Martin
192 Mrs Lillian Miller
194 Walter R Frese
196 Elmer Plankey
198 Dennis McGrath
200 George J Roy
202 Mrs Annie R Sheridan
204 Earl Frederick
206 Thomas M Murphy
208 James B Young
210 Mrs Georgiana Lacasse
212 Mrs Catherine Belch
214 Arthur Collard
216 Joseph Cross
216 Mrs Elsie G Noistering
218 Vacant
222-224 Pieri Motor Sales
— **Friend begins**
230 Mrs Theresa Reynolds
234 Knapp Convalescent Home
234 William S Knapp
236 Mrs Mary A Kiontke
238 Raymond Tetlow
238 Ralph C Tower
240 Anthony Trimarchi
242 Dr Alex Solomon
246 William J Durocher
248 Bruno Olendrowicz
250 Wilfred Charlbonneau
252 Glenfield J Geary
252 James B Wood
260 New England Lime Co, office
260 New England Lime Co, plant
260 Calcium Chemical Corp
260 International Cooperage Co
— **Quarry rd begins**
376 Richard B Burnett
380 Everett Benz
380 Clarence A Gelineau
380 Lyle Holt
380 Herbert Menke
382 Antonio Delmolino
382 Lawrence Smachetti
384 Victor J Volpi
386 Luigi Volpi
— **North Adams Town line**
Right
1 Little's Service Station
11 Millette's Electric & Battery Service
13 Paradis Elec Shop
15 William H Paradis, grocer
17 Harry G Goudas
21 Krutiak's Atlantic Service Station
21 Mrs Sadie Joseph
21 K Joseph Confectionery Store
— **Hoosac begins**
— **Depot ends**
B F Spinning Asso Inc Mills
23 H W McLaren & Co
23 Vacant
23 Philip Gazaille
25 Vacant
25 Mrs Eva Litwinowicz
27 Vacant
27 John W Gelhiser
29 Vacant
29 Robert T MacLaren
29 Joseph L Carlow
31 Deckers Cleaners & Dyers
33 Northern Berkshire Gas Co
55 Michael Litwinowicz
55 Tattersall Welding
59 Bob's Service Station
69 Adams Coal Association Inc
71 Public Service Oil Co
— **Cook begins**
83 William F Lahey
85 Louis Clairmont
87 Leo Rowley
89 Ernest Beribeault
91 Mrs John Walsh
93 John N Stanton
95 James McKay
97 Bartholomew B McAndrew
99 Albert E Cliffe
103 Joseph P Trombley
103 Mrs Mary E Ford
105 Philip J O'Brien
105 Frank C Bard
107 Emile A Richer
109 Laurio Desautels
111 Mrs Ellen Barrett
113 Charles H Kirby
115 M Lucy Holeran
117 Mrs Anna Crandall
119 Mrs Bridget Ross
121 Mrs Mary Doyle
123 Joseph A Sauve
125 Ferncroft Lunch
125 Stanley J Nowak
129 Arthur E Holmes
129 John R McShane
129 Vacant
129 Ferdinand Zarnick
131 Harry A Lagess
133 William R Palmer
135 Bernard H Gardner
137 Reuben E McDonald
139 Leo T Kirby
141 Ovilla Fillion
143 Mrs Eliza Ann Dale
145 Mrs Emma Burke
147 Walter Kordana
149 Mrs Emma Niebling
151 Alfred Golonka
153 Vacant
155 Mrs Etta Richards
157 Archie J Trottier
159 Thomas Tomkiewicz
161 Arthur Best
163 Aldie Cyr
165 Edward J Richards
167 Mrs Selma Gratz
169 Stanley J Bator
171 Mrs Olivine Bassette
173 William Charon
175 Mrs Mary Filion
177 Zenophil Boyer
179 Anthony Bellard
181 William E Cassidy
183 Adelard L Lisse
185 Fred Kurpiel
187 Joseph Perrando
189 Ferdinando Saldoti
191 Joseph Oslizlo
193 Arthur Lafountain
195 Victor H Trumble
197 Ottie Andrews
197 Wojciech Tenczar
199 James S Berg
201 Joseph E Hudon
203 Frank B Persons
205 Joseph Clairmont
207 Paul Martin
209 Joseph Duda
211 Stanley Zagraniczny
211 Adam Noga
213 Grace M Hayes
215 Floyd A Harris
217 Arthur Keller
217 George Miller
223 Leslie D Tenney
225 William J Young
— **Station begins**
Arnold Print Works
NYC&BA Renfrew Depot
Harry S Fletcher, agt
— **Lime begins**
235 Ernest W Ruebesam
239 David G Sands
239 William J Barrett
247 Henry A Gattuso
265 Leon Beckwith
267 Robert Dixon
269 Robert Dixon Jr
— **Howland av begins**
313 Frank A Miller
— **Brown av ends**
317 Joseph Demastrie, Jr
317 Peter Demastrie
317 Befendi Vitalli
319 John Vanotti
319 Dominic Esoldi
— **Apremont ends**
321 Barney Fox
321 Elverado Sondrini
— **Newark ends**
395 Anthony Maxymillian
395 Henry E Lescarbeau
395 Our Lady of the Elms Nursing Home

COLUMBIA TERRACE
From 34 Columbia northerly
Left
2 A Pauline Ham
4 John J Walsh
6 Philemon Rougeau
6 Joseph A Tremblay
8 Norman F Champagne
12 Adolph R Meier
12 Leon W Meier
12 Albert L Collings
14 Gilbert R DuBois
16 Gustave H Walters
Right
1 Mrs Anna Dilk
3 Carl Schramm
5 Henry DeMers
7 Alfred Jette
9 Frank Abair
11 Leonard Bourdon
13 Wilfred Bourdon
15 Ernest Bourdon

Noel Incorporated
Bendix
Home Laundry
218 ASHLAND STREET NORTH ADAMS TELEPHONE 320

COMMERCIAL STREET
From 5 Center south to Grove at M. G.
Left
L L Brown Paper Co
14 C T Plunkett Junior High Sch
14 Supt of Schools office
School Nurses' office
26 Commercial Service Station
— **Liberty ends**
32 Alfred G Rousseau
34 Charles E Palmer
38 Mrs Josephine Porter
40 Hubert J Landry, jr
42 James Lescarbeau
42 Joseph Niedziela
44 Ovide E DeBlois
44 Fred E Crosier
46 Mrs Eva Holvec
46 Paul E Vivier
— **Edmund begins**
50 Discoe's Service Sta
52 Nelson L Wellspeak
52 Victor D Henses
54 Theophile Remillard
54 Joseph P LeBeau
56 Buster's Service Station
58 Vacant
58 Frank Smith
58 Pierre Lemoine
58 Eusebe Comeau
60 Mrs Helena Cadagon
62 Mrs Helena Cadagon, grocer
62 Albert A Racine
64 Bror E Peterson
64 Maple Grove Civic Club Rms
— **Plunket lane begins**
68 Gilbert J Alarie
68 Lawrence J Pinsonneault
70 Matthew F Juras
70 William B Kernahan
70 Russell D Horton
— **Glenn begins**
80 Haddad & Sons
82 Berkshire Textile Corp
— **Plunkett Ground begins**
84 Arthur Beaudin
86 Leander Parrott cont
88 Bernard J Rousseau
90 Emanuel F Getty
92 Joseph Schneider
94 Robert L Richardson
96 Mrs Mabel Thatcher
98 Eugene Bourdeau
100 Paul Jette
108 Mrs Eva Foisy
110 George F Boisvert
114 Francis C LaBlatt
116 Mrs Corinne Groves, fern dlr
118 Vacant
128 Lena Jacobs
130 Edward C Beliveau
132 David T Lennon
132 Ellison E Potter
132 S Cushing Lane
132 Milton M King
134 Frank Merach
134 Albert Stavaski
rear Island M G
Joseph Dydowicz
Vacant
— **Leonard begins**
Post Office
7 A Millard Daniels
11 First Baptist Church
15 Rev Carlos M Whitlock
17 Robert E Noble
19 Henry J Guild
23 Gustave Goodbeau
25 Edwin B Harring
27 Alexander Brown, Sr
27 Mrs Elizabeth Moran
27 Frank W Mochon
27 Mrs Amelia Little
27 Wilfred Sirard
29 Peter Horn
29 Vacant
29 William C Rolland
31 Louis George, liquor
31 Commercial St Market
33 Vacant
33 Louis George
35 Hubert Landry
35 Lawrence P Rolland
— **River begins**
39 St Mark's Episcopal Church
43 Mrs Lillian Boothman
43 Lawrence Ferguson
45 Armine F Heinz, painter
45 Arthur H Hathaway, Jr
45 Mrs Mary Pietras
47 George J Shakar
47 William G Blanchard
47 Edward J Kaszelnik
49 David F Farley
49 Greylock Lodge
51 Rev William R Usher
51 Ira S Ball
53 to 75 rear L L Brown Paper Co Mill
53 Wladyslaw Lemanski
55 Alphonse Roy
57 Hormisdas Mercier
59 Joseph D LeBeau
61 Harry J Beauchemin
65 Leo Duquette
67 Ernest Bissaillon
69 Edward S Cross
71 Lucien Lipicier
73 Edmere Beaudin
75 Arthur T Koehler
77 Gustave J Jobert, meats
79 Vacant
81 Mary Dufour
81 Matthew Stefanski
81 Vacant
83 Rolland & Jobert's Cafe
85 Major's Barber Shop
87 Shakar's Store
River bridge
89 Bridge Variety Store
89 Delphis A Millette
89 Jean's Beauty Parlor
89 Antoinie LaFrance
89 Vacant
89 Paul Roulier
— **Elm begins**
— **Prospect begins**
98 Commercial St School
101 George Clerc
101 Clarence R Raschdorf
103 Theophile A De Blois
103 Noel De Blois
107 August A Louison Jr
109 Albert J Beauchmin
111 Moses Molleur
113 Lester K Phillips
113 Frank H Leary
113 Emil Dobrowolski
115 Julia E Leary
115 Henry Pecor
117 Arthur Curie
117 Mrs Josephine Ouimette
— **Pearl begins**
119 Mrs Margaret Stamwitz
119 Hilltop Store
121 Mrs Elmira Brooks
123 Edward Rousseau
123 Bernard F Shipcott
123 Mrs Ethel Finch
— **Marsh's Lane begins**
125 Adolph P Louison
125 Emile Curie
127 Mrs Edna Catman
127 Frederick N Boisvert
127½ Bernard W Langner
129 Harry E Davis
131 George J Galligan
131 Lawrence Sorelle
131 Charles J Pelczynski
131 Mrs Margaret Fannihg
141 Pat's Shoe Repair Shop
135 Thomas Vincilette
137 Charles J Eichorn
137 Philip J LaFreniere
137 Leonard B Cross
137 Mrs Harriette J Herman
137 Henry C Bartholdi
137 Leo R Ryan
— **Grove begins**

COMMONWEALTH AVENUE
From 8 Orchard northerly
1 William J Durocher, Jr
3 John T Kernahan

CONNERS LANE
Now Hoosac

CONRAD STREET
From 95 Summer easterly
Left
2 Frank Kaszyk
4 Wojciek Przystas
Right
1 Frank Kalisz
1 John Kalisz
1 Stanislaw Kalisz
3 Charles Gale

COOK STREET
From 87 Columbia easterly to Crotteau
Left
— **Albert begins**
6 John Lepak
8 Mrs Victorine Choquette
8 Adrienne Choquette, nurse
— **Crotteau st**
Right
1 Hoosac Valley Coal & Grain Co
3 Vacant
3 Henry Ramer
7 Mrs Mary A Bernat
7 Bernat's Store
7 Ernest Cynarski
— **Crotteau ends**

COOLIDGE STREET
From end of Kerr av west to Lincoln proposed

COUNTRY CLUB AVENUE
From north to south crossing Melrose street
Left
— **Melrose crosses**
Edgar H Martin
Alfred R Adams
Gilbert Guerin, Jr
10 George Richardson
12 Samuel Kronick
14 Lawrence Rondeau
16 Victor J Laport
18 Joseph J Wilusz
Charles M Eastwood
Charles A Eastwood

in PITTSFIELD it's
England Brothers
"The Store Accommodating"
In the Heart of the Berkshires
Established 1857 Tel. Pittsfield 5611

Ray Trudeau's
SUNRISE DAIRY "It's All Guernsey"
106 EAGLE ST., Tel. 1750
NO. ADAMS

Country Club av (continued)
Mrs Ruth M Eastwood, corsetiere
Right
Leo O Daniels
— **Melrose crosses**
3 Goodwin Cowles
5 Kalil Joseph
7 John L Burt
11 Henry J Burke
13 Fred H Couture
15 Nelson Marsden
17 Robert D Richardson
19 William T Green

CRANDALL STREET
From Orchard and Center southerly to Glenn
Left
2 Miles H Schiff
2 John Oparowski
4 Edward J Verow
4 Howard C Kaiser
6 Edward W Martin
8 Mrs Alice Bond
10 Richard Kiley
10 Karl Max Zapf
12 Mrs Emily Davenport
12 Earl H Davenport
14 Harry A Beeler
16 Vacant
18 Donald A Linscott
20 Frank H Johnson
20 Arthur E Haff
22 Arthur Mills
22 Mrs Sarah P Smith
24 Rev Frederick F Adams
26 Ben P Brierley
26 Frances Brierley, nurse
28 Earl N Lovering
30 James P McAndrews
— **Jenks begins**
32 Henry C Neff
34 George W Verow
36 Arthur J Hoffmann
38 Emil R Langner
40 Edward Holvec
48 Mrs Delia P Streeter
48 Edmund E Keough
52 Charles F Reid
Right
1 Frank W Dow
1 Mrs Zaida W Arnold
1 John P White
1 Doris J Scoville
3 John Haines Spencer
7 Dr Byron E Howe
9 Clarence R Scott
9½ Franklin J Bond
11 Ferdinand J Litter, Jr
11 Wallace V Whitman
11 Alfred Stockwell
15 John C Dudley
17 Earl Lachance
19 George Dickinson
23 Reinhold H Ernst
23 James R O'Brien
25 Herbert E Harrington
29 Edward H Arnold
— **Edmund ends**
31 Harold B Grange
33 Vacant
33 Florence S Wright
35 Roy B Peebles
39 John Eichorn
47 Rev Nelson W Bryant

CROSS STREET
From Valley north to Friend
Left
2 Mrs Apolina Banas
2 Joseph J Korzendorfer
8 Leo Vander Bogart
8 Ernest Martin
— **Friend st**
Right
1 Mrs Julia Starsiak
1 Casimer S Turoczy
11 Martin Kulpa
17 Karol Konieczny, Jr
— **Friend st**

CROTTEAU STREET
From 14 Murray north to Cook
Left
2 Mrs Amiela Baliga
4 Joseph Maluda
6 Christian Brustle
10 Joseph Ashworth
10 Joseph Menard
12 Henry S Menard
12 John Struzik
14 Mrs Stanislawa Matuszak
14 Sophie's Grocery Store
18 Adam Wasielewski
20 Percy L Williams
26 Skowron's Market, grocer
26 Michael Skowron
26 Raymond Trombley
34 Ignatius Wojtaszak
34 Walter J Swiatek
34 Mary Zwiercan
Right
7 William Wysocki
7 Raymond Kelly
7 Mrs Victoria Doran
9 Antoni Oslizlo
11 Henry J Isabelle
13 Clemens W Piwko
13 Stanley Czaja
— **Staples st**
15 Albert Urbanski
17 Stephen Miklas
33 Vacant
33 Joseph Morris
33 Joseph Banas
35 Vacant
37 John Schwab
— **Hawk st**
39 James Bentz
41 Walter Adamczyk
41 Roman M Babula
43 Mrs Katarzyna Gorczyca
45 Frank Slosek
47 Adam J Wanat
51 John J Lizak

D STREET
From East av west to Forest Park av (proposed)

DANIELS AVENUE
From 9 Glen opp Crandall south and east to 63 Orchard (discontinued)

DANIELS COURT
From 27 Edmunds south
Left
1 Harold E Powell
Merton E Richmond
Charles K Gutowski
Right
Andrew J Dilk
Benjamin W Annett
Robert J Francis
Ignatius J Koza
Earl R Looman

DAVIS STREET
From Lime northerly to byd Henry av (proposed)

DEAN STREET
From 32 Center east and north to Spring
Left
2-4 L A Weston Estate
2-6 Weston's Block
6 Mrs Mayme Kelley
6 Mrs Ethel H Wilder
8-10 Remillard Block
8 Elphege J Remillard, market
8½ Vacant
8 Cartier Club, rooms
8½ Vacant
10 Freeman Pub Co
18 Mrs Maude Jordan
20 Anna L MacKenzie
20 Vacant
22 Vacant
22 Vacant
22 Joseph U Vigna
28 Allen Foundry
30 Henry Hauptfleisch
32 James F Sullivan
32 Patrick J Sullivan
— **Holden av ends**
38 Raymond E Livsey
38 Stanley Oparowski
40 Edward F Duda
42 Vacant
44 Stanley Nowicki
River bridge
46 Simon Skalski
50 Vacant
52 Michael Wejacjka
52 Arthur Larson
52 Francis Caron
52 Mrs Alma Adam
52 Mrs Rose Michaelson
Right
1 Norman Belanger
1 Mrs Alphonsine St Pierre
1 Edmund A Fortier
1 Vacant
1 Alexander G Martel
1 William Trombley
3 Mohawk News Agency
5 Peter Coussoule
7 Arthur E Haff, radio service
9 William H Briggs
11 Victor Dziok
11 Mrs Eva D Ziok, nurse
13 Mrs Eliza G Briggs
15 Vacant
17 Philip Comeau
17 Mrs Eva Williams
19 William E Stever
19 Russell Jordan
19 rear Bruno L Walczak
19 rear Harold Scarbo
19 rear Arthur A Burke
25 Fire District Store House
29 Vacant
35 Greylock Beverage Co
37 Hiram D Davis Machine Shop
47 Walt Noel Service Sta
47 Mel's Servicenter
49 Henry Baribeau
49 John Krol
51 Dean St Cafe

DEPOT STREET
From 10 School near RR north to Columbia
Left
6 William C Menzies
8 Gerald Lord, trucking
10 Gerald Lord
10 Mrs Josephine Bennett
12 Victor J Du Bois
12 Marie M Couthreut
12 Mrs Rhoda Grieve
12 Anna A Tobin
— **McKinley av**
— **Maple begins**
30 Nicholas Dimitropolis
26 Vacant
28 B F Sp A Inc, Warehouse
32 Louis Eurbin
34 Alfred J Le Grand
36 Charles Dimitropolis
— **Hoosac crosses**
Right
Berkshire Fine Spinning Associates Inc, office and mills
— **Hoosac crosses**

DOUGLAS SQUARE
A section bounded by Hoosac, Columbia and Depot

TROTTIER FUNERAL HOME
DANIEL J. TROTTIER, FUNERAL DIRECTOR AND EMBALMER
FUNERAL HOME 6 SUMMER ST. TELEPHONE 640-W
ADAMS, MASS.
RESIDENCE 56 ORCHARD ST. TELEPHONE 640-R

DUBIS STREET
From Meadow east to East
Left
1 Mrs Anna Frye
3 Antoni Dubis
Right
2 Frank R Dubis
2 Stephen E Dubis
4 Stanislaw Dubis
6 Fred Dubis

EAST AVENUE
From C to D (proposed)

EAST ROAD
From Burlingame rd to Bucklin Hill north to North Adams line
Left
— **Bucklin Hill begins**
Maciej Kogut
Emil H Kleiner
Albert H Schierbaum
George H Cross
Frank W Kupiec
Bowens' Corner
Frank Janik
Wallace Wakely
— **East ends**
Fred Banas
Anthony Szurek
— **Meadow ends**
Michael Stachura
John W Thompson
Walter Blazjewski
Mrs Sophia Blazejewski
— **E Hoosac crosses**
Thomas J Harvey
T J Harvey & Son Inc, cont
Henry A Wilk
Richard C Stohlman
— **Anthony ends**
Samuel Healey
Peter Petronick
Andrew F Bulsa
Henry Frederick
Edward G Varno
Irving Chamberlain
Andrew Bloniarz
Whitey's Station
— **Power ends**
— **Lime ends**
Robert H Kleiner
May Wakeley
Town Farm
North Adams Town Line
Right
Earl G Atwell
Joseph A Brandon
Paul Oparowski
Tytus Oparowski
— **East Mountain rd begins**
George L Maynard
— **East crosses**
Stanley Gwozdz
Bowen's Corners
Mrs Rose Keiser
— **East Hoosac crosses**
Frank Golden
Anthony Zdon
Roma Sadzinski, nurse
Albert Sadziski
Gustave Gulden
Alexander Wenzel
William Hanke
— **Spring rd begins**
— **McGrath rd begins**
David N Varno
Adams Infirmary
Walter N Hadala
Douglas C Burnett
Homer H Burnett
Stanley H Burnett
Clifton H Burnett
North Adams Town Line
James Sands

EAST STREET
From Orchard near Crandall easterly to East Road at Bowen's Corners
Left
6 Christian Science Church
8 George H Bowe
8 William R Hanlon
12 Archie A Poirier
16 Mrs Jessie B Sayles
18 Greylock Rest
18 Sisters of Providence
— **Second ends**
46 Walter Smola
48 Willis A Blanchard
Right
1 Mrs Alice M Donovan
3 William H Hammond
5 Thomas J Minnahan
7 Mrs Mary A Roehm
9 James H Nutter
9 Mrs Faye P Copeland
11 Edward A Dubis
— **Richmond av begins**
21 Henry L Harrington
23 Mille J Anthony
25 Mrs Sadie E McPeck
— **South begins**
43 Archie J Boyer
45 Joseph Lachance
45 Casimer Koscielniak
47 Michael J McAndrews, Jr
— **Richmond av ends**
49 August J Louison
Casimer S Oparowski
51 Mrs Mary Saldo
53 John Miles
53 Michael Mendell

EAST HOOSAC STREET
Continuation of Hoosac at 125 Summer to Savoy Road
Left
2 Wesley L Derosia
4 W J Swiatek, plumber
6 Francis J Wojtaszek
8 St Stanislaw Kostka Hall
12 Paul Meyette
12 Chester Nowak
12 Raymond M Boyer
12 John Seklecki
12 Bruno J Wandrei
14 Teddy Bryda
14 Joseph Koscielniak
16 Casimer Kuza
16 Ignatz Koczela
20 Joseph Kordana
24 Frank Prejsnar
26 Wojciech Prejsnar
— **Godek begins**
36 Hillside Ice Cream Co
36 Mrs Anna Owczarski
36 Mrs Anna Owczarski, grocer
36 William Owczarski
— **Richmond Lane begins**
40 Stanley Meczywor
42 John Filip
42 Frank Duda
44 Henry Banas
44 Edward Banas
44 Theodore Kaczka
Joseph Robak
— **East rd crosses**
John Czaja
John Lipinski
Peter Sobon
John B Sobon
Frank Brendza
Mrs Stella Daniels
Edward W Kolodziej
Sylvester Krzyzak
Tekla Szurek
Stanley A Rusek
Wesley L Derosia
William M Burnett
Arthur Stohlman
George H Degenkolb
— **Florida and Savoy rds begins**
Right
1 Mrs Katherine Gajda
1 Gajda Meat & Grocery
3 Vacant
5 Mrs Zofia Ziomek
5 Felix J Stefanski
5 Mabel's Beauty Shop
7 Walter Gawron
9 Frank Kosiba
9 Walter Oparowski
9 Konstanty Gorski
9½ Katrania Ciepiela
9½ Leo S Fortier
9½ Dyonisz Romaniak
11 Richard Scholz
13 John Zala
13 Jacob Glowacki
13½ John Bednarz
17 Antoni Fryc
17 Antoni Fryc, grocer
— **Meadow begins**
19 John Wojtaszek
19 Adam Z Godek
29 Henry Szufnarowska
31 John Ordyna
43 Felix Rose
47 Mary A Haggerty
51 Isadore Kordana
51 Albert Genvaroski
Wladyslaw Ordyna
— **East rd crosses**
Czeslau Alibozek
Joseph A Robak
Mrs John Pytko
Pietor Czaja
Ludwik Kozak
Frank Brodacki
Roy Carpenter
William M Dow
Alexander Dow
Blaise Ziemlak
John Gajdamowicz
Stanley Wojcik
Mrs Josephine Ziemba
— **Balling rd begins**
Louis O Tougas
— **Florida and Savoy rds begins**

EAST JORDAN STREET
(See Jordan Street Also)
Left
37 Mrs Mary Herold
39 Mrs Catherine Frodyma
41 Mrs Victoria Wittig
— **Richmond lane**
Right
40 Mrs Helen D Bouchard
40 Angelica Feustel
40 Frank Wadlegger Jr
40 Max Benz
— **Hayer begins**
42 Mrs Christina Lang
42 Ignacy Serafin
44 Frederick Careau
44 John Pfister

SAVINO BROS. MONUMENT CO.
ORIGINALITY—CRAFTSMANSHIP—SERVICE
37 WAHCONAH ST. TEL. 2-4149 PITTSFIELD, MASS.

Enjoy PEPSI-COLA MOHAWK BEVERAGES, INC.
JAMES J. HORRIGAN, Rep.
NORTH ADAMS TEL. 1364

East Jordan (continued)
44 Joseph D Pizani
46 Edgar O Bard
46 Emil Pinsoneault
48 Mrs Louise Wagenknecht

EAST MAPLE STREET
(Formerly McKinley av)
Right
3-5 Walter P Pritchard, blacksmith
7 Walter Hart
9 Agnes J H DuBrey, millinery

EAST MOUNTAIN ROAD
From East rd at Bowens cors easterly to Savoy rd
Left
Mrs Meta I Bowen
— **Walling rd ends**
Stanley J Ziemba
Lucy G Burt
August H Gancarz
Vacant
Henry Maynard
Little Egypt
Right
No houses

EAST RENFREW
Section nr jct East rd and Lime

EDMUNDS GROUNDS
A section rear 46 Commercial
Left
15 Alfred J Charbonneau
17 Aimie R Levesque
19 Joseph Joudouin

EDMUNDS STREET
From 48 Commercial east to Crandall
Left
W B Plunkett Memorial Hospital
Right
Edmunds Grounds
1 Walter Zgrzebniak
3 Peter Ziemlak
5 Peter Zgrzebniak
— **Linden No 1 begins**
23 Mary Wellspeake
23 Matthew Kut
23 Mrs Selina Caron
25 Mrs Sarah B Jarvis
35 Walter Larzarczyk
27 John P Coussoule
— **Daniels Court**
John G Arnold
— **Linden No 2 begins**
Joseph Denault
Mrs Florence H Crowley

ELM STREET
From 95 Commercial west to Enterprise
Left
— **Temple crosses**
14 Mrs Margaret Leary
14 Mrs Anna K Grogan
16 Donald J Pecor
16 Mrs Amelia Pecor
18 Mrs Mary A Roberts
20 Charles C Louison
20 Walter H Krzemienski
22 Mrs Mary Marin
— **Railroad ends**
26 Erastus L Boorn
28 Ernest Heywood, groceries
30 Ernest Heywood
— **Willow crosses**
40 Frederick S Seddon
40 Arthur G Alderman
42 Herman J Dore
44 Mrs Rose Stevens
44 Napoleon B Boisvert
Right
7 Armenia C DeGuire
— **Temple crosses**
9 Alphonse C Brodeur
9 Mrs Alma P Steele
11 Mrs Clara Sweeney
11 Arthur P Racine
13 John B Sweeney
13 Alice Davis Beauty Shop
15 Earl E Derosia
15 Mrs Ella Daniels
15 Vacant
15 Vacant
15 George L Lagess
15 Arthur LeBeau
— **High ends**
25 Boisvert Grocery Store
25 Vacant
27 Rene DuBois
29 Alfred Mayhat
— **Willow crosses**
37 Albert Bourquin
39 Frank J Therreault
41 Willis Tower
43 Edward T Dorey
45 Leo N Brodeur
47 Adelbert J Smith
49 Mrs Clara Norman
51 Mrs Mathilda Berthiaume
53 Alexander Brown
55 Wilfred J Gentes
57 Theodore Mack
59 Ralph E Kleiner

ENTERPRISE STREET
From 40 Fisk southerly
Left
— **Miller ends**
16 George W Foster
— **Ruel ends**
18 Mrs Delia Charbonneau
18 Wilfred Charbonneau
— **Elm ends**
40 Eugenor A Roulier
— **Marsh ends**
Right
3 Frank Garno
5 Thomas Lafontaine
5 Mrs Celina Bourdeau
7 Ernest Silvia
9 Jules E Jeanfaivre
11 George Bishop
13 Emile Hamelin
15 Joseph P Phoenix
15 Lawrence H LeGrand
17 Lester E Phelps
19 Kenneth W Lewis
19 Euclide J Molleur
21 Adolph Koch, Jr
23 Leon Roulier
43 Mrs Rose M Neveu
43 Mrs Georgette B Senecal
45 Michael J Bowes

FIRST STREET
From North south to Randall
Left
2 Perry H Willis
4 Jacob D Diesz, Sr
6 William Waddington
8 Antoni Mach
10 Frank C Steuer
12 William Woods
14 Mrs Ellen Haslam
16 John H Bush
18 Charles A Coope
20 Mrs Emilia Salamon
22 Wilfred G Rancourt
24 William H Kearns
24 Ralph Horton
26 Harry E Pero
28 Lawrence T Kulpa
30 Raymond J Tarsa
32 Theodore Szpila
34 Peter M Kurpaska
Right
1 Walter Milisiewski
3 Martin T Steuer
5 Eugene A Denault
7 Mrs Susie St John
9 Mrs Ellen Brindle
— **Smith st**
11 Gustave A Wagenknecht

FISK ROAD
Continuation of Fisk from Enterprise west to West Road
Left
Mrs Katarzyna Bieniek
Walter Paczosz
Baptista Gai
Lawrence Bieniek

FISK STREET
From Harmony at RR west to Enterprise
Left
— **Willow begins**
22 Artell Molleur
22 Edward Downey
24 John L Bresett
26 Alcide J Gladu
28 Jasper J Coones, Jr
30 Theodore Doktor
32 Mrs Josephine Doktor
34 Joseph Doktor
36 John H Armstrong, Jr
— **Enterprise begins**
Right
— **Forest Park av ends**
Continues as Fisk rd

FLORIDA ROAD
From Savoy rd northeasterly to Florida Town line
No houses

FOREST PARK AVENUE
From 22 Maple to Harmony
Left
2 Alfred F Bailot
2A Clayton L Couture, carp
4 George M Choquette
6 Joseph W Szpila
8 Joseph E DeBlois
8 John Cudak
10 Abraham Stein
10 Hector Foley
12 Thomas Little
14 Nicholas Zimmer
14 Russell B Speed
16 Mrs Frances B Buntin
— **Melrose crosses**
20 Alois Weber
— **B ends**
26 John J McAndrews
Forest Park
Right
1 Howard T Smith
1 Albert L Simon
— **West begins**
17 William H Paradis
19 Frank J Dubois
21 Edward J Walker, Jr
23 Arthur H Charpentier
25 Adeline Roche
— **Melrose crosses**
27 David Follett, Jr
29 Joseph S Kordana
31 Walter J Donovan
33 Mary T Donovan
37 Robert A McReynolds
37 A Keith Searls
Forest Park Country Club
111 Mrs Dora V Caley

FRANCIS AVENUE
From Manners av north to North
Left
1 John Kieltyka
5 Raymond M Voyer
7 William V Brassard
11 Everett D Randall
17 Waldo C Goodermote

BURLINGAME & DARBYS CO. Wholesa and Retail HARDWARE
64 MAIN STREET TEL. 41 NORTH ADAMS

FREDERICK LANE
From 183 N Summer to Powers
5 Victor Franchini
6 Wilfred Ouellette

FRIEND STREET
From 224 Columbia southwesterly to opp 14 Notch rd
Left
— **Columbia st**
14 John Durda
16 Mrs Josephine Sherman
18 Joseph E Aubin
20 Vacant
22 Lewis L Wanat
24 Ralph R Green
26 Stanislaw Kupiec
28 Harvey Coulombe
30 Louis A Perrier
32 John Lafountaine
34 Homer J Guyette
36 Samuel P Giroux
38 Mrs Rose Gardner
40 Armand Bombardier
42 Albert A Morgan
44 Robert M Shaw
46 Frank Tenczar
48 Albert Ciolkosz
64 Albert C Burbank
66 Irene Bordeleau
70 Norman Beron
72 Henry Viens, Jr
74 Wilbrod Suprenant
76 Arthur J Viens
78 Anthony J Piscioneri
80 Alma Hebert
82 Clarence E J LaCasse
84 Richard Scholz
90 Walter E Henneberg
— **Burt ends**
92 Alfred R Klammer
94 Mrs Anna Klammer
96 George F Conroy
98 George E Seidel
— **Upton ends**
140 Marcin Ziaja
— **Lincoln ends**
— **Cross ends**
140 Anna B Mijal
Arthur N LaFleur, cont
Right
3 Evariste Gazaille
3 Richard L Briggs
5 Mrs Jane Meiklejohn
7 McGrath's Variety Store
9 Carl R Northrup
11 William J Charon
13 Mrs Pauline A Demarais
15 Harold A Ellsworth
15 Leonard Millette
17 Joseph T Satko
19 William O Carduff
21 Daniel A Donovan
23 Fiore Marucco
25 Benjamin H Burnett
27 Frank Hodecker
29 Max F Saar, meats
— **Sayles begins**
39 William Papenfuss
39 James E Bradshaw
41 Mrs Agnes Finik
43 Dallas Dean
45 Arthur Henneberg, grocer
45 Vacant
51 Arthur Henneberg
57 Henry Neibling
77 Ernest LaCasse
79 Stanley Zartorski
89 Vacant
89 Louis E Duprey
89 Lawrence N Williams
— **W Burt begins**
91 Elmer L McCulloch
91½ Walter Estes
95 Percy H Harrison
97 Samuel Delmolmo
99 Samuel Paro
101 William C Adams, Jr
103 Fred Schultz
103 James R Northrup
103 Webster Goodermote
105 George Zarvis
107 John Hilton
109 Rudolph Fuchs
— **Thompson begins**
107 William H Cleminson
107 Mrs Ada Suessman, nurse
109 Joseph Karesch
111 Mrs Anna Jenke
117 Stanley Dlugosz
121 Mrs Elizabeth Black

GARFIELD AVENUE
From 14 Harding av easterly to Kerr av
1 Henry W Martin
3 Antoni Albertazzi

GAVIN AVENUE
From 60 Spring north
Left
8 George A McConnell
10 Joseph E Fortier
— **Bedell lane begins**
25 Willard R Bard
25 Eli Caron
25 Charles Lewis
25 Anna Mikaniewicz
25 Guy R Whitmore
25 Frank Baran
Right
1 Catherine Voltoline
3 Armond Cote
3 rear Andrew Barlik
3 rear Mrs Honorata Korzeniowski
5 William J Schultzki
5½ Adelard King
7 Norman Sedgwick
9 rear John Jozefiak
9 Carrie M Duchaine
11 Walter J Bernat
13 Theodore Salisz
15 Wojciech Truszkowski
17 Louis J Scholz

GEORGE STREET
(Changed to Victory)

GILEAD STREET
From 68 Maple south to Melrose
Left
4 Frederick Norton
— **West ends**
20 Antone Leja
20 Ignatius Czaja
22 Milton H Chittenden
Right
3 Joseph A Millette
3 Francis T Lanier
3 Adolph A Charon
5 A Louis Bard
7 Arsene J LaFromboise
11 Dallas Alderman
11 Edward W Lindner
19 L Jennie Simmons
21 George E Andrews
21 Mrs Grace Emerson
23 Mrs Rose O Senecal
25 Otto W Fiedler
25 Paul H Scholz
31 William Norman
31 Omer J Cardonnell
35 Charles A Gravel
35 Graziella Desautels, dressmkr
35 Frederick J Poster
35 Patrick F McAndrews
35 Claire E Foster, nurse

GLENN STREET
From 72 Commercial easterly to Orchard
Left
4 Frank Lord
6 Mrs Gladys Barlik
6 Arthur A Brassard
6 George S Reeves
6 Vacant
6 Mrs Victoria Trombley
6 Joseph Giroux
12 John Moran
14 Ralph Dubuque
16 Albert E Caron
18 Alfred Beaudin
20 Mrs Mary Horner
20 Alfred C Piliere
26 Mrs Emeline B Charpentier
— **Crandall ends**
— **Orchard st**
Right
— **Reeves begins**
3 Joseph Reginer
5 Oscar C Wilson
7 Ulric J Leblue
9 Mrs Julia F Yott
— **Belleview av begins**
49 Ralph B Jones
49 Arthur Tanguay
— **Daniels av begins**
— **Orchard st**

GODEK STREET
From 28 East Hoosac northerly
Left
1 Walenty Maziarz
2 Mrs Anna Kuza
2 Antoni Krnza
3 Tytus Kopec
Right
5 Stephan Cudak
5 Matthew Matuszak
6 Wincenty Meczywor
8 Frank J Mendel
8 Mathew Mendel
10 Joseph Bialas

GOULD ROAD
From West rd west and north
Left
Max Ruebesam
Right
Mrs Louisa Joeschke
Off Mrs Ida Kittler
— **Third rd begins**
Claud W Gould milk dlr
Charles O Gould, milk dlr
Frank Roman

GRANT STREET
From 14 Lincoln westerly to Friend
6 Stanley L Skorupski
6 Alfred Skorupski
12 Harvey A Brosseau
Right
1 Henry Kleiner, milk dlr
3 Peter Zabek
3 John Nowak
5 Max Kleiner

GREYLOCK AVENUE
From end of Beecher north to Hathaway
Left
Wohciech Nowak
28 Roman O Cardonnell
30 John Pinick
32 Ernest F Dupee
— **Water crosses**
Gordon W Gurney
Right
— **Beecher ends**
— **Quaker ends**
— **Walnut crosses**
— **Water crosses**

GROVE STREET, M. G.
Continuation of Commercial, south through Maple Grove to Cheshire Town line
Left
2 Anthony S Gritz
2 Chester W Dydowicz

ANDES& DICKSON
STOVES & RANGES

M. SCHMIDT & SONS
42 ASHLAND ST. NO. ADAMS TEL. 1825

Grove (continued)
4 Lawrence O Scott
4 Katherine Daoust
6 Mrs Celina Morse
8 Walter Suessbrich
10 Alfred J Rolland
12 William Hinkleman
14 Justin Warner
16 Robert Macek
16 Alfred J Rolland, Jr
18 John J Sobczyk
18 Walter Szpak
20 Roy LeBeau
20½ Joseph A LeBeau
22 Arthur S Dumesnil
22½ Moses LeBeau
24 Vacant
28 Joseph T Curtin
Franklin L Sweeney
30 Paul A Read
36 Raymond E Eichorn
38 Louis Lord
40 Fred Golden
42 Harold Heap
— **Maple Grove Bridge**
— **S Willow begins**
78 Vacant
80 Daniel Horn
82 Mrs Mary A Coones
84 Arthur Schoenfelder
88 George E Schwartzer, Jr
100 Vacant
100 Vacant
100 John Wilusz
214 Vacant
216 Albert J Racicot
218 Louis LeClaire
Right
1 J D Haytree (Inc), coal
1 Grove St Market
3 Hugh B Williams
7 Hilaire E Blanchette
9 Rene R Blanchette
11 Michael F Downey
13 Alexander Therrien, Jr
15 Perry W Ryan
17 Vacant
19 George L Barthe
21 George A Johnson
23 Bessie M Montgomery
25 Frederick L Jennings
27 Fred S Howcroft
29 John Higgins
31 Everett A Forbush
33 Mrs Lena Hakes
35 Arthur L Jobert
37 Albert T Gregoire
39 Louis E Callahan
— **Quality begins**
47 Mrs Emma F Taylor
51 Augustus T Wood
55 Karl Kosche
59 Charles T Herrmann
59 Francis Herrmann
61 Vacant
63 Louis C Leazer
65 Kenneth A Richmond
67 Vacant
69 Homer Tanguay
71 Carpenter Auto Parts
87 Joseph Horn
89 Ralph A Robinson
91 Alfred A Kosche
93 Edward Foy
93 Harold H Chittenden
93 Walter Kneipfer
95 Samuel Lemieux
97 William Lemieux
99 Patrick J Tobin
109 Vacant
111 George E Tisdale
113 Armand E Thomas
115 Mrs Marietta I Green
117 S Lester Carpenter
119 Carpenter's Pilling Station
169 Albert Singer
177 Vacant

HAGGERTY LANE
See Haggerty Street

HAGGERTY STREET
From Meadow near East Hoosac easterly
Left
6 Frank Turoczy
6 Joseph Bozek
John Nowak
Right
3 Peter Paciorek
11 Frank Paciorek
11 Walter Paciorek
13 Peter Holowenko
13 Edward J Jamros
15 Mateusz Kolis

HARDING AVENUE
From 36 Upton south
Left
4 Louis Belanger
6 Frank Kruszyna
8 John F Decker
14 Burt Grew
— **Garfield av begins**
16 Adrian Millette
18 Henry Gulden
20 Alfred Gulden
22 James Pieri
Right
1 Ambrose J Sheehan
1 Mrs Agnes M Sheehan, nurse
3 Stephen Patryn
5 Mrs Elizabeth Phelps
5 Alfred Hebert
7 Joseph C Merlini
13 John W Child
29 Arthur F Hampel
31 Alfred P Thiel

HARMON STREET
From Edmunds south to end of Plunkett lane

HARMONY STREET
From River west to Fisk at RR
Left
2 Mrs Amelia Reeves
4 Albert Love
6 Lester A Rolland
8 Raymond H Torrey
— **Temple begins**
Dewey & Almy Chemical Co
L L Brown Paper Co, mill
Right
1 Mary Love
11 Arcine W Depelteau
— **Forest Park av**

HARRISON STREET
From Orcutt north, Z

HASTINGS STREET, R
From 7 Hughes north and East R
Left
6 William F Rupprecht
8 William J Roberts
10 Vacant
12 Clarence G Drawec
14 Joseph Smith
Right
5 Edward H Whittle
— **Noonan begins**

HATHAWAY STREET
From Notch Road west
Left
Mrs Amanda Tanguay
— **Greylock av ends**
John E Martischnig
Right
Bernard L Tanguay
Joseph Gamache
Joseph S Raczka
Vacant

HAWK STREET
From 35 Crotteau east to 66 N Summer
Left
1 Peter P Martin
Right
2 Martin Safronski
4 Sanitary Laundry
6 Carl C Barschdorf

HAYER STREET
From 40 Jordan northerly
Left
2 Bruno Dubis
2 Ludwig Koperniak
10 Nicholas C Pitroff
Right
3 Joseph F Hayer
3 Ferdinand Hayer Jr
5 Nicholas M Lenhardt
5 Michael Bobowiec
7 Mrs Mary Czaja
7 Francis G DeBlois
9 Paul R Hermann, Jr

HENRY AVENUE
From East rd nr E Renfrew west to end of Charles (proposed)

HERBERT AVENUE
Now Newark

HIGH STREET
From 13 Temple south to Elm
Left
10 Henry Price
12 John Wojda
14 Robert J Mogul
16 Rene Comeau, trucking
18 Laurio J King
Right
1 Edward J Walker
3 Wallace T Baker
9 Perley W Aldrich
11 Mrs Helen E Benjamin
13 Frank Phaneuf
13 Mrs Blanche George
15 Harry Cole
17 Mrs Florence M Steele
19 Xavier Pinsoneault

HILBERT STREET
From 14 Siara easterly
Left
8 Stanley Bernat
10 Mrs Agata Niziolek
10 Mrs Mildred Phillip
12 Mrs Katorzyna Piotrowski
12 Eugenia J Piotrowski
12 Mrs Victoria St Frzepek
14 Mrs Zofia Wilk
24 Paul J Werner
24 Francis D Malloy
34 John Lang, Jr
34 John Lang
Right
15 Catherine Krol
15 Charles S Krol

HOLDEN AVENUE
From Junction Myrtle and Pleasant east to Dean
Left
1 Mrs Mary Pikul
2 Frank P Walch
3 Harry L Dallaire
4 Joseph Pikul
24 Dallaire's Motor Service

HOOSAC STREET
From 23 Columbia east to Summer, N Summer and East Hoosac
Left
— **Depot crosses**
B F Sp A Inc, mill
— **B&ARR crosses**

The S. B. Dibble Lumber Co.
TEL. 158 NORTH ADAMS
Lumber of All Kinds
With Service

Hoosac (continued)
6 Herman Oleskiewicz
6 Joseph Oleskiewicz
8 Adams Welfare Dept
10 John S Wilk
12 Stanislaw Uryniak
— **Mill begins**
14 Mrs Elizabeth Filip
16 Adam F Lang
18 Vacant
18½ Romaine J Marcoux
— **N Hoosac begins**
20 Hoosac Street School
26 Polish Co-op Bakery
26 Vacant
28 Frank S Menczywor
30 Michael Dziadzio
30 Frank Bednarz
34 Frederic Koczela
34 Stanislaw Ciejka, barber
38 Sylvester J Krzyak, tailor
38 Charles P Crowley, dentist
38 Co-op General Store
— **N Summer begins**
— **East Hoosac begins**
Right
— **Depot crosses**
B F Sp A Inc mill
— **B&ARR crosses**
— **Winter ends**
9 Joseph Wolkowicz
11 Vacant
11 Vacant
13 Albert Zultek
13 Willard A Denley
13 Anthony Bloniarz, grocer
15 Anthony Bloniarz
15 Joseph Wojtaszek
17 Anthony Bloniarz, funeral dir
19 Mrs Karolina Zaloga
19 Mrs Frances Dobrowolski
19 Joseph Soja
19 Richmond Bakery
19 Fred E Couture
21 Antonio Bertacco
21 Emery Gagnon
21 Albert F Winstrom
21 Harold J Crews
21½ Zygmund Wisniowski
21½ John Kowalski
25 Rev Edmund M Kempinski
St Stanislaus Kostka RC Church
— **Summer ends**
— **East Hoosac begins**
— **N Summer begins**

HORN PLACE
Rear 9 Orchard
1 Major G J Butterfield
2 G William Wilson
2 Archie L Alderman

HOWLAND AVENUE, Z
From 273 Columbia north to N Adams Town line
Left
2 Albert E Santair
4 Vacant
4 Ernest Paradysz
4 George W Leeming
6 Mrs Margarette Kleiner
6 Herman Kliener, Jr
6 John J Dougherty
14 Ralph Cardinal
16 Francis A Herzog
18 Oliver J Paradise
20 Venceslao Bernardaro
22 Claremea Beckwith
30 Adrian L Rousseau
32 Oliver W Paradise
32 Nelson E Little
34 Azzo Albareda
40 Luigi G Bongiolatti
Howland av School
— **Brown begins**
50 Mrs Carolin Zankevicz
52 Earl MacIntyre
52 Vacant
54 Joseph Luczynski
56 Raymond A Favreau
58 Vacant
60 Wilbrod Rose
60 Vacant
62 Vacant
64 Vacant
66 Levi A Andrews
66½ Henry E Comstock
— **Apremont begins**
76 John Thomasine
76 John R Cowie
78 Vacant
78 James A Roberts
— **Newark begins**
82 Wilfred E Paradise
82 Francis R Viera
84 Mrs Rose A Boulerice
86 Santino Carnazzolo
86 Santino Carnazzolo, grocer
90 Francis C Bacon
92 Frank C Bacon
92 Richard Gotzens
98 William E Chase
98 Gilbert R Lawson
100 Harold Lawson
102 Zylonite Sporting Club
106 Burke's Inn
106 Samuel Demastri
106 Anthony J Piscioneri
116 Mrs Jessie M Jenks
116 Calvin G Jenks
116 William Daignault
118 Mrs Olivine A Cummings
120 Frank Myers
124 William Kittler
124 Frank Burnett
126 Mrs Clara L Chase
164 Walter J Lesure
164½ Giovanni Balardini
166 Louis J Tanguay
166½ George H Sherman
168 Agnes E Johnson
168½ Christian Benz
168½ Benz's Blue Sunoco Station, gas & oils
170 Mrs Grace Marshall
172 Alfred R Shaw
180 Archie C Brown, pntr
182 Mrs Elizabeth Benoit
182 Theodore H Biron
184 John F Bordau
184 Thomas W Belanger
186 Vacant
200 Midway Corporation
— **North Adams Town line**
Right
1 Vacant
1 Robert C Lawson
3 Forrest L Maynard
5 William Johnson
5 William H Jacques
49 Mrs Florence Skinkle
51 John M Decker
53 Mrs Bertha Fadden
55 Patrick Pitonillo
57 Carleton G Bechard
59 Alexander L Shand Jr
61 Mrs Sophie V Sanderson
63 Felix S Bassie
63 rear Vacant
63½ Arthur O Boulerice
65 Leo Z DeDuzan
65 Eva Maynard
67 Leo Brazeau
71 Joseph Gusmarino
81 Defadenti Vitali
81 Louis Priori
83½ Mario Volpi
83½ Merton Douglas
83½ Joseph Suprenault
83½ Frank A Goldthwaite
99 Tidewater Associated Oil Co
99 George A Bowe, petroleum products
Public Service Oil Co
115 Brightwater Paper Co, office and mills
B&ARR freight depot
153 Hoosac Valley Lime Co, Inc
163 George H Ford
Hoosac Valley Division Car House, B St RR
Berkshire St Railway Co
N E Power Co Station
203 Royal Riding Academy
— **North Adams Town Line**

HUGHES STREET, RENFREW
From Sayles South to Hastings R
1 Mrs Clara Huetter
1 Albert A Griswold
3 Albert Griswold
5 Joseph Bigda
7 Joseph J St Onge
— **Hastings begins**
9 Max L Bremner
13 Frank B Macek

JENKS STREET
From 30 Crandall east to 35 Orchard
No houses

JOHN STREET
Off Richmond Lane
Right
1 Joseph E Les
1 Elric Gaines
35 Mrs Anna Griffel
35 John Kissel
20 Mrs Amelia Henneberg
26 Mrs Amelia Baker

JORDAN STREET
From 29 Mill easterly to N Summer
Left
2 Mrs Stella Kondey
4 Edward Wojcik
4B John Adamczyk
6 Mrs Mary Tattersall
4B Walter Zieminski
10 Joseph J Mellilo
10 Walenty Milios
16 Mrs Katarzna Kaczka
18 Mrs Clara Uras
20 Mary Kondej
22 Joseph Macek
30 Edward Leblet
30 Romeo Laiberte
32 William Ziarnik
32 Andrew N Plue
34 Charles Reynolds
34 Mrs Gertrude M Pecor
36 Mrs Mary Levy
36 Arthur Skowron
— **N Summer crosses**
(For houses byd see E Jordan)
— **Richmond Lane**
1 Alexander Radlowski
1 Sophia Skowyra
1 Anna Matyka
1 William Radlowski
11 Leon Baran
15 Stanislaw Cudak
17 Thomas F Carlow
19 John J Martischnig
21 Edward T Williams
23 Herbert Mahar
25 Wilson Mahar
27 Mrs Almina Herzog
29 William H Harrington
31 Edward N Johndrow
— **N Summer crosses**
(For houses byd see E Jordan)

JUDSON STREET
From Lime north to Henry av (proposed)

SHAPIRO MOTORS Inc. Auto and House Radio Repairers
A Safe Place to Buy Dependable Used Cars
35 Union TELS 269-270
72-74 River St. TEL. 268

KEARN'S LANE
From 90 Summer westerly
Left
10 John Mellilo
10 Joseph Twardowski
12 Storehouse
Right
1 Raymond C Haley
7 Mrs Katarzyma Bober
9 Ignatz Koczela
9 John Biros

KERR AVENUE
From 10 Upton south
Left
4 Henry Wojcik
4 John Czaja
6 James W Tetlow
6 Mrs Grace Hynes
8 Fred Higham
Right
1 William A Sime, plumber
7 Arthur I LeFebvre
9 Louis Boschetti
11 Ernest C Schwarzer Jr
17 Alfred Gross Jr
19 Mrs Josephine Ryan
— **Coolidge begins**

KITTLER AVENUE
From 69 N Summer
Left
2 Mrs Selma Anderson
4 Henry M Frye
6 Fritz Wolanke
Right
9 Mrs Pauline Herrmann
9 Charles Cantwell
11 John Hajdas
— **N Summer crosses**

LAURIN'S LANE
See North Summer

LEH'S LANE
From 84 Summer west to Winter
Left
2 Karol Erdecki
4 Henry Kolodziej
6 Michael Macchia
8 John Zultek
10 Mrs Ogata G Rymarski
Right
1 Mrs Helen Rys
1 James M Gilley
7 Albert Jurczyk
— **Winter st**

LEONARD STREET
From Commercial and Grove, M G easterly to Orchard
Left
— **Back Row begins**
— **Alger begins**
— **Bellevue av crosses**
22 Marian L Ryziewicz
28 Francis Kelley 2nd
28 Harold J Brosseau
Right
13 Charles Clerc
15 Lawrence Pare
17 Charles E Blanchette
19 Fred M Sitcer
— **Bellevue av crosses**
25 George E Degere
29 Mrs Jane Thompson

LIBERTY STREET
From 57 Center southwesterly to Commercial
Left
2 Joseph T Stavaski
4 J Franklin Farrell
6 Frank B McBride
8 Will S Harrington
10 John Sobczyk
12 Liberty Street School
14 Adams High School
20 Emma D A Carpenter
20 Milton J Beachmin
24 Adelard P Rolland
24 Leo J Rolland
Right
L L Brown Paper Co
— **Commercial st**

LIME STREET, E R
From 237 Columbia north of Renfrew Mfg Co Mill east to East Road
Left
54 John Pszeniczny
58 Otto R Erler
60 Karl Fulde Jr
60 Martha B Fleck, nurse
60 William Ziemba
62 Peter Kazlauskas
62 Matthew J Krzeminski
66 Theodore Ordyna
66 Frank Zatorski
66½ Walter Sobczyk
68 Joseph Zatorski
68 Harold L Levesque
70 Vacant
70½ Rudolph Ostrowski
72 Patrick Gannon
76 Charles E Frese
80 Louis F Roberts
80 Krutiak's, sand and gravel
80 Stanley Krutiak, trucking
82 Mrs Mary Stachura
90 Charles Ahola
— **East road**
Right
15 Arnold Print Works (Inc)
45 Mrs Katherine O'Hearn
— **N Summer ends**
59 Vacant
— **Powers begins**
61 Joseph L Varin
69 William E Malloy
79 Robert Armour
93 Walter Krzemienski
— **East Road**

LINCOLN STREET
From 33 Valley north to Friend
Left
2 Martin F Koscielniak
4 Stanislaw Paradysz
6 John Koziol
8 John J Gajda
10 James E Sullivan
— **Grant begins**
16 Piotr Dudek
16 Francis D Grocki
18 Mrs Teckla Jzyk
20 Mrs Ludwika Oparowski
Right
7 Casimer Paradysz
9 William A Johnson
11 Burton F Davis
11 Charles Scott, Jr

LINDEN STREET NO 1
From 21 Edmunds south to Plunkett Lane
Left
6 Victor E Larivie
6 Frank Pasternak
6 Buck Morey
6 Stanley Bryce
6 John Szysz
6 John Stachura
6 Mrs Bessie Ahola
8 Sergin P Garcarz
8 Vacant
10 Filtered Ice Co
10 Napoleon Levesque, Jr
10 Harold LaGoy
10 Stanley Gansarz, ice
18 Vacant
18 Vacant
18 Vacant
18 Vacant
Right
12 Alfred G Mann
14 Mrs Exilda Little

LINDEN STREET NO 2
From 33 Edmunds southerly near Crandall
Left
1 Frank G Eichorn
1 Walter Hanke
3 William Eichorn

LITTLE EGYPT
Section on E Mountain rd
Mrs Julia Gancarz
Henry Maynard
James Molley

MANNERS AVENUE
From 25 Second east to Cliff
Left
2 Mrs Sophia Godek
— **Francis av crosses**
10 Mrs Josepha Mach
20 Stanislaw Zultek
20 Mrs Helen Major
Right
3 Hiram D Davis
3 Ernest D Howland
— **Francis av crosses**
9 William Mendel
11 John Mendel
19 John K Rodda
21 Joseph Witek

MAPLE STREET
From Park at McKinley northwesterly and west to West Road
Left
Memorial Building
Adams Free Library
16 Alfred Desrochers, physician
16 Roma Desrochers, music tchr
16 Bernard C Desrochers, phy
16 Dr Alfred Desrochers
18 Joseph Romano
18 John Simon
18 rear Dom's Repair Shop
18 rear Dominic Bartini
18 Clarence Ryan
18 Edward C Reid
22 Dr Francis S Gospodarek
— **Forest Park av begins**
24 M Emma Nary
26 Vacant
28 Daniel E Kiley Jr
30 Alexander Groves
30 Clifford West
32 William Jolin
32 Francis C Lanier
34 Peter Wol
36 Adelord J Levesque
40 Fred A Marsh
40 Armand Clairmont
46 Vacant
48 Peter Sakowski
48 Waldemar W Godek
52 William McDevitt
54 Charles Marr
54 Mrs Cyrilla McKenna
56 Mrs Charlotte L Daly
56 Mrs Ida McKechnie
58 Victor Malloy
60 Francis J Millette
60 Chester Sherman
60 Arthur W Kittler
60 Patrick Keefe
62 Peter L Hamlin
64 David Little
64 Edmund Lipka
64 Mrs Teresa Lipka
— **Gilead begins**
74 Fred A Major
80 Earl J Dennett

Noel Incorporated
218 ASHLAND STREET NORTH ADAMS
United Motors Distributors
TELEPHONE 320

Maple (continued)
82 Armand Gladu
— **West rd begins**
Right
Notre Dame French Roman Catholic Church
21 Rev Joseph T Smith
Cemetery
Quaker Meeting House
— **Friend ends**
43 Louis Mosher

MAPLE GROVE
Section around Grove at south end of town byd Commercial

MAPLE STREET EXT
Extension of Maple westerly from West rd
Left
Harold G Thiel
Right
Harvey G Blanchard
Meryl J Keefe
Philip Gazaille
Matthew Lazarczyk
Gustave Weisner

MARMON STREET
From 11B to 24 Melrose
No houses

MARSH LANE
From 123 Commercial west
Left
4 Mrs Rachel Gagnon
4 Eugene Daignault
4 Alderie Belanger
4 Paul E Caron
8 Mrs Carrie H McClement
10 Floyd Godek
10 Carlton A Harrison
Right
1 Forrest R Carpenter
3 Joseph A Tanguay
5 Mrs Margaret M Major

MARSH STREET
From 29 Willow west to Enterprise
2 Sunlite Dairy
4 Mrs Pauline Langner
Right
16 Arthur G F Langner

McGRATH ROAD
From East rd byd line easterly (proposed)

McGREGOR STREET
From opp 10 Burt north to Cole (proposed)

McKINLEY AVENUE
(Formerly Maple)
Changed to East Maple

McKINLEY SQUARE
A section in center of Town bounded by Park, Maple and Columbia

MEADOW LANE
From 30 Meadow
Left
2 Andrew Dzierga
2 Frank Kurpaska
4 Szymon Rokita
6 Mrs Maryanna Czubryt
16 Henry L Jagiello
18 Edward Strzepek
18 Oscar D Burns
18 Mrs Louise Kotry
Right
13 Joseph M Wilk

MEADOW STREET
From 17 East Hoosac south and east to East Road
Left
4 Stanley Paciorek
4 Emil Kaczka
6 Alexander Furtek
10 Mrs Bronislawa Moderski
22 Mateusz Kruzel
24 John Kozik
24 Wladyslaw Lepak
24 Sigmond Lipinski
26 Frank Paciorek
28 William H Pause
30 Thayer Meacham
30 William G Lanski
30 Samuel Van Valkenburg
30 William H Coope
30 Edward Jamros
— **Meadow Lane begins**
34 John Wol
34 Joseph Dubis
36 John Banas
38 Joseph Cyrulik
38 Casimer Wisniowski
— **Dublic begins**
44 John Pasternak
50 Frank Styczynski
60 Mrs Agnes Patryn
62 Andrew Stachura
Right
1 Justin Zieba
3 Vacant
5 Mrs Sophia Szulc
5 Thomas Luczynski
7 Theodore Stachura
9 Thomas Wajda
9 Hermidas Mercier, Jr
11 Mrs Anna Macek
11 Albert Scerbo
13 Charles E Coope
15 Joseph Charoszy
31 Victor Nazzewski
35 Mary Beaudin
35 William Jura
39 Arthur R King
41 Peter Micek
43 John Micek
47 Vacant

MELROSE STREET
From 14 Maple at McKinley Square southwest to A
Left
2 Arthur D Simmons
4 Arthur C Simmons
6 Frank S Trottier
6 Edward H Harrington
8 Robert S Pow
10 William O Morton
12 Mrs Agnes J Dunn
14 Mrs Blanche Langlois
14 Roy Wood
16 Albert S Reid
18 Hector C Desautels
20 Vacant (A)
20 Bernard F Mimno (B)
20 Joseph Dahrouge (D)
20 Paul F Adelt (C)
20 Perre F Filiere (E)
20 Mrs Rose Doherty (F)
22 Jules Voyer
— **Jones ends**
24 Benjamin S Hurd
26 Gabriel Barthe
26 Bernard F Mimno
28 Lester H Stoeber
28 Joseph A Wilk
30 William W Lucier
36 Harry J Sheldon
— **Forest Park av crosses**
38 Drury W Breed
40 James Nuttall
42 Henry A Duby
44A Edward Horton
44 Abraham G Sokolove
44½ William T Sprowson
46 H Earl Rooney
48 Samuel Berger
48 Joseph C Austin
48½ Archie L Noel
48½ Clement R Gardner
50 Edward J Walsh
50 Harold J Brosseau, Jr
50½ Raymond J Ouellette
52 Mrs Eugenie N Gardner
52 Mrs Cecile C Pianella
— **Country Club av begins**
56 John Kwasnicki
64 Joseph A Ouellette
Right
3 Robert McLaren
5 Mrs Mary O Weston
9 George Grant
11 John J Thompson
13 Herbert T Lloyd
13 William Golden
15 Frank E Braman
21 Fred D Carpenter
23 Harold J Millett
25 Vacant
25 Joseph Wozniak
27 Francis Hunter
27½ Ernest LaFromboise
29 Joseph Belisle
— **Forest Park av crosses**
37 Gerard G Plante
39 Mrs Margaret M Canessa
41 A Burdette Daniels
— **Gilead ends**
53 Richard L Phelps
57 Henry J Kennedy
57 Prosper Bedard, mason
57 Louis V Bedard, music tchr
59 Thomas Morrison
59 Alfred A Sirois
61 Jacob Goldberg
63 Harvey T Bedard
65 Alexander Skorupski

MILL STREET
From 12 Hoosac north to Murray
Left
4 John Zarek, tailor
6 John Skubel
8 Piotr J Glowacki
10 Joseph Menty
12 Jacob Gajda
30 Berkshire Community House
32 Vacant
32 Vacant
36 Laurence J Bishop
36½ Edwin K Banachuk
36½ rear Walter Alibozek
36½ Stanley Banachuk
Mrs Helen Ronring
40 Vacant
48 Robert W Tattersall
Right
3 Mrs Lenora Lubowicz
5 George Maslanka
7 Alexander Konat
9 John B Leonesio
13 Nelson Fevreau
13 Wojciech Les
15 Wojciech Stawarz
15 James Alibozek
17 John Jerzyk
17 Edward W-Jette
17 Russell G Pecor
17 Thomas Wooley
19 Antoni Zultek
19 Peter Krzemienski
23 Adams Sausage Co
27 Frank Wojnicki
27 Ralph J Fortier
29 Joseph Gwozdz
— **Jordan begins**
31 Mrs Antonia Banas
31½ Henry F Skowronsak
33 Peter Koczela
33½ Emil G Daunais
35 Helen Rolnick
37 Solomon Bechard
39 Jacob Fortuna

in PITTSFIELD it's
England Brothers "The Store Accommodating"
Established 1857 Tel. Pittsfield 5611 In the Heart of the Berkshires

Mill (continued)
41 Robert Hayer
43 Frank Giroux
45 Roger Winslow
45 Fortuna Beauty Shop
47 Peter Alibozek
47 Wladyslaw J Alibozek
49 George Kirby

MILLER STREET
From Willow west to Enterprise
Left
2 Gustave H Suessbrich
4 Laurier Vigeant
4 Edward F Wandrei
6 Mrs Alcide C Mandeville
6 Elmer E Hathaway
8 Raymond J Martin
8 Clarence A Martin
12 Adrien Lizotte
14 Joseph Novak
16 Anthony J Molleur
16 Vacant
18 Joseph Gamache
20 Richard L Neault
22 Vacant
24 Frank Gamache
Right
17 Arthur F Dodge, Jr
17 Alcide E Molleur
19 Robert S Shafer
19 rear Joseph LaFountain
21 Arthur Giroux
23 Charles J Pero

MOONEY AVENUE
(Now Bob's Hill)

MURRAY STREET
From 44 N Summer west to B & ARR
Left
6 Lawrence J Dalton
8 Walter Jazefiak
8 Peter R Eliasz
8 Frank A Frodyma
8 Vacant
10 Mrs Stacia Robuski
12 Arthur Lemire
12 Maciej Liszka
16 Leon Czerwinski
18 Thomas M Powers
20 Charles Anlauf
22 Francis L Beliveau
24 Matthew Petravice
26 Michael Bernat
28 F Narcisse Perreault
— Mill ends
Right
11 Stefan Trzpis
11 Joseph Greenbush
13 Frank Bober
13 Andrew Banas
— Crotteau begins
17 Fred H Cross
19 Mrs Matilda Pinsonneault
21 Clarence A Wooley
23 Albert Delisle
23 Wladyslaw Kozlowski
25 Alexander Sunter
27 Joseph F Numan

MYRTLE STREET
From 16 Center northeast to Holden av and Pleasant
Left
Greylock House Block
10 George E White
10 John A White
10 Whitey's Diner
16 Victor Remillard
— Pleasant begins
Right
Greylock Nat Bank Bldg
5 Adams House
7 Joseph H Brunell
9-15 LaDame Block
9 Vacant
11 Vacant
13 Vacant
15 Vacant
17-21 Schoelzel Block
17 Vacant
19 Vacant
19 Vacant
21 Gilbert R Schoelzel, radios
23-27 Kiley Block
23 Vacant
25 Daniel E Kiley
27 Vacant
31 Adams Cut Price Market
33 Frank J Butler
33 Frank J Butler, rooms
35 Fred H Decoigne
35 Fred H Decoigne, variety store
37 Mrs Elizabeth B Allen
39 Fred H Allen
41 Alfred J Bombardier
43 Mrs Mary Dominikowski
43 Mrs Elsie Mekdeci
45 Irene Senecal beauty parlor
45 Emile A Jobert
45 Maurice Senecal
— Holden av begins

NEWARK STREET, Z
(Formerly Herbert av)
From 80 Howland av westerly to Columbia
4 Mrs Albina Ravizza
4 Aldo Ravizza
6 George G White
8 Francis F Lawson
12 Edward V Burke
16 Martin Balardini
20 Angelo Decensi
22 Castantino Dellaghefa
24 Albert Volpi
24 Mrs Rose Smachetti
26 Mrs Margaret Georgini
26 William Georgini
Right
1 John Malione
5 Harold L Hamel
7 Napoleon Hamel
9 John Decensi
9 Domenico Catellotti
11 Gregorio Catellotti
11 Albert Catellotti
13 Marko Demastrie
13 Mrs Mary A MacIntyre
15 Walter J O'Brien
17 Florind Bassie
— Russ begins
— Columbia st
23 Mrs Mary Bianchi
23 Hugo Bianchi

NOBLE PLACE
From end of Church pl northerly
1 Frank Gorczyca
2 Arthur J Brooks
3 Michael Kwasniowski

NOONAN STREET
From Hastings to Sayles
Left
4 Mrs Mary Fairweather
4 Elmer J Scott
5 Joseph Rodovick

NORTH STREET
From Cherry north and east
Left
2 Andrew Rogowski
4 Stanislaw Meczywor
10 Mrs Elizabeth M Grosz
14 John Stefanski
Right
5 Arthur Pietrzyk

NORTH HOOSAC STREET
(Formerly Conners lane)
From 20 Hoosac north
Left
2 Barrolomey M Konday
4 William Sunter
8 Mrs Mary Repetching
Right
9 Joseph Mecher
11 Alfred Perreault

NORTH SUMMER STREET
From Hoosac, East Hoosac and Summer north to Lime
Left
2 George T Beckwith
4 Joseph Bania
10 Peter Wisniowski
12 Casimer Kuza
16 Walter Petronick
16 Michael Krok
16 Mrs Katarzyna Bury
18 Walter Kondey
18 Stanley F Slosek
20 Szymon Mikuszewski
24 Stanislaw Bozek
26 Joseph Zabek
16 Michael Krok
16 rear George H Eichorn
16 rear John Tattersall
16 rear Benjamin Barber
16 rear Mrs Caroline Fryn
16 Andrew Penzar, shoe repairing
16 Nathan Volkey
18 Stanley F Slosek
22 Stanley's Inc. coal, lumber grain
— Waldron ends
24 John J O'Hagerty
24 Fritz B Greilich
24 Fritz B Greilich & Co, meats
26 Mrs Yvonne Landry
26 Stanley H Smith
26 Karl J A Alt
26 James C Garvin
28 Harry O Yarter
28 Albert Lefebvie
30 Mrs Martha Leuchtenberger
30 Mrs Eva Mann
32 Paul Stoelzel, lawyer
32 Paul Stoelzel
— Jordan ends
32 First National Store
32 Frank's Place, restaurant
34 George A Rupprecht, carp
34 Mrs Anna Kurpiel
34½ Frank Uchman
34½ Walter H Zieba
36 Mrs Freda Kneipfer
36 Mary Claudel
40 Charles W Wenzel
40 Martha M Mann
40 George Wisniowski
42 John Siara
42 Stanley J Zelazo
44 Bashara's Variety Store
44 Charles Bashara
— Murray begins
46 Mrs Mary L Forbes
46 John B Charbonneau
50 Mrs Margaret Barbeau
50 Karol Komisareck
50 Vacant
52 Mrs Mildred Bernat
54 William F Schmerder
54½ Richard W Schmerder
— Staple begins
56 Mrs Mary Sikora
58 Mrs Mary A Carlow
60 Francis J Dubie
62 Richard W Pause
64 Francis Marotte
66 Mrs Mary Langer
66 John Hoy
— Hawk ends
70 Mrs Martha M Stoeber

Buick
PIERI MOTOR SALES, INC.
JAMES PIERI, President
Buick and G. M. C. Trucks—Sales and Service
222 COLUMBIA STREET TEL. 42-M—42-J ADAMS, MASS.
GMC

North Summer (continued)
72 Alfred H Nensa
74 William McGrath
76 Fred M Higham
78 John L Gannon
80 Gustave C Herzog
80 Percy Garafano
82 Francis J Clarke
82 Francis T Clarke
84 Nelson Chamberlain, Jr
88 Matthew J Adamczyk
104 Margaret McGrath
108 Karl R Scholz
108 Carl E Northrup
116 Mrs Katarzyna Balut
116 Mrs Helen Sadlo
120 George Korzendorfer
122 Mrs Lillian E Sauve
124 August K Franz
126 Henry Grosz
126 John Grosz
128 Stanislaw Dziegiel
128 Frank S Kruzel
138 Mrs Mary Hoffman
140 Andrew Cairns
140 Vacant
140 Raymond Lebleu
142 Russell D Bard
144 Max Wolanke
146 Thomas Robinson
148 Mrs Margaret Debacher
150 Richard Raschdorf
152 Edward A Thomas
154 Wilfred Chaperon
158 George Hodecker
158 Mrs Almina Geoffrion
160 George F Hodecker
164 Joseph Zawislak
174 Henry Perra
174 Vacant
176 James H Warren
178 Mrs Minnie Gulden
178 Augustyn J Gancarz
180 Chester J Pietronick
180 Paul J Exner Sr
182 Mrs Frances Kelley
184 George A Rupprecht
188 Mrs Emilie K Wittig
190 Joseph Marriott
192 Gustave Jackman
194 William P Gannon
196 Arthur J Rupprecht
198 Frank Rupprecht, Jr
200 William H Coope, Jr
200 Francis A Durant
202 John Ziemba
214 Mrs Helen F McLaren
Right
3 Vacant
5 Stanislaw Bryda
7 George Crabtree
9 Frank Voltoline
9 Alfred Lamoureux
9 August J Louison, barber shop
13 Steven Jasinski
15 Ernest H Phelps
15 Mrs Anna Cicha
15 Andrew J Wojcik
15 Frank Urbanek
— Baskin Lane begins
19 John Adamczyk
19 Walter Presnal
23 John W Koza
29 Vacant
29 Lucille Crevish
29 Mrs Josephine Dionne
29 Alfred H Beauchemin
29 Sophia Adamczyk
29 Ovid J Duguay
31 Mrs Dorothea Raimer
31 Tytus Woldyka
— East Jordan begins
35 Andrew Durejczyk
35 Frank A Stawarz
37 Joseph Swiatek
37 Ernest C Kramer
37½ Michael Dudziak
39 Bernard Pigeon
39 Vacant
39 Charles F Bates
39 Adam J Soha
39 rear Stanley Misuick
41 Mrs Louise Zirknitzer
45 Fred Baker
45 rear Ernest Gagnon
45 Eugene Baker
45 Eugene C Beasley
45 Leonard Bourrie
45 Mrs Mary Foster
45 Ernest C Kramer
47 Andrew Silwa
47 Theodore Dubis
47 Mrs Rachel Dubis, tailoring
49 Oril Lefebvre
49 Martin J Degen
49 Mrs Celia Rupprecht
49 Anna Bittner, dressmkr
49 Martin Drescher
51 Ovila J Barber
51½ Walter Pajak
51½ Frederick P Jzyk
53 Vincent Sikorski
55 James P Baran
55 Edwin Saharczewski
55 William Wenzel
55 Gustave Thiel
57 Albert Varno
57 Lewis S Gerrie
59 William F Kittler
59 Morris H Kittler
61 Paul H Brumm
63 George H Delbert
65 William C Scott
67 Oscar A Guettler
67 Henry G Wheeler
— Kittler av begins
69 George W Hakes
69 John Jamros
69 Joseph T Jamros
71 William G Knechtel
— Turn Verein av begins
73 Mrs Mary Jaworski
73 John E Fitzpatrick
75 Herbert P Guettler
75 Herbert M Gross
77 Max A Hoffman
77 Hoffman The Florist
81 August J Kleiner
— Anthony begins
83 George E Sirard
85 Mrs Josephine Golec
87 William Mirke
87 Edward Mirke
95 Peter Jamros
97 Fred Pfister
99 Arthur D Beaudin
101 Schwartz Furniture Store
101 Louis Davidson
101 Katheryn V Kerrigan
103 Francis E Cloutier
103 Mrs Helen M Gattuso
103 Walter Dabrowski
105 Mrs Anna McGrath
105 Mrs Elsa Schmidt
107 George Voigt
107 Frank Cudak
109 Mrs Emily E Kleiner
109 Vacant
115 Theodore L Bazinet
115 Brenner's Garage
167 Vacant
167 Frank M Brenner
169 Gustave A Suessbrich
171 Gustave A Barschdorf
171 Joseph Schneider
173 Henry G Russler
181 John Fleury
183 Melvin H Crawford
— Fredericks Lane
193 Mortimer H Kipp
195 Arthur Lockwenz
197 T Craig Ferguson
249 E Renfrew School
249 Bernard Dennis
249 Frank Paplawski
213 Edward J Clossey
215 Harold W McLaren
215 Nora A Liversidge
— Lime st

NOTCH ROAD
From Friend northerly to Adams line
Left
8 Mrs Catherine Wilk
8 Edmund J Wilk
10 Stanislas Courtemanche
10 Harry G Clairmont, grocer
10 Frank Liszka
10 Walter Cunningham
14 Henry Clairmont Sr
21 Antoni Wroblewski
— Beecher begins
20 John B Cardonnell
— Quaker begins
30 Julius A Herrmann
30 Andrew Desroches
— Walnut begins
46 Mrs Constance Louison
46 I Aubrey Louison
46 James F Louison
Wilfred Noel
Melvin Noel
— Water begins
Peter G Ibach
— Hathaway begins
Ernest L Tanguay
John Alibozek
Stuart C Hathaway
Arthur H Hathaway
Joseph Robert
Vacant
Mrs Anna Upton
Harold Bordeau
Frank Wilusz
John A Raymond
Right
Maple St Cemetery
45 Louis Geoffrion
57 Mrs Mary Kwasnicki
59 Henry Dargie
Clifton T Morin
36 Frank L Brown
36 Frank L Brown Jr, poultry farm
40 Richard Tattersall
John G Wozdz
Vacant

ORCHARD STREET
From junction Center and Summer southeast and south to Cheshire Town line
Left
4 Mrs Elizabeth K Jenks
6 John H Barrett
8 Mrs Mary A Connors
8 P T Connors
8½ James McClement
— Commonwealth av begins
10 Earle L Walpole
12 Harry F Fletcher
14 Ann T MacLaren
16 Alfred G Brown
18 Sabatino Caccavo
20 Cyril P Meyette
32 Frank E Briggs
32 Mrs Betsey B B Dollar
50 Eugene D Phillips
54 Harvey Giroux
54 Harvey Giroux, milk dealer
56 Daniel Trottier
56 Daniel J Trottier Jr
64 Vacant
68 Walter F Mularski
72 Miram Goff
72 Jessie M Hills, nurse
76 Mrs Jane E Wood
80 Leslie G Derosia
82 Steve Menczywor

DURNIN BROTHERS BOOK AND JOB ... PRINTING ...
43Center St. Tel. 803 NORTH ADAMS, MASS.

Orcha d (continued)
82 Fred S Meneczywor
86 Raymond E Moelleur
Arthur W Harrington
St Stanislaus Cemetery
Vacant
Kurt G Miser
Right
3 Walter T Horn
5 Robert H Horn
7 Michael J Lahey
7 Michael J Lahey, milk dealer
9 Marshall O Potter
25 Douglas R Plunkett
27 Mrs Hazel Pushee
29 Frederick O Hamel
29½ Mrs Emma Liebich
31 Edmund R St John
33 Robert F Martin
35 Harold H Schiff
45 John L McCulloch
47 J Frank St John
49 Harry Baskin
51 Mrs Oleva M Sweeney
55 Walter J Fryc
— Glenn ends
63 Theodore R Plunkett
— Daniels av ends
65 Rupert B Daniels
87 Mrs Ellen A E Jenks
89 Thomas O Morton
89½ Thomas B Kudla
Theodore L Fish
Samuel H Vigeant
Samuel H Vigeant, trucking
Jerome P Bombardier

ORCUTT STREET, Z
From 92 Howland av west to Columbia, Z
Left
5 Edward Gamache
— Russ ends
— Columbia st
Right
3 Nelson Gamache
— Harrison begins
— Columbia st
3 Ermo Balardini

PARK STREET
From Center at B&ARR north to Maple and Columbia at McKinley Square
Left
2 New Post Office Bldg
8 Vacant
— Belvoir ter begins
30 Ernest E Spicker
30 Ernest E Spicker, phy
32 Juvenile Specialty Shop
34 James C Martin
36 Mrs Marion E Desrosiers
38 James E Cashin, plumber
40 Rev John F Dobbs
42 Congregational Parish House
44 Congregational Church
66 Mrs Rosella B McBride
68 Mrs Rosella B McBride, funeral director
70-76 Cwiok Block
70 Wilfred Guerin, billiards
72 Walter W Bend
72 Oscar J Pinsonneault
74 Joseph H Choquette, physician
74 Robert L Gilly
76 Vacant
78 Leo San Soucie
80 Leo R San Soucie, music tchr
86-90 Simmons Block
86 Mrs Emma B Hapgood
88 Arthur C Simmons, funeral parlors
90 Angie W Sanderson
Adams Public Library
— Maple begins
— McKinley Square
Right
1-5 Goldberg Block
1 Jacob Goldberg, shoes
3 Swan
5 John B Ryan
5 Mrs L Adelita White
7 Fasce Block
7 Smith Bros Agency Inc, real estate and ins
7 Antonio Fasce
7½ Berkshire News
9-11 Shea Block
9-11 Edwin P Shea, dry goods
11 Louise's Beauty Shoppe
11 McAndrews Ins Agency
13-17 Ames Blk
13 Rich's Cut Rate, patent medicines
13½ Florence's, women's appare
15 Vacant
15 Wanda's Beauty Shop
15 J Anes Crest
17 Crest Candy Shop
19-27 Mausert Block
19-23 The F W Woolworth Co, variety store
23-25 W T Grant Co
25 Adams Cemetery Dept
25 Walter J Donovan, lawyer
25 Mrs Elmira Cote
25 Katherine H Bradshaw
25 L C Beauty Shoppe
25 Mrs Elsie M Todt
25 James F McLaughlin, phy
25 Patrick J McDonnell, dentist
25 Mausert Apts
25 Mildred F Hoffman (1)
25 Mrs Mary E Flaherty (2)
25 William F Armstrong (3)
25 Mrs Virginia Perreault (4)
25 Zephirine E DeBlois (5)
25 Egbert L Curtin (6)
25 Blanche M Girard (7)
25 Mrs Meta Gebrowski (8)
25 Agnes Haggerty, nurse (9)
25 John F Boyle (10)
25 Phoebe M Davignon (11)
25 Frank Pytko
27 Idyll Book & Gift Shop
27 Adams Theatre
27½ Western Union Telegraph Co
27½ Adams News
29-35 Hammond Block
29 Park Street Drug Store
31 Desaultels Bros, dry goods
33 Leo Beribeault
33 Mrs Mary Norman
33 Emile P Gentes
35 Strauss Auto Stores
— Armory ct begins
37 Hammond Baking Co Inc
37 Leo J Manseau
39-45 Daniels Block
39 R A Thompson Co Inc
39 Bay State Clothing House
41 NETel&Tel Co
41 Vacant
41 Vacant
41 Vacant
41 Stephen G Scholz, tailor
41 Vacant
41 Crescent Bowling Alleys
41 Connie's Taxi
43 Smith Studio
43 Model Laundering Co
45 Vacant
47 Adams Fire Dept
49-53 Hoosuck Valley Realty Trust bldg
49 F E Braman Co, variety store
51 Petri's Cleaning and Dyeing
51 Adams Town Clerk
51 George Schwab
51 Vacant
51 Vacant
51 John J Murray
51 John J Murray, dentist
51 Odd Fellows Hall
53 First National Store
55 Adams Diner
59 Stein's Specialty Shop
59-63 Stein Block
59 Theodore R Plunkett
59 Vacant
61 American Legion No 160
61 Vacant
61 Hectoreen's Beauty Lounge
63 Goldberg's Army &Navy Store
— School begins
65 Town Hall Building
65 Adams Fire District
65 Selectmen and Overseer of the Poor Office
65 The Park Theatre
65 Town Auditor
65 Assessor's Office
65 Tax Collector's Office
65 Town Treasurer
65 Fourth Berkshire District Court
65 Clerk District Court
Local Draft Board No 1
65 Registrars of Voters
65 Register of Deeds, William B Browne, reg
65 Sealer of Weights and Measures
67 Adams Police Station
67 Chief of Police Office
69 Peter Coussoule, shoe shine
69 Park St Lunch
71-75 A C Simmons Blk
71 Arthur C Simmons, furniture undertaker
73 Mrs Lillian W Hall
73 Brainard D Crosier
75 Standard Mercantile Co
79 Ouellette Bros plumbers
81 Gerald F Gravel, attorney
81 Reeves & Stojda, ins
81 Edmund Cassidy
81 Joseph Desnoyers
83 John Simon, conf
89-91 State Armory
— E Maple ends
93-101 Riel Block
93 McKinley Square Pharmacy
95 Bernard H Denault
97 Atlantic & Pacific Tea Co
99 Mrs Adeline Gilmore
99 Mrs Kathryn M Clarkson
101 Sokolove's

PARKHURST STREET
From Howland av to Columbia (proposed)

PEARL STREET
From 117 Commercial west
Left
6 Robert Eichorn
8 Mrs Julia Urban
8 Alton Cahoon
12 Lawrence J LeBeau
18 Adams Laundry
22 Xavier F LaFlamme
Right
— Temple ends
3 Alfred J Lewis
3 Mrs Elsie Brouillette
3 Francis E Alarie
5 Paul G Bergmann
7 Mrs Feliciz J Toupence
9 Albert H Toupence
11 Belle M Barber, dressmkr
11 Hiram E Wilbur
11 Charles W Gebauer
13 Henry H Gebauer
15 Mrs Maude E Smith
17 Joseph Beaudin
19 Hector V Racette
19 Dominick J Yuliano

BURLINGAME & DARBYS CO. Drugs, Prescriptions, Rubber Goods
64 MAIN STREET PHONE 41 NORTH ADAMS

PHILLIPS HILL, M G
From opp 80 Grove, M G west and north
Left side
Emil J LeFebvre
Vacant
William Frederick
J Henry Newlands
Right
Vacant

PINE STREET, RENFREW
From 7 Upton north to Burt
Left
4 George H Kirby
6 James A Taylor
12 Albert Trombley
12 Edward J Vittone
14 Thomas R Wooley
14 Mrs Sophia Merczywor
14 John Michalenko
16 John M Dowd
16 Vacant
18 Girard Nadeau
20 Richard Spittler
22 Mrs Augusta Piltz
24 Christian F Schroder
26 Charles Barschdorf
28 Francis J Savage
30 Guy Heminway
32 Joseph Pinsonneault
— Burt st
Right
5 Mrs Madeline E Armstrong
7 Fred Dabrowski
7 Martins Wholesale
7 Joseph Richardello
9 Delbert Daughton
9 Joseph Wojeick
9 John Zarek
15 Joseph Satko
17 Vacant
19 Vacant
19 Dennis Martin
25 Mrs Florence Morris
27 James H O'Connor
31 Margaret O'Connor
— Burt st

PLEASANT STREET
From end Myrtle north to byd School
Left
2 Pleasant St Garage
4 Francis C Gravel
6 Arthur J Dupras
8 James Urquhart
10 Thomas F Heaps
10 Mrs Lea Gravel
10 Mrs Lea Gravel, rooms
B&A Passenger Depot
Railway Express Agency
16 John J Schermerhorn
18 Patrick J Langan
— School ends
Right
1 Sanitary Barber Shop
1 Radio Sales & Service
1 Berkshire Inn
11 Max Levine, shoe rep
13-17 The Mohawk Bldg
13 Victor J Remillard, jeweler
15 Mohawk Barber Shop
17 The Mohawk
17 Thomas R Hennessey
17 Helen R Hennessey, nurse
— Spring begins
19-23 McGrath Block
19 James R O'Brien, liquordealer
21 Robert Walsh
21 George R Whalen
23 Park Street Market
25 Peter Desnoyers
25 Nathan G Harrington
25 Wallace H Cantin
27 Joseph Petrovitch
29 Leo Gagnon
29 Vacant
31 Raymond Fortier
33 Hilaire Fortier, milk dealer
33 Frank M Welch
35 Jacob Kronick
35 Donald Dupras
35 Mrs Lucy B Beck
35 Alice E Bard
37 Rose Jette
39 Mrs Mary Fee
41 Wojciech Czarnik
43 Butler Coal & Grain Co
45 Victor A Rancourt
45 William Young
49 Albert A Mayotte
51 Joseph Sikora
53 Valmore L Gervais
55 Omy A Thomas
57 Mrs Marie Jette
57 Theodore Maslak
61 B&A Freight Depot

PLUNKETT'S GROUNDS
From 82 Commercial southerly
7 John B Mason
16 Stanley Murach
18 Amedee Daignault
18 Leona Daignault
20 Leo J Giroux
26 Matthew S Lozinski
28 Ovide Lemoine

PLUNKETT'S LANE
From 66 Commercial easterly
Left
2 Geneva Baildon
4 Fred Charbonneau
6 Alfred DeGere
8 Wilfred Levine
10 Julius J Herrmann
10 Marie L Herrmann
12 Mrs Bessie M Haun
Right
5 Royal Brassard
5 Stanley Wood

POWERS STREET, E R
From 63 Lime southeasterly to East Road
Left
6 Charles Milde
6 Max Groeger Jr
6 Leonard E Greenwood
Anthony Kodana
14 Karl Fulde
22 Vacant
Right
9 Arthur Ouimette
9 William H Schmidt
9 Mrs Mary Hanke
9 Ferdinand Hanke
11 Conrad Neuman
11 Max Neuman
12 Andrew Hadala
Wilfred Ouellette, Jr
Vacant

PROSPECT STREET
From 89 Commercial north to Harmony
Left
10 Charles A Phelps
16 Mrs Abbie Wagenknecht
20 Loring A Dean
22 Earl L Waterman
24 Edward F Bourdeau
26 Mrs Justine Groves
28 Mrs Ada Bessette
28 Thomas J Kearns
30 George E Waterman

QUAKER STREET
From Notch Road west to Greylock av
Left
6 Arthur Millette
30 Henry Pelletier
30 Stanley Drysgola
24 Joseph Nowicki
24 Theodore Duda
26 Celina Isabelle
28 Mrs Mary Gajda
Right
1 Eudanice Gazaille
1 Raymond Gazaille
3 Levi Love
3 Louis Millette
29 Frank Shaw
29 Arthur Boucher
33 Vacant
33 Vacant
31 Frank P Krypel
31 Ermidore Martin
31 Carl Konieczny

QUALITY STREET, M G
From 45 Grove north
Left
1 Donald R Goodrow
1 Ronald Carpenter
3 Paul K Herrmann
3 Roy Cole
7 Mrs Lottie Harrington
9 Bernard A Marcil
11 Harold A Lewis
13 William D Baker, Jr
15 Vacant
17 Irving Shephard
19 John Hinkleman
19½ Ernest W Chase

QUARRY ROAD
From Columbia at N E Lime Co westerly to Notch rd

RAILROAD STREET
From end of Pearl north to Elm
No houses

RANDALL STREET
From 41 Summer easterly to Second
Left
4 John T Heywood
6 John E Courtot
12 Edward McInerney
16 Abraham H Katz
20 Mary A Curran
— First ends
24 Rev Frederick F Adams
34 Jeddie F Brooks
36 Desire Boileau
38 Stanislaw Pliszka
38 Walter Pliszka
40 Forest Haun
42 Louis A Griswold
44 Mrs Azila Randall
44 Samuel A Miller
44 Warren Prime
— Second st
Right
11 Bernard Carlow
15 Walter P Pritchard
17 Alexander S Grieve
21 Gilbert R Schoelzel
23 Walter J Rohane

FEDER FURNITURE CO. • Dependable Furniture and Good Service
12-20 MARSHALL ST. PHONE 688 NORTH ADAMS

FURNITURE M. SCHMIDT & SONS
42 ASHLAND ST. NO. ADAMS TEL. 1825

Randall (continued)
25 Mrs Zoffia Lubas
35 Arthur C Morin & Son, cont
45 Fortuna Fortin
— **Second st**

REEVES STREET
From 1 Glenn south
Left
2 Frank Charbonneau
4 Mrs Lucy Z Lecuyer
6 Gustave J Jobert
6 Leo P Paradis
8 Mrs Aline Ruissiaux
10 Mrs Mary Charbonneau
12 Aime C Grandjean
12 Charles E Schofield, Jr
14 Felix R Lemoine
16 Selina Charbonneau
18 Stanley Saviski
20 Edward Jarvis
22 Jules F Jeanfaivre
22 rear Edward Gamache

RENFREW
Section nr jct Columbia and Friend

RICHMOND AVENUE
From 11 East southerly and easterly to East
Left
— **South st**
16 Mrs Edith S Steckel
18 Andrew P Krenzel
26 Donald R Provencher
— **East st**
Right
11 R Ashley Flood
13 Mrs Katherine B Peebles
15 Mrs Nellie M Cassidy
21 Philip J O'Hagerty
23 Ernest R Zimmerman
39 Henry J Richardson
41 Charles W Ramsdell
43 Peter J Petri
45 Mrs Annie B Tetlow

RICHMOND LANE
From 36 East Hoosac northerly to Kittler av
Left
2 Vacant
12 Albert Biaslas
14 Stephen Owczarski
14 Paul Gallagher
18 Mrs Augusta Weidner
18 Joseph E Chaput
20 Mrs Julia Golka
— **East Jordan ends**
26 Fred W Roemelt
26 Alfred P Kleiner
26 Gustave A Roemelt
28 Arthur V Kappeller
28 Victor G Kappeller
28 Lawrence Risch
32 Mrs Mary Rudd
32 Leo LaFrance
36 Mrs Jennie Perchtolt
36 Victor A Sommer
36 James L Hilton
38 Stephen Stasiowski
38 Stanislaw Ciejka
40 Mrs Victoria Baran
40 Stanley A Olszwoy
44 John Krodana
50 Andrew Soha
50 Mrs Rose Penczar
— **Kittler av**
Right
1 John Ibach
2 Marek Rzonca
5 Wladyslaw Kupiec
7 Henry Ziemba
7 Genowefa Kuzia
9 Stanislaw Bigda
9 Joseph Piekos
9 Michael Prushniak
11 Teofil Skrocki
15 Cyril J Dean
21 Henry N Fern, Jr
25 Joseph Socha
35 Mrs Aniela Maluda
27 Leon Sliwa
27 Stanley C Sliwa
31 Joseph Ferdyn
— **John begins**
55 Peter Kozik

RICHMOND STREET
From 67 Summer easterly
Left
4 John Olszowy
8 Harold A Heap
10 Edward S Armata
10 Clifford Champney
12 Herman Klammer
12 Joseph Tabor
14 Clifton C Derosia
16 Harold W Todt
18 Adam J Sohan
20 Walter S Pruchniak
28 Frank Pasternak
28 Mrs Donald Cross
30 Tormasz Ramocki
30 Ned J Armata
32 Frank Wandrei
32 William Demby
34 Willard Stone
34 Stanley Starsiak
42 William Geisler
Right
3 Mrs Bertha Martin
5 Amery M Gagnon
7 Joseph Gagne
9 Armand J Duguay
9 Elwin L McCulloch
11 William Sands
11 Fred Meichner
11 Walter J Bernat
13 Adelard LaFlamme
13 Stanley P Duda
15 Walter K Kliener
15 George W Griswold, Jr
17 Hilaire Blanchette Jr
19 Gustave A Ernst
21 Stanislaus P Pelczynski
25 Frank L Wojcik
37 Edmund H Rolland
37 Osias H Rolland
39 Peter Gelheiser
39 Henry Breault
39 Stanley Gawron
41 Adam Pelczynski
41 Frank Pelczynski
43 Felix Stefanski
43 Michael Koza
45 Michael Strzepek

RIVER STREET
From 37 Commercial south to Harmony and bey
— **Church pl begins right**
Left
Parish House, St Mark's Episcopal Church
2 Vacant
4 Vacant
10 Reinhold E Hartwig
12 Ronald E Hartwig
14 Dora Vincelette
16 Nelson A Aubin Jr
18 Bernard W Rolland
L L Brown Paper Co
— **Harmony begins**

RUEL STREET
From Willow west to Enterprise
Left
7 Eugene J Brassard
9 Bronislaw Loe
9½ Casmere Koscienski
11 John L LePine
Right
8 Samuel Gamache
12 Charles E Stone

RUSS STREET
From Newark north
Left
17 Henry Bulletti
19 Leivio Sondrini
19 Stephen Smachetti

SAVOY ROAD
Continuation East Hoosac east to Savoy Town line
Left
— **Florida rd begins**
Stanley R Micek
Henry Lemieux
John P Raimer

SAYLES STREET, R
From 27 Friend and North and West
4 Nelson N Aubin
Left
— **Hughes begins**
— **Noonan ends**
20 Herbert A Suessman
20 Albert Letourneau
20 Myles E Paro
Right
3 Herbert E Maynard
5 Mrs Stacia Kustra
11 Lucien J Freeman
15 Ralph J Pitroff
15 John Pitroff
19 Susan M Dach
19 Joseph A McGlynn

SCHOOL STREET
From 65 Park east to Pleasant
Left
4 Annie L Marsh
6 Mrs Martha A Guettler
8 Merton J Fifield
8 Gerald C Lord
10 Adelard J Dupras
10 Mrs Josephine I Bennett
— **Depot begins**
Right
3 Mrs Julia Charbonneau
3 Thomas S Morton
5 Horace A Boivin
5 Thomas F Murphy
7 George R Roberts
9 James Kerr
11 Floyd G Shaw
— **Armory pl ends**

SCOTT STREET
From East north to North

SECOND STREET
From East north to North
Right
1 J Remi Millette
3 C Howard Armstrong
10 Alexander Doliva
12 Herbert M Doll
13 James S Canny
15 Mary C McAndrews
17 Mrs Helen Tiedemann
17 Mildred D Tiedemann, nurse
19 Oscar P Fortin
21 Joseph P Roulier
21 John B Tetreault
— **Manners av begins**
23 Casimere A Urbanek
Left
14 John Dabrowski, milk dlr
14 Mrs Honorata Dabrowski
16 Edna D Milliman
22 Arthur Randall

SIARA STREET
From 85 Summer easterly
Right
1 John Kedzior
2 Frank J Klimasz
3 Walter Bialas
3 Joseph J Starsiak
3 Mrs Sophie Bargiel

THE S. B. DIBBLE LUMBER CO.
TEL. 158 NORTH ADAMS
WALL BOARD FLOORING BIRD'S ROOFING

Siara (continued)
4 Mrs Natalia Kusnierek
5 Theodore Wilk
7 Joseph Rysz
9 Mrs Catherine Les
11 Joseph Kmiec
13 Stanley Ramocki
— **Hilbert begins**
Left
4 Walter Stojda
16 Alfred M Werner
16 Henry Kalisz
18 John Leja
18 Edwin Lubowicz
20 Henry Nowak

SMITH STREET
From 49 Summer easterly
Left
6 Mrs Katherine Heywood
8 William H Neuman
8 Mrs Esther Neuman, nurse
10 James H Steele
10 August Wandrei
12 John F Doyle
16 Joseph Wojcik
16 Raymond Mierzejews
18 Henry H Sherman
Right
3 Mary E Raidy
5 Mrs Aurora L Brunell
9 Wilfred Guerin
19 Isadore Kozik

SOUTH STREET
From 25 East South to Richmond av

S WILLOW STREET, M G
From opp 47 Grove northerly
Left
2 Joseph D Goodrow
4 Armand A Levesque
6 John Burke
8 Alfred M Sailliant
10 George Hull
12 Peter Bejgrowicz
14 Mrs Sophie Dydowicz
16 Michael Szpak
18 Charles A Lewis
20 John M Raimer
26 Octave Volff
28 Vacant

SPARROW STREET
From N Summer west to Crotteau (proposed)

SPRING ROAD
From East Road bey Lime easterly
Left
James Sands, milk dlr
Right
John C Lenz
Louis H Potter

SPRING STREET
From 19 Pleasant easterly to Summer
Left
2 Ralph S Farnam
6 Raymond A Vincelette
12 Joseph Jette
12 Philemon M Gregoire
14 Mrs Rosanna Levesque
16 H Joseph Haslam
16 Max Levine
18 Arsena Riel
20 George Grant, elec supplies
22 Margaret J Gavin
22 Mrs Ethel A Whalen
22 Isabel Whalen
22½ Mrs M Clairmont
24 Albert Mayo
26 Mrs Hannah J Lyons
30 Leon Biron
30 Ted's Taxi
32 Vacant
40 John E Arnold, coal and oil
42 W H Arnold, lumber, storage
44 W H Arnold, lumber
— **Gavin av begins**
62 Mrs Tekla Skowronska
64 Mrs Agnes Remillard
66 John J Norman
68 Felix G Jette
70 Mrs Catherine Adamczak
70 Mrs Julia E McInerney
70 Joseph Rancourt
70 Mrs Bronislawa Czechowski
70 James Zabek
River bridge
78 Vacant
— **Summer st**
Right
1 Mohawk Grill
3 Mohawk Restaurant
5-7 Vacant
11 Kneipfer's Tire Shop
13 Mrs Ida Kneipfer
15 William H Ryan
15 Arthur G Kneipfer
17 Vacant
19 Adams Cleaners & Dyers
19 Roy Kneipfer
19 Mrs Rosamond Samia
21 Samuel Johnson
21 Arthur Levesque
23 Isadore S Guerin
25 William C Merritt
25 William C Merritt, cigar and conf
27 Vacant
29 Vacant
29 Vacant
31 Spring St Lunch
33 Lambert Lenhardt, radio service
— **Dean ends**
Vacant
35 Cassimiere Dubia
43 Edgar Tremblay
43 Arthur J Phillips
45 Peter E Powers
45 Mrs Mary L Choquette
47 Mrs Blanche Regnier
47 Stanley Strzepek
49 Adelard Rondeau
49½ James V Dalton
53 Arthur T Lucia
55 Romauld Granger
55 Harrison Wakely
57 Bernard J Granger
59 John N Anderson
59 Mrs Margaret E Thompson
61 Albert Perreault
61 John S Peters
63 Edward J Mekdici
65 Vacant
— **River bridge**

STAPLES STREET
From Crotteau easterly to 79 N Summer
Left
11 Andrew Tomkiewicz
15 William H Volkmer
17 Michael Czaja
— **North Summer st**
Right side
6 Mrs Pauline Misiuk
12 Joseph Rusek
16 Mikolaj Ryndowski

STATION STREET
From Columbia opp Friend (proposed)

ST MARTHA STREET
(See West Pine)

SUMMER STREET
From 78 Center Junction Orchard north to Hoosac and E Hoosac
Left
6 Trottier Funeral Service
8 Mrs Apolonia M Kalisz
10 Mrs Frances J Arnold
10 Mrs Sylvia A Thatcher
12 Joseph H Choquette
14 Florence R Boom
16 Mrs Agnes S McGrath
18 Mrs Jennie R Arnold
20 Ralph B Jackson
22 Francis J Sullivan
24 Mrs Minnie Cann
26 Jesse L Parrott
28 James J Macek
28 Mark Helm
28½ Mrs Eileen Kirchner
28½ Harold L Chapin
30 William Roche
32 Jacob Schwartz
34 David R Lennon
36 Frank A Malley
38 Arthur S Fox
40 Vacant
42 Mrs Mary E Haggerty
42 Michael C Connolly
44 Vacant
46 Vacant
48 Vacant
— **Spring ends**
50 Chick's Market
50 Salem George
50 Alfred Maugere
52 Vacant
54 Crystal Ice Cream Co
56 Francis S Gospodarek, phy
56 Thaddeus Dziok
56 Adele's Beauty Salon
56 Vacant
56 Vacant
56 Vacant
— **Winter begins**
58 Edward Wilczek
60 Aladdin's Lamp Gift Shop
62 Albert C Richmond, variety store
62 Joseph Kopala, barber
62 Mrs Emma Stoeber
62 Chickery A Zargour
62 William S Morton, lawyer
62 Frank M Bernat, shoe rep
64 Fred's Package Store
64 Francis Dion
64 Joseph J Wall
64 William F Sikorski
66 Standard Furniture Co
66 Theodore Koehler
66 Frank S Wol
68 Albert J Magnat
68-70 J Wineberg & Son, meats and prov
70 Adams Super Market
70 Thaddeus Blazejewski
72 Charles Wandrei
74 White Eagle Printing Co

PIERI MOTOR SALES, INC.
JAMES PIERI, President
Buick and G. M. C. Trucks—Sales and Service
222 COLUMBIA STREET TEL. 42-M—42-J ADAMS, MASS.

SHAPIRO MOTORS Inc. Dodge Commercial Cars and Trucks
35 UNION ST., NO. ADAMS PRICED WITH THE LOWEST SALES & SERVICE

Summer (continued)
74 Mrs Apolonia Romaniak
76 Victoria Rocowicz
76 Hipolit Rogalski
76 Andrew M Romaniak
76 Francis B Duda
76 Vacant
76 John J Romaniak
78 Boisverts Market
78 Lawrence Pritchard
80 Schiff Clothing Co
82 M Schwartz furniture
— **Leh's lane begins**
84 Standard Pharmacy
84 Joseph Prejsnar
84 Prodyma Beauty Salon
86 Albert's Hardware
88 Roy Johndrow
88 Ralph E Foote
88 Mrs Mary E McGrath
88 Eleanor McGrath
90 Jacob Schwartz, clothing
92 Chester S Slonski
92 Stanley J Zieba
92 Schiff Realty Trust
92-94 Schiff & Son, Inc, furniture
96 Stefanski Jewelry Store
96 Peggy Parker, ladies clothing
98 Martha's Curtain Shop
98 rear Frank J Greenbush
98 rear Jacob M Diesz
98 Frank J Greenbush conf
— **Weber begins**
100 Weber store, dry goods
100 John Twardowski
100 Edmund J Roberts
102 Orange Squeeze Bottling Co
102 Piotr Gwozdz, furniture and bottler
104 Piotr Gwozdz
104 Helen Gwozdz, nurse
106 Stella Rogalski
106 Michael A Erdeski
106 Carl Goldberg, shoes
106 Mrs Mary Tabak
108 Parochial Schools (Polish)
108 St Stanislaus School
108 Felician Sisters
St Stanislaus Kosta R C Church
— **Hoosac ends**
Right
1 Harold L Follett
3 Harry E Noistering
3 Harry Noring and His Orchestra
5 Cyril J Menard
7 Williams F Flanagan
9 Charles Hiser
9 Albert M Hiser
11 Bridget A Green
11 Eugene P O'Brien
13 Harriet E Richmond
13 Ida M Boehm
15 Robert T Arnold
17 Elphege J Remillard
19 Mrs Angeline S Martin
19 William S Morton
21 Sylvester Vander Bogart
21 Walter H Stanley
23 Bruno Kissel
25 James F McLaughlin
27 George H Marr
29 Aldemar L Turgeon
31 Raymond B Boisjolie
33 Frank F Wade
35 Walter S Candej
37 William Swann
39 Mrs Carrie T Crabtree
41 Stephen G Scholz
— **Randall begins**
43 Francis J Czubryt
45 Joseph Morawiec
47 Mrs Louise G Duprea
49 Jacob Wineberg
— **Smith begins**
51 Boleslaw C Kuczynski
53 Ronald E Griswold
55 Paul Langer
57 James L Murray
— **Cherry begins**
59 Carl Goldberg
59 Eli A Rarick
61 Thomas O Harvey
63 John F Wojcik
65 John Kalisz
— **Richmond begins**
67 Mrs Mabel F Pascoe
69 Henry Wojtaszek
71 Otto H Doll
71 Otto H Doll, musical supplies and patent medicines
71 Damase Menard
— **Clifford lane begins**
73 Wojciech F Prejsnar, fire ins
73 Prejsnar's Garage
73½ Z P R K Hall
— **George begins**
75 Mrs Julia Kulpa
75 Francis A Mroz
75 Walter K Kleiner, barber
75 John Zarek, tailor
77 rear Walter Ostrobihski
77 rear Joseph Kut
77 rear Walter Starsiak
77 The Grill
77 Frank Grasela
79 Stanislaw Baran
79 First National Store
81 Stanislaw L Kotry, conf
83 John Kissel, dry goods
83 Hormisdas Lablamme
85 Mrs Karolina Gritz
85 Kissel Package Store
— **Siara begins**
87 Antoni Cwiertniewicz
87 Antoni Cwiertniewicz, grocer
89 Stanley Cwiertniewicz
89 Kissel's Dry Goods Store
91 John Pritz
91 John Pritz, barber
93 A L Pociask & Co, dry goods
93 Mrs Lucya Pociask
95 Herman Nensa
95 Alfred H Nensa
95 Nensa's Market
— **Conrad begins**
97 Vacant
97 Vacant
97 Mrs Catherine Bulsa
97 Vacant
97 Mrs Jadwiga Juras
97 Stanley Orlowski
97 Vacant
97 Vacant
103 Stanislaw Pliska Jr
103 Walter A Bruffee
103 Mrs Melvina Ducharme
103 Mrs Judwiga Gucwa
103 Andrew Armata
103 Vacant
103 Joseph Gucwa
105 Peter P Kellar
107 Alojzy Ciokowski
109 Apolinary Kijek
111 Anthony M Bozek
113 Mrs Frances Niec
115 John Livsey
117 Mrs Hattie F Pelletier
119 Mrs Sophia Pietras
121 Pietra's Market

SUMMIT AVENUE
From 1 Richmond Lane north easterly
Left
Joseph Weighman
Stanley J Wilk
Walter Ouimette
John Gregalis
Chester Menczywor
Right
1 Mrs Magdalena Sieczkowsk
1 John J Czerwinski

TAMPA STREET
From Line north to Henry av (proposed)

TEMPLE STREET
From 8 Harmony south to Pearl
Left
12 Julius Garno
14 Arthur W Cross
16 Willis A Morey
18 Mrs Sophia Urus
18 Joseph Michalski
22 Joseph C Lyden
30 Frank E Mayotte
32 Leo Bourdeau
— **Elm crosses**
38 Emma Wagenknecht
38 Agnes T Heeney
38 Vacant
40 Oliver Gravel
40 Theophile DeBlois, grocer
48 Mrs Bertha E Perry
50 John R Leary
Right
5 Charles E Richardson
5 Frank Kolodziej
7 Mrs Georgianna Vigeant
7 Temple Street Grocery
9 Peter F Galinski
11 Mrs Wladylawa Barlik
11 Mrs Anna Maznicki
13 Edward F King
13 Joseph Leeming
— **High begins**
15 Russell A Tremblay
15 Mrs Annette B Roy
17 Henry Barthe
17 Floyd Duquette
19 Vacant
19 Mrs Tekla Czarnecki
19 Florence Langer
19 Edward S Morin
19½ Mrs Mary Langer
21 Malvina A LaCroix
21 Guy O Lacy
23 Frank C Heinz
— **Elm crosses**
25 Casmer Zielak
25 Mary L Temple
27 George Boichot
29 Ovilla Lamarche
29 Arthur W Brown
31 Alfred Perreault
31 Joseph Hamel
33 Harold Fletcher
35 Mrs Myrtle Robertson
37 Lawrence L Dudley
39 Jonas Montville
41 Thomas F Haggerty, taxi
45 Arthur E Cardin
47 William Charpentier
49 Thomas J McGlynn
— **Beech begins**
55 Thomas J Lahey
57 Leon L Knowlton

THIEL ROAD
From Gould rd northerly
Left
George Ruebesam
Right
Mateusz Wojtusiak
Gustave Thiel

THOMPSON STREET
From 107 Friend westerly
Left
8 Joseph Sojkowski
10 Wilfred H Harrison
12 William Brown
14 Frank Robinson
Right
7 Mrs Elizabeth Schneider

INTERIOR FINISH SASH, DOORS The S. B. Dibble Lumber Co.
174 STATE ST. TEL. 158

TURN VEREIN AVENUE
From 73 North Summer easterly
Left
4 John J Greim
4 Douglas A Scott
6 Mrs Pauline E Nickish
6 Duetsche Verein Halle
16 Paul H Schmidt
18 Paul F Prackelt
20 William Stamwitz
22 Vengar O'Brien
24 Alfred H Pause
Right
5 Fritz Langer
5 Albert A Bittner
9 Herbert G Roemelt
15 Max Frederick
17 Chester J Sieczkowski

UPTON STREET
From 110 Columbia westerly to Friend
Left
6 Richard E Adam
6 Peter Schneider
6 Mrs Eliza Freyknecht
6 Michael Doyle
— **Kerr av begins**
28 Morris Goldberg
30 John A Weiss
32 Alfred W Franz
34 Joseph Cudak
38 Mrs Margaret M Chalmers
— **Harding av**
40 John A Pitoniak
— **Friend st**
Right
3 Robert W Scott
5 Janet E Ford
— **Pine begins**
7 Stanley Krzanik
9 Wojciech Wegrzyn
19 Thomas F Sullivan
21 Clarence T DeMers
23 Philias Robert
25 Wladyslaw Germanowski
27 Lawrence Doherty
33 William Lubowicz
37 Henry J Bishop, trucking
— **Friend st**

VALLEY STREET
From 2 Columbia westerly to opp 8 Notch Road
Left
2 William A Frederick
4 Caroline E Welch
6 Mary T Nolan
8 Jacob Ciuk
10 Stanislaw Wojcik
12 Roy Dupree
16 Theodore Kulpa
16 Michael Kondel
28 Henry Viens
28 Stephen Koczela
28 Vacant
30 Joseph Brodalski
32 Joseph L Belch
32 Mrs Helena Belch
32 William Koscielniak
42 John Paluch
42 Prosper Bishop
44 Waclaw Michalski
44 Joseph Reynolds
46 Peter Bobowiec
50 Lucien H Ouellette
50 William Tremblay
52 Harvey G Clairmont
52 Thomas M Chalmers
54 Walter Tarsa
54 Thomas Kuza
56 Stanley Bobowiec
58 Henry J Trudeau
60 Arthur Jette
60 Walter Pietras
62 Wilfred Guertin
62½ Walenty Mendel
64 Fred Hish
64 Stanley Hish
66 Mrs Augusta Paesler
74 Matilda Rolland
74 Stanley Krypel
74 Raymond Dubreuil
Right
25 Lucy H Dorval
29 Stanislaw Strzempek
29 Frank Janiga
29 John B DeMalio
31 Peter Sworzen
31 Vacant
— **Lincoln begins**
35 Noe Rousseau
37 Walter Michalski
39 Alphonse E Trottier
41 George A Charbonneau
43 Homer J Marsh
43 Ignacy Szetela
45 Eugene Beaupre
47 John Paterczyk
51 Mrs Louise Tarsa
51 Frank L Brown Jr
51 Mrs Veronica Burnett
53 Mrs Josepha Bobowiec
57 Andrew Wilk
59 Wladyslaw Zala
61 Martin Kulpa, Jr
63 Wilfred Belisle
65 Napoleon Belisle
67 William C Koch
67 Mrs Alma Kleiner
69 Henry P Louison
71 Fritz M Koch
73 Mrs Rosanna Moreau
73 John Moderski

VICTORY STREET
(Formerly George)
From 73 Summer easterly
Left
4 John Ostrobinski
8 Mrs Julia Armata
8 Wojcieck Mroz
8 Felix Scieszka
14 Vacant
16 Vacant
18 John T Lepak
18 John Ryczek
20 Stanislaw Czubryt
20 Frank Czubryt
20 Aloizy Rysz
24 John Zepka & Son, florists
30 Joseph Kopala
34 Mrs Aniela Meczywor
34 Henry S Meczywor
Right
7 Stanislaw Pliszka Jr
7 George E Bigelow
13 Polish Nat'l Alliance Branch 1365
15 Alex Strzepek
17 John Kawa
17½ Karol Dunaj
19 Charles Twardowski
19 Mrs Helen Marszalek
21 John Zepka
21 Walter C Zepka
23 Mrs Olga Kennedy
27 Andrew Zimny
29 Antoni Pietrzyk
29 Stanley Gajda
29 Mrs Julia Kowalski
33 Frank Trela
33 Edward Trela
33 Raymond W Guettler
35 Stanislaw Rysz
35 Edward A Wojcik
37 Joseph Czubryt

WALDRON STREET
From 24 N Summer west to 21 Mill
9 Vacant
11 Arthur Morin
11 Edward Morin
13 Raymond Gaines
15 Mrs Josephine Morin
17 Mrs Susie Thores
19 Godfrey Bechard
21 Anthony Gingras
23 Mrs Minnie Mahar
25 Ephreim Lefebvre
27 Anna Dalton
29 Louis Fortin
31 Stephen H Marsden

WALLING ROAD
From East Hoosac byd East Road south to East Mt Road
Left
Stanley Curley
Mrs Clarissa Sprague
Mrs Ella M Yates
Lucy G Burt
Right
No houses

WALNUT STREET
From 30 Notch rd
Left
4 Alfred J Bedard
6 Philip P Roulier
— **Greylock av crosses**
Napoleon Levesque
Right
29 Lionel E Dubois
31 Elizabeth Cowie
33 Domina Trottier
34 Joseph Dubois
35 Joseph Shaw
47 James Dolan
— **Greylock av**

WATER STREET
From Notch Road westerly
Left
2 Armand St Hilaire
— **Greylock av crosses**
30 Mrs Rosalie Gazaille
32 Abraham Gazaille, Jr
34 Joseph Uyrus
36 Theodore Uyrus
Right
3 Arthur R Fiedler
19 Joseph A Dubois
— **Greylock av crosses**
35 Albert A Duprea

WEBER STREET
From 100 Summer westerly to Winter
Formerly Baker Lane
Left
2 Mrs Zofia Jasinski
2 Joahim Dyka
6 Frank M Bernat
6 John Bejgrowicz
8 Charles Dunn
8 Thomas Potla
8 Leo F Marszalek
8 Thaddeus F Keltyka
8 Mrs Mary Wolkowicz
10 Stanislaw Wisniowski
12 Mrs Karolina Strzepek
Right
1 Jacob Uchman
1½ Mrs Josephine Kut
3 John Kmiec, tailor
3 Mrs Julia Kmiec
5 Joahim Janik
7 John Kutas
9 Mrs Anna Falgier
9 Michael Asaevich
11 Peter Biros
11 John Trzcinski
13 Andrew Wolkowicz
13 Mrs Helen M Anton
13 Wladyslaw Zamora
13 Alphonse M Rusek

Ray Trudeau's
SUNRISE DAIRY
Quality Milk and Cream
"It's All Guernsey"
PHONE NORTH ADAMS 1750

WEST STREET
From 1 Forest Park av west to Gilead
Left
12 Edward Lawrence
12 Frank Kirby
14 Jean Cardonnell
16 Frank Richardson
16 Rose Anna Daoust
18 John Motyka
20 Rudolph R Kut
22 Peter Damiano
22 Ralph H Girard
24 Vacant
24 Godfrey B Wells
26 Margaret E Douglas
28 Paul Clermont
28 Alfred Tanguay
Right
1 Rudolph Solari
5 Henry P LeGrand
5 James A Young
7 Harvey Kaigle
7 Leonard Bedard
9 Philemon Rougeau
11 Arthur L Leitch
11 Ernest C Schwarzer
11 Stqnley Cwalinski
13 Mrs Annie Leitch
13 Joseph Manville
13 David Rougeau
15 Antonio S Romanos
15 James K Zarvis
15 Ervin Wells
17 Milton W Graves
23 Leon Noel
27 Ralph Schorge
27 Arthur Tatro

WEST BURT STREET
Renfrew
Continuation of Burt westerly
56 Frederick Solari

WEST MOUNTAIN ROAD
From West Road westerly and south to Cheshire line
Left
Frank Witkowski
Right
Roy R Briggs
Vacant
Vacant
Joseph E Lefebvre
Arsene J Beaudin
Mrs Selma Scholz

WEST ROAD
From Maple to Cheshire town line
Left
Mrs Grace Reeves
12 Merton S Anthony
12 Mrs Charlotte Anthony
Off Joseph R Dean, cont
Vacant
— **Fisk rd ends**
Vacant
Right
Emil C Wiesner
Mrs Agnes Gould
Mrs Bertha Ashton
11 Mrs Cora A Anthony
11 Ralph E Anthony
— **Gould rd begins**
William A Dean
Mrs Mary E Dean
M E Dean & Son, cider
— **West Mt rd begins**
Vacant
David Meiklejohn
Edward G Crossin
Mrs Beulah L Sturtevant
A Russell Sturtevant
Walter H Anthony
Rose Anthony, nurse
63 Charles H Horn

WEST PINE STREET
From 12 Pine west same as St Martha
Right
3 George Depelteau
3 George R St Pierre
5 Mrs Emily Schwartz
Left
4 John Paul Freitag

WEST UPTON STREET
Continuation of Upton west of Friend

WILLOW STREET
From Fisk near B&ARR crossing southerly
Left
— **Elm crosses**
24 Mrs Elmira Van Demark
26 Alexander F Raschdorf
28 William J St Hilaire
30 Arthur Chase
32 Albert Johnson
36 Vacant
38 Frank Golka
40 Raymond E Livsey
48 Joseph Pecor
Right
— **Miller begins**
— **Ruel begins**
11 Mrs Rosine Holvec
13 Vacant
15 Lyda E White
15 Harry S Raymond
17 Herman Belisle
19 Edward DuBois Jr
19 Raymond Wellspeak
21 Jules Lord Jr
21 Mrs Georgiana Lord
21 Mrs Evelyn A Clermont, nurse
— **Elm crosses**
23 Russell F Burk
25 Carl Lambert
27 Richard A Koshe
27 Mrs Pauline Schoenfelder
29 Evelyn Moriarty
29 Norman A Roy
— **Marsh begins**
29½ Mrs Helen Brooks
31 Charles E Wojtusiak
37 Mrs Margaret Hartwell
39 Henry Fischer
49 Leo E Nimmons

WINTER STREET
From 54 Summer north to Hoosac near B&ARR crossing
Left
1 Wojciecht Kustra
10 Mrs Mary Jagiello
2 Joseph Cardonnell
3 Mrs Aniela Baran
4 Tytus Serafin
4 Stanley Balawender
5 Albert Pela
6 Mrs Mary Krzeminski
7 Antoni Zultek
8 Joseph Stachura
9 Joseph Daigneault
10 William Jagiello
11 Theodore Jurczyk
12 Joseph Rys
13 Wojciech Mazur
14 Joseph Presnal
15 Mrs Julia Strzepek
16 Joseph Modeszewski
17 Albert Baczek
18 Louis Bellard
19 John Danecki
19 Edward Pyra
20 Mrs Mary Szukola
21 Oscar Babcock
22 Joseph Golonka
23 Mrs Kamilia Cwalinski
24 Clarence B Haskell
25 Frank Vanier
25 Walter Kurley
26 Mrs Emma Clairmont
27 Louis Lesnick
Right
28 Frank Bodzioch
28 Albert Cirone
29 Stanley Gliwski
30 Stanley Bednarz
31 Joseph Kochanski
31 John Gliwski

WLODYKA SQUARE
A section bounded by Hoosac, East Hoosac, Summer and N Summer

WREN STREET
From N Summer west to end of Crotteau (proposed)

ZYLONITE
Section between Columbia and Howland av north to N Adams line

ZYLONITE STATION ROAD
From Howland av easterly (proposed)

Copies of This Directory
For Sale By The Publishers
H. A. MANNING CO.
PUBLISHERS

BURLINGAME & DARBYS CO.
Drugs, Prescriptions, Rubber Goods
64 MAIN STREET PHONE 41 NORTH ADAMS

The Classified Business Headings in the City Directory will tell you. The City Directory is the most complete local
BUYER'S GUIDE
available to residents of any city.
CONSULT THE CITY DIRECTORY
H. A. MANNING CO., Publishers

MANNING'S

Adams Classified Business Directory 1946

Copyright 1946, by H. A. Manning Co.

*Indicates heading given by special arrangement with the publisher.

***ACCIDENT AND HEALTH INSURANCE**
(See Insurance Companies)

ACCOUNTANTS AND AUDITORS
MURPHY & SKEVINGTON, 28 North (206) Pittsfield see p29
SPITALERI BROS & CO, 100 North, Pittsfield see p 29

***ADDRESSING AND MAILING**
(See Letter Shops)

***ACETYLENE WELDING**
(See Welders and Brazers)

***AGRICULTURAL IMPLEMENTS (BRANDS)**
JOHN DEERE FARM MACHINERY, M E Dean & Son, West rd see p 37A

AGRICULTURAL IMPLEMENTS AND MACHINERY DEALERS
DEAN M E & SON, West Road see p 37A
HARDWARE SHOP THE, 8 Center see p 42A and back cov-er
HOWARD FRANK INC, First, Fenn and Federal, Pittsfield, see p 41A

***AIR CONDITIONING**
CARRIER, May Engineering Co, 12 Adam, Pittsfield, see p 23

***APOTHECARIES**
(See Druggists)
McKINLEY SQUARE PHARMACY, 93 Park, see p 49A
PARK ST DRUG STORE, 29 Park, see p49A
REXALL STORES INC, 29 Park and 93 do
STANDARD PHARMACY, 84 Summer, see p 49A

ASSOCIATIONS, CLUBS AND SOCIETIES
Adams Council No 230 Knights of Columbus—Grand Knight William C Carroll, deputy grand knight, John Pitroff; fin-sec, Michael Connally; rec-sec, George F Duggan; treas, Gerald F Gravel. Meets 1st and 3d Sunday morning K of C room Park
Adams Garden Club, pres Mrs Mildred Steuer sec Mrs Alice O'Brien, treas Hazel Tiedeman. Meets 2nd Mon of month at homes of members
Adams Girls' Club—Pres, Hazel Tiedeman; v-pres Jeannette L Badard; sec

FEDER FURNITURE CO. : Dependable Furniture and Good Service
12-20 MARSHALL ST. PHONE 688 NORTH ADAMS

Leonard Refrigerators
Maytag Washers
M. SCHMIDT & SONS
42 ASHLAND ST. NO. ADAMS TEL. 1825

Mrs Frank Wandrei; treas Regina J Lucier. Meets every Thurs evening 7:30 pm, 42 Center

ADAMS HIGH SCHOOL Alumni Association—sec Clarence R Scott; treas, Mildred Hoffman. Annual meeting in June at High School Auditorium on call of Pres

ADAMS NEST OWLS—Pres, John Decensi; v-pres, Frank Kirby; fin sec, Arthur MacKenzie; rec sec, Leon Baker; treas J Frank Richardson. Meets 2nd Thurs Cartier Club, Dean st

Adams Red Cross, Berkshire Chapter, Adams Br—Chairman, Mrs Zaida W Arnold; v-chr, Mrs Davis D Follett Jr; sec, Theresa Wood; treas, Mary Neff,28 Center

ADAMS STUDY CLUB—Pres, A Pauline Ham; v-pres, Mrs Gerald Gravel; sec, Mrs David Follett Jr; treas, Mrs Henry Henry J Arnold. Meets twice a month from Oct to April St Mark's Parish House

ADAMS TURN VEREIN VOWARTS—Pres Albert Bittner; v-pres, Victor Sommer; rec-fin-cor sec, Lucien Freeman; treas, Peter J Vrabel. Meets 2nd Tues Turn Hall, Turn Verein av

ADAMS WOMEN'S CHRISTIAN TEMPERANCE UNION—Pres, Mrs Maude Smith; v-pres, Mrs Archie Alderman; sec, Mrs Meta Bowen; treas, Mrs Annie B Tetlow. Meets 1st Wed each month at homes of members

ADAMS WOMEN'S CLUB—Pres, Mrs Edward H Cassidy; sec, Mrs Arthur Gould; treas, Lillian Hancock. Meets 1st Wed except during summer 34 Park

ARTS AND CRAFTS CLUB—Pres, Mrs Harold J Millette; v-pres, Mrs Theodore R Plunkett; sec, Mrs Charles Hiser; treas Mrs Jessie B Sayles. Meets 1st and 3rd Fri at homes of members

BENEVOL ENT PROTECTIVE ORDER OF ELKS, Adams Lodge No 1335—Exalted ruler, Fred Derosia; esteemed leading knight, James F Clarke; esteemed loyal knight, John F Decker; esteemed lecturing knight, William A Baker; esquire, William H Shaw; sec, John Eichorn; treas Donald A Linscott. Meets Elks' Home, Center, 2d and 4th Wed

Cartier Club—Pres, George Sirard; v-pres, Alfred E Jette; sec, Eugene Beaupre; treas, Marcil Filiere. Meets each month Club Rooms, Dean

Cartier Club Auxiliary—Pres,Phoebe Davignon v-pres, Mrs Alexina Duguay; sec, Mrs Doris Boivin; treas, Mrs Alice Tatro Meets 2d Mon Club Rooms, Dean

Catholic Daughters of America, Court Sancta Regina No 904—Grand regent, Phoebe Davignon; v-regent, Mrs George Crabtree; historian, Helena Courteau; fin sec, Mrs Margaret J Curtin; treas, Mrs Delia Streeter. Meets Thurs K of C Rooms

Catholic Order of Foresters, Court Charbonneau No 1460—Chief ranger, Ernest Baribeault; fin sec, Raymond Ouellette; rec sec, George Sirard; treas, Henry Levesque. Meets 1st and 3rd Thurs Cartier Club, Dean

Companions of the Forest, Liberty Circle—Chief companion, Mrs Alfred Perreault; sub-chief companion, Mrs Arthur Charpentier; fin sec, Alice Brindle; rec sec, Mrs Emma Parra; treas, Celia B Hughes. Meets 2d and 4th Mon each month K of C Hall, Park

D O H, Frauenheim Lodge No 15—Pres, Mrs Susie Filerius; v-pres, Mrs Emma Liebich; fin sec, Mrs Josephine Ryan; treas, Mrs Marie Fulde. Meets 3rd Wed at Turn Hall, Turn Verein av

East Side Citizens' Club—Pres, Francis J Czubryt; v-pres, Stanley Bryda; sec, Frank Dubis; treas, Alex Strzepek. Meets every three months Summer St Hall on call of pres

East Side Merchants Association—Pres, Anthony J Fryc; v-pres, Michael Stefanik; sec, Joseph Szpila; treas, Anthony Bloniarz. Meets on call of pres

Forest Park Country Club—Pres, Merton Richmond; v-pres, Leon Noel; sec, J Haines Spencer; treas, Benjamin S Hurd. Anual meeting in Nov of each year

Foresters' Formerly L'Union Frontenac, Cort Verdun—Pres, Peter Filiere; sec-treas Emil P Belot. Meets in Cartier Club on call of president

Geberks Verein (Mountain Club)—Pres, Bernard Jaeschke; v-pres, Alwine Kittler sec, Douglas Scott; treas, George Grant. Meets 1st Wed 6 Anthony

I O O F—Hoosac Valley Lodge No 129—Instituted June 1878. Noble grand, Charles Gebauer; v-grand, Arthur MacKenzie; rec sec, Morton Higham; fin sec, Clifford E Wilbur; treas, Louis Scholz. Meets Thurs 8 pm in Odd Fellows Hall 51 Park

Golden Link Rebekah Lodge No 135—Noble grand Ruth Wandrey v-grand, Mrs Verna Eastwood; fin sec, Mrs Jean Higham; rec sec, Mrs Ardelita P White; treas, Mrs Carrie Crabtree. Meets 1st and 3rd Fri Odd Fellows Hall, 51 Park

Labor Organizations, American Federation of Textile Operators, Textile Workers' Union Local No 56—Temporary Officers Pres Joseph Wozniak; rec-fin sec Mary Staczinski. Meets 1st Sat East Hoosac St Hall

Barbers' Union No 250—Pres, August J Louison; v-pres, William Major; sec-treas, Walter J Kleiner. Meets last Mon at Kleiner's Barber Shop 47 Summer

The S. B. Dibble Lumber Co.
Breinig Bros.
Paints and Varnishes
TEL. 158 NORTH ADAMS

Carpenters' Union No 395—Pres, Howard H Tinney; rec sec, Jack Benz; fin sec, Harold Thiel; treas, Clayton L Couture. Meets 1st Thurs Cartier Club, Dean

Northern Berkshire Executive Textile Council, Berkshire Loomfixer and Slasher Tenders' Union No 55— Pres, John Hoy; v-pres, Joseph Niedziela; rec sec, Joseph Michalski; fin sec-treas Willaim Geisler Meets 2nd Sun each month, Cartier Club Dean

Le Artisans Canadiens—Pres, Eugene Beaupre; v-pres, Hermidas Rolland and Arthur Jette; sec-treas, Emile J Mille. Meets 1st Tues Cartier Club Rooms, Dean

Masons, Berkshire Lodge A F & A M—WM Arnold Sime; S W, Raymond G C Langner; J W, John Bigelow; sec, Benjamin S Hurd; treas, Perley W Aldrich. Regular communications 1st Mon Masonic Hall, Bank Block, Center. Annual meeting 1st Mon in Oct

Royal Arch, Corinthian Chapter—EHP, Robert Dunn; E K, Raymond Langner E S, Arthur Langner; sec, Bernard Langner; treas, Perley W Aldrich. Regular convocation 3rd Wed, Masonic Hall, Center. Annual Convocation 3rd Wed in Sept

Eastern Star Lodge, Franklin Chapter No 92—WM, Louise Klammer; W P, Alexander S Grieve; sec, Mrs David Sands; treas, Miss Lillian E Howland. Meets 1st and 3rd Tues each month, Masonic Hall, 20 Center

N E O P, Greylock Lodge—Warden, Robert C Lawson; v-warden, Gustave Neumann; rec sec, Mrs Wilhelmina Dunn; fin sec, William O Morton; treas, Mrs Hattie halmers. Meets 4th Fri each month Odd Fellows' Hall, 51 Park

O D H S, Einigkeit Lodge No 2—Pres, William Papenfuss; v-pres, Joseph Chaput rec sec, Christian Bruestle; fin sec, Frank Eichorn; treas, Robert Joppich. Meets 2nd and 4th Fri each month in Turn Hall, Turn Verein av

Germania Lodge No 2—Pres, Mrs Ceil Yarter; rec sec, Mrs Pauline Nickisch; sec, Mrs Josephine Ryan; treas, Mrs Dorothy Raimer. Meets 1st Wed in Turn Hall, Turn Verein av

Polish National Alliance No 1365, Julius Slowacki Society—Pres, Sylvester Krzyzak; v-pres, Stephen Trzpis and Mrs Julia Skrocki; fin sec, Marion L Ryziewicz; rec sec, Josephine W Romaniak; treas, Mark Rzonca. Meets 3rd Sun George St Hall

Polish Nest of Falcons—Pres, Valentine Maziarz; v-pres, F Zabek; rec sec, A Tomkiewicz; fin sec, John Ziemba; treas, L Koperniak. Meets 2nd Sun each month St Stanislaus Hall, E Hoosac

Polish Roman Catholic Union of America, St Michael's Society—Pres, Wojciech F Prejsnar; v-pres, Henry Frye and Mrs Josephine Rys; rec sec, Felicia Gwozdz; fin sec, Peter Kurpaska; treas, Peter Gwozdz. Meets 2nd Sun Summer St Hall

Polish Women's Club—Pres, Mrs Matthew Adamczyk, v-pres, Mrs Walter Kordona sec, Mrs Sophie Wilson; treas, Mrs Walter Bend. Meets 1st and 3rd Mon each month George St Hall

Royal Arcanum, James Renfrew Council 2010 sec, Henry Ramer; treas, Fred Norton. Collector Arthur Lemire. Meets 4th Tues Odd Fellows Hall, 51 Park

St Jean Baptist, Conseil Genest— v-pres, Mrs Arsene Laframboise; sec, Mrs Amos Gagnon; treas-fin sec, Mrs Alphonse Trottier. Meets 3rd Mon at homes of members

St Jean Baptist Society No 258—Pres, Emile J Mille; v-pres, Eugene Beaupre; sec, Fred Phillips; treas, Joseph Belisle. Meets 2nd Tues each month Cartier Club Dean

St Stanislaus Kostka Society—Pres, John Zarek; v-pres, Alphonse Rusek; rec sec, Frank Urbanek; fin sec, Stanley Mikuszewski; treas, John Gajda. Meets 1st Sun E Hoosac St Hall

Veteran Military Organizations, American Legion Adams Post No 160—Commander, Peter J Vrobel; v-commanders, Robert Richardson, Edward Martin, Walter Mularski, John Cowie, Frank Brenner, adj, George Verow; fin officer Edgar Martin. Meets 1st Tues Memorial Hall

American Legion Auxiliary, Adams Unit No 160—Pres, Mrs Eugene Beckwith Sr v-pres, Mrs Albert Toupence and Jr v-pres Mrs Jeddie Brooks sec, Josephine W Romaniak; treas, Mrs Burt Grew. Meets 2nd Tues Memorial Hall

East Hoosac Chapter, Daughters of the American Revolution—Regent, Mrs Benjamin Hurd; v-regent, Helen Stoddard; sec, Pauline Ham; treas, Miss Annie L Marsh. Meets 2nd Tues each month at homes of members

Polish Army Veterans Post—Commander, Joseph Nowicki; v-commander, John Ziemba; rec sec, Joseph Stachura; fin sec, Stanley Czaja; treas, Roman Babula. Meets 1st Sun George St Hall

PIERI MOTOR SALES, INC.
JAMES PIERI, President
Buick and G. M. C. Trucks—Sales and Service
222 COLUMBIA STREET TEL. 42-M—42-J ADAMS, MASS.

SHAPIRO MOTORS Inc. Dodge Commercial Cars and Trucks
35 UNION ST., NO. ADAMS PRICED WITH THE LOWEST SALES & SERVICE

Polish Army Veterans' Auxiliary—Pres Mrs Julia Morawiec; v-pres, Mrs Cathrine Kaczka; rec sec, Mrs Anna Wanat; fin sec, Mrs Anna Cynarski; treas, Mrs Sophie Nowicki. Meets 1st Sun Summer St Hall

Veterans of Foreign Wars Post Commander Alphonse J Jordoin, Sr v-commander Alfred A Stawarz, quarter master adj Herbert Mahar. Meet 1st and 3rd Thurs at Greylock Hotel

G A R George E Sayles Post No 126—Disorganized charter surrendered in Dec 1924. No members now

George E Sayles No 160 Women's Relief Corps. Pres, Mrs Wilfred Charbouneau; v-pres, Mrs James Nutter; sec, Mrs Edward Crossin; treas, Celia B Hughes. Meets 1st and 3rd Mon Memorial Hall over Adams Free Library

Sons of Union Veterans, Lawton Camp No 97—Commander, Ralph Farnams; v-commander, William Hill; sec, L A Briggs; treas, Leon Howland. Meets 2nd and 4th Mon Memorial Hall

Sons of Union Veterans, Auxiliary to Lawton Camp No 97—Pres, Mrs William Hill; treas, Mrs Ralph Farnams. Meets 2nd and 4th Mon Memorial Hall

United Spanish War Veterans, William E Ludlow Camp—Com, John J Thompson; v-comm, John Smith; adjutant, William A Sime, quartermaster, John L Burt Meets 1st Wed Memorial Hall

United Spanish War Veterans, Auxiliary to William E Ludlow Camp—Pres, Mrs Mary Lozo; v-pres, Mrs James Sands; sec, Mrs Marion Charon; treas, Mrs Adelita P White. Meets 1st Wed Memorial Hall

Workmen's Benefit Fund Branch No 37—Pres, Alfred Kleiner; v-pres, Benjamin Geisler; rec sec, Christian Brustle; fin sec, Heny Kleiner; treas, August Kleiner. Meets 3rd Fri Turn Hall, Turn Verein av

ASSOCIATIONS AND CLUBS (COMMERCIAL)

ADAMS BOARD OF TRADE—Pres, Ambrose J Sheehan; v-pres, Frank Kruszyna sec, William T Green; asst sec, George F Duggan; treas, Harold V McSheen. Meets each Tuesday, Mohawk Hotel, see p 24A

ADAMS LIONS CLUB—Pres, Archie A Poirer; 1st v-pres, John Decker; 2nd v-pres, Dr Thos J Dehey; 3rd v-pres, Charles F Reid; sec-treas Arthur S Fox

*ASYLUMS AND HOMES
(See Homes and Asylums)

*ATTORNEYS AT LAW
(See Lawyers)

DILK ANDREW J, 20 Center, see p 44A
DONOVAN WALTER J, 25 Park
HARRINGTON HENRY L, 20 Center, see p 44A
OBER EMIL, 20 Center, see p 44A

AUTOMOBILE ACCESSORIES, DEALERS, GARAGES AND REPAIRERS

Adams Auto Wrecking Co, 74 Columbia
ATLANTIC GAS STATION, 21 Columbia see p 23A
Bellevue Auto Body & Fender Repair, 138 Bellevue av
BERKSHIRE AUTO CO, 109 South, Pittsfield, see p 22A
BOB'S SERVICE STATIO, 59 Columbia, R
Brenner's Garage, 155 N Summer
Carpenter Auto Parts, 71 Grove, M G
DALLAIRES MOTOR SERVICE, 24 Holden av, see p 22A
DEAN M E & SON, West rd see p 37A
Discoe Service Station, 50 Commercial
Domi Repair Shop, rear 18 Maple
Kneipfer's Tire Shop, 11 Spring
LAMB'S GARAGE, South, Cheshire see insert
LITTLE'S SERVICE STATION, Columbia c Hoosac, see p 23A
MAY'S AUTO PARTS INC, 12 Adam, Pittsfield, see p 23
McLaren H W & Co, 23-25 Columbia
MEL'S SERVICENTER, 47 Dean
Millette's Electric & Battery Service, 11 Columbia
PIERI MOTOR SALES INC, 222 Columoia· see top lines and p 27 and front cover
PITTSFIELD AUTO SUPPLY, 458 South Pittsfield, see p 52 A
Pleasant Street Garage, 2 Pleasant
PREJSNAR'S GARAGE, 73 Summer, see p 22A
Schoelzel Gilbert R, 21 Myrtle
SHAPIRO MOTORS INC, 35 Union, North Adams, see back cover and top lines
Strauss Auto Stores, 35 Park

AUTOMOBILE AGENCIES
(See Automobile Accessories, etc)

BUICK, Pieri Motor Sales, 222 Columbia, see top lines and p 27 and front cover
CADILLAC, Berkshire Auto Co, 109 South, Pittsfield, see p 22A
CHEVROLET, Prejsnar's Garage, 73 Summer, see p 22A
DODGE, Shapiro Motors Inc, 35 Union and North Adams, see back cover and top lines
OLDSMOBILE, Prejsnar's Garage, 73 Summer, see p 22A
PLYMOUTH, Shapiro Motors Inc, 35 Union, North Adams, see back cover and top lines

*AUTOMOBILE BATTERIES (BRANDS)

EXIDE, Mays Auto Parts Inc, 12 Adam, Pittsfield, see p 23

AUTOMOBILE CLUBS

AUTOMOBILE CLUB OF BERKSHIRE COUNTY, 26 Bank row, Pittsfield, see p21A

Noel Incorporated Wholesale Automotive Replacement Parts
218 ASHLAND STREET NORTH ADAMS TELEPHONE 320

*AUTOMOBILE GREASING & OILING

PIERI MOTOR SALES INC, 222 Columbia see p27 and front cover and top lines

*AUTOMOBILE RADIATOR REPAIRERS

PIERI MOTOR SALES INC, 222 Columbia see p 27 and front cover and top lines

AUTOMOBILE REPLACEMENT PARTS

MAYS AUTO PARTS INC, 12 Adams, Pittsfield, see p 23
PIERI MOTOR SALES INC, 222 Columbia see p 27 and front cover and top lines

*AUTOMOBILE SHOCK ABSORBERS (BRANDS)

DELCO, Pieri Motor Sales Inc, 222 Columbia see p 27 and front cover and top lines

*AUTOMOBILE SUPPLIES

ALBERTS HARDWARE, 86 Summer see p 41A

*AUTOMOBILE TIRES (BRANDS)

FIRESTONE, Pieri Motor Sales Inc, 222 Columbia see p 27 and front cover and top lines
GOODRICH, M E Dean & Son, West rd see p37A
MILLER, Pieri Motor Sales Inc, 222 Columbia see p 27 and front cover and top lines

*AUTOMOBILE TRUCKS (BRANDS)

G M C, Pieri Motor Sales, 222 Columbia, see top lines and p 2A and front cover

*AUTOMOBILE WRECKERS
(See Automobile Accessories, etc)

Adams Auto Wrecking Co 74 Columbia

BAKERS

HAMMOND BAKING CO, 37 Park, see p 36A
Polish Co-operative Bakery, 26 Hoosac

BANKS

AGRICULTURAL NATIONAL BANK OF PITTSFIELD, 100 North, Pittsfield
BERKSHIRE COUNTY SAVINGS BANK, 24 North, Pittsfield
FIRST NATIONAL BANK OF ADAMS, Wallace E Stoddard, pres; Robert T Arnold v-pres, Franklin L Sweeney cashier 30 Center, see p 3A
GREYLOCK NATIONAL BANK, 18 Center, pres, Robert E Noble; cashier, Guy Crosier; asst cashier, Benjamin S Hurd; asst cashier Ernest R Zimmerman, see p 4A
SOUTH ADAMS SAVINGS BANK, pres, Ira S Ball; v-prests, John C Dudley, Frank A Malley, William Roche; treas, James L McClement; clk, Frank E Braman, 2 Center, see p 5A

BARBERS

Barker's Barber Shop, 58 Columbia
Ciejka Stanislaw, 34 Hoosac
Kleiner Walter K, 75 Summer
Kopala Joseph, 62 Summer
Lee's Barber Shop, 52 Center
Louison August A, 9 N Summer
Major's Barber Shop, 85 Commercial
Mohawk Barber Shop, 15 Pleasant
Pritz John, 91 Summer
Renfrew Barber Shop, 116 Columbia
Sanitary Barber Shop, 1 Pleasant

BATTERIES AND SERVICE STATIONS

ATLANTIC GAS STATION, 21 Columbia, see p 23A
BOB'S SERVICE STATION, 59 Columbia
MAYS AUTO PARTS INC, 12 Adam, Pittsfield, see p 23
MEL'S SERVICENTER, 47 Dean

BEAUTY PARLORS

Adele's Beauty Salon, 56 Summer
Davis Alice Beauty Shop, 13 Elm
Fortuna Beauty Shop, 49 Mill
Frodyma Beauty Salon, 84 Summer
Hectoreen's Beauty Lounge, 61 Park
Jean's Beauty Parlor, 89 Commercial
L C Beauty Shoppe, 25 Park
Louise's Beauty Shoppe, 11 Park
Mabel's Beauty Shop, 5 E Hoosac
Senecal Irene, 45 Myrtle
Vuillemot Mary Mrs, 47 Bellevue av
Wanda's Beauty Parlor, 15 Park

BEDS AND BEDDING

ENGLAND BROS, 89-111 North, Pittsfield, see bottom lines and p 9

*BEER AND WINE DEALERS
(See Liquor Dealers)

BEVERAGES
(See Soft Drinks)

MOHAWK BEVERAGES INC, 19 Natural Bridge rd, North Adams, see top lines

BICYCLES AND SUPPLIES

Kneipfer's Tire Shop, 11 Spring

BILLIARD AND POCKET BILLIARD ROOMS

Guerin Wilfred, 70 Park

BLACKSMITHS

Pritchard Walter P, 3-5 E Maple

*BLANK BOOKS
(See Stationers)

ADAMS NEWS, 27 Park, see p 51A

BLANKETS

POCIASKA A & CO, 93 Summer, see p 28A

in PITTSFIELD it's England Brothers "The Store Accommodating" In the Heart of the Berkshires
Established 1857 Tel. Pittsfield 5611

Ray Trudeau's
SUNRISE DAIRY *"It's All Guernsey"*
106 EAGLE ST., Tel. 1750
NO. ADAMS

BLOCKS, HALLS AND BUILDINGS
Anes Block, 13-17 Park
Civiok Block, 70-76 Park
Daniels Block, 39-45 Park
Fasce Block, 7 Park
First National Bank Bldg, 26-30 Center
Goldberg Block, 1-5 Park
Greylock House Block, 14 Center and Myrtle
Greylock National Bank Bldg, 18-24 Center and Myrtle
Hammond Block, 29-35 Park
Henneberg Block, 34-38 Center
Hoosuck Valley Realty Trust Bldg, 49-53 Park
Kiley Block, 23-27 Myrtle
LaDame Block, 9-15 Myrtle
Maple Grove Civic Club Rooms, 66 Commercial
Masonic Hall, 20 Center
Mausert Apartments, 25 Park
Mausert Block, 19-27 Park
McGrath Block, 19-23 Pleasant
Memorial Building, Maple c Park
Mohawk Building, 13-17 Pleasant
Odd Fellows Hall, 51 Park
Remillard Block, 8-10 Dean
Riel Block, 93-101 Park
Schiff Realty Trust Co Bldg, 40-50 Center
Schoelzel Block, 17-21 Myrtle
Shea Block, 9-11 Park
Simmons Block, 86-90 Park
Simmons A C Block, 71-75 Park
South Adams Savings Bank Bldg, 2 Center
St Stanislaw's Hall, 8 E Hoosac
State Armory, 85-91 Park
Stein Block, 59-63 Park
Town Hall Bldg, 65 Park
Weston's Block, 2-6 Dean
Z P R K Hall, 73½ Summer

BOARD OF TRADE
ADAMS BOARD OF TRADE, Mohawk Hotel, 12 Center, see p 24A

BOARDING AND ROOMS
Butler Frank J, 33 Myrtle
Gravel Lea Mrs, 10 Pleasant
Filion Mary Mrs, 175 Columbia
Greylock Lodge, 49 Commercial
Greylock Rest, 18 East

BOOK SELLERS
(See also Stationers)
ADAMS NEWS, 27½ Park, see p 51A
ENGLAND BROS, 89-111 North, Pittsfield, see bottom lines, and p 9

BOTTLERS
GWOZDZ PIOTR, 102 Summer, see p 40A
Martin's Wholesale, 7 Pine
MOHAWK BEVERAGES INC, 19 Natural Bridge rd, N Adams, see top lines
ORANGE SQUEEZE BOTTLING CO, 102 Summer

BOWLING ALLEYS
(See also Billiards and Pocket Billiards)
Crescent Bowling Alleys, 41 Park

BRASS FOUNDRIES
Allen Foundry, 28 Dean

***BRAZING AND WELDING**
(See Welders)

BRICKS
PITTSFIELD ROOFING CO, 263 Wahconah Pittsfield, see p 32A

BROKERS
DUDLEY JOHN C, 15 Crandall
GOODBODY & CO, 28 North, Pittsfield, see p 35A

***BUILDERS HARDWARE**
(See Builders' Materials, etc)
ALBERT'S HARDWARE, 86 Summer, see p 41A
ARNOLD W H LUMBER, 44 Spring, see back cover and p 33A

BUILDING MATERIALS AND SUPPLIES
ARNOLD JOHN E (cement), 40 Spring, see front cover
ARNOLD W H LUMBER, 44 Spring, see back cover and p 33A
HARDWARE SHOP THE, 3 Park, see back cover and p 42A
HOWARD FRANK INC, First, Fenn & Federal, Pittsfield, see p 41A
PIERSON HARDWARE CO, 41 North, Pittsfield, see p 42A

***BUTTER, CHEESE AND EGGS**
(See Dairies or Creameries)

***CABS**
(See Taxicab Service)
TED'S TAXI, 30 Spring, see p 52A

CALCIUM CARBONATE
CALCIUM CHEMICAL CORP, 260 Columbia

CAMERAS AND SUPPLIES
SMITH STUDIO, 43 Park, see p 51A

CARPENTERS, CONTRACTORS AND BUILDERS
Baker William A, 114 Columbia
Couture Clayton L, 2A Forest Park av
Dean Joseph R, off West rd
Gamache Samuel, 8 Ruel
HARVEY T J & SON INC, East Road n East Hoosac, see p 31A
LaFleur Arthur, N Friend c Valley
Morin Arthur C & Son, 35 Randall
Parrott Leander, 86 Commercial
Rupprecht George A, 34 N Summer

CARPET AND FEATHER RENOVATING
DEAN M E & SON, West rd, see p 37A

CARPET CLEANING
DEAN M E & SON, West rd, see p 37A

TROTTIER FUNERAL HOME
DANIEL J. TROTTIER, FUNERAL DIRECTOR AND EMBALMER
FUNERAL HOME 6 SUMMER ST. TELEPHONE 640-W **ADAMS, MASS.** RESIDENCE 56 ORCHARD ST. TELEPHONE 640-R

CARPETS, RUGS AND FLOOR COVERINGS
STANDARD FURNITURE CO, 66 Summer, see p 40A

CARRIAGE MAKERS AND PAINTERS
Pritchard Walter P, 3-5 E Maple

***CEMENT**
(See Builders' Materials)
ARNOLD JOHN E, 40 Spring, see front cover and p 52A
KRUTIAK'S, 80 Lime, see p 32A

CEMETERIES
Bellevue Cemetery, end Bellevue av
Maple Street Cemetery, Maple
St Stanislaus Cemetery (Polish Catholic), Orchard

***CEMETERY MEMORIALS**
(See Monumental Works)
SAVINO BROS, 37 Wahconah, Pittsfield, see top lines

CHEMICAL MANUFACTURERS
Dewey & Almy Co, Harmony

***CHIMNEY REPAIR SERVICE**
DODGE OSCAR W, 52 S Church, Pittsfield, see p 31A

***CHRISTMAS CLUBS**
(See Banks)

***CHURCHES**
(See Churches in Alpha Directory)
FIRST CHURCH OF CHRIST SCIENTIST, 6 East, see p 27A
FIRST CONGREGATIONAL CHURCH, Park, see p 25A
Notre Dame Church, 21 Maple
ST MARK'S EPISCOPAL CHURCH, Commercial cor River, see p 26A
Trinity Methodist Church, 62 Center

CIDER MILLS
DEAN M E & SON, West rd, see p 37A

CIGARS, TOBACCO AND CONFECTIONERY
ADAMS NEWS, 27½ Park, see p 51A
MC KINLEY SQUARE PHARMACY, 93 Park, see p 49A
Merritt William C, 25 Spring
PARK ST DRUG STORE, 29 Park, see p 49A
Simon John, 83 Park
STANDARD PHARMACY, 84 Summer, see p 49A

CIVIL ENGINEERS AND SURVEYORS
NEFF HENRY C, First Nat Bank Bldg, 28 Center, see p 32A

CLEANERS AND DYERS
Adams Cleaners & Dyers, 19 Spring
DECKER'S CLEANERS & DYERS, 31 Columbia, see p 29A
PETRIS CLEANING & DYEING & FURRIERS, 51 Park, see p 39
Swan Cleaners, 3 Park
ZAREK JOHN, 75 Summer, see p 29A

CLOTHING DEALERS
BAY STATE CLOTHING HOUSE, 39 Park, see front cover and p 29
BOSTON STORE, 67-71 Main, North Adams see p 2 and 2A
CUTTING C H & CO, Main c State, North Adams, see insert opp name
FLORENCE'S, 13½ Park, see p 29A
Juvenile Specialty Shop, 32 Park
MC CRAW & TATRO, 56-58 Main, N Adams, see p 28A and p 39 and North Adams front cover
ROSENFELD'S CLOTHES SHOP, 180 North, Pittsfield
Peggy Parker, 96 Summer
SCHIFF CLOTHING CO, 80 Summer
SCHWARTZ JACOB, 90 Summer
Sokolove's, 101 Park
Stein's Specialty Shop, 59 Park
THOMPSON R A & CO, 39 Park

***CLOTHING DEALERS (BRANDS)**
MICHAEL-STERN, Bay State Clothing House, 39 Park, see front cover and p 29A
STEINBLOCH, Bay State Clothing House, 39 Park, see front cover and p 29A

***CLUBS**
(See also Association, etc)
AUTO CLUB OF BERKSHIRE CO, 26 Bank row, Pittsfield, see p 21A

COAL DEALERS
ADAMS COAL ASSOCIATION INC, 69 Columbia, see p 38A
ARNOLD JOHN E, 40 Spring, see front cover and p 52A
Butler Coal & Grain Co, 43 Pleasant n B&A Freight House
Harrington F R & H L, 20 Center
HAYTREE J D (INC) office 1 Grove, M G, see front cover and p 38A
HOOSAC VALLEY COAL & GRAIN CO, 1 Cook, see front cover and p 38A
STANLEY'S INC, 22 N Summer

***COAT AND APRON SUPPLY**
(See Laundries)

***COATS AND DRESSES**
(See Clothing)
BAY STATE CLOTHING HOUSE, 39 Park, see front cover and p 29A

SAVINO BROS. MONUMENT CO.
"Monuments of Character" 37 WAHCONAH STREET TEL. 2-4149
PITTSFIELD, MASS.

Enjoy PEPSI-COLA
MOHAWK BEVERAGES, INC.
JAMES J. HORRIGAN, Rep.
NORTH ADAMS TEL. 1364

CUTTING C H CO, Main c State, North Adams, see insert opp name
MC CRAW & TATRO, 56-58 Main, North Adams, see p 28A and p 39 and North Adams front cover
ROSENFELD'S CLOTHES SHOP, 180 North, Pittsfield
THOMPSON R A & CO, 39 Park

COATS AND SUITS
FLORENCE'S, 13½ Park, see p 29A

***COFFEE HOUSES**
(See Restaurants)

***COKE (BRANDS)**
(See Coal Dealers)

***COLLECTIONS**
(See Lawyers)

***COLLEGES**
(See Schools and Colleges)

***COMMERCIAL CREDITS**
(See Mercantile Agencies)

***COMMERCIAL LAW**
(See Lawyers)

***COMMERCIAL ORGANIZATIONS**
(See Associations and Clubs—Commercial)

***COMMERCIAL PHOTOGRAPHER**
(See Photographers—Commercial)

***COMMERCIAL REFRIGERATION**
CARRIER, May Engineering Co, 12 Adam, Pittsfield, see p 23

COMMERCIAL SCHOOLS
(See Schools, Colleges and Academies)

***COMMERCIAL STATIONERS**
(See Books and Stationery, also Stationers)

***COMPRESSOR RENTAL SERVICE**
DODGE OSCAR W, 52 S Church, Pittsfield, see p 31A

CONFECTIONERY AND ICE CREAM
Crest Candy Shop, 17 Park
CRYSTAL ICE CREAM CO, 54 Summer see back cover and p 37A
Greenbush Frank J, 98 Summer
Greylock Potato Chip Co, 50 Center
Joseph K Confectionery Store, 21 Columbia
Kotry Stanislow, 81 Summer
MC KINLEY SQUARE PHARMACY, 93 Park, see p 49A
PARK ST DRUG STORE, 29 Park, see p 49A
Simon John, 83 Park
STANDARD PHARMACY, 84 Summer, see p 49A

CONTRACTORS
HARVEY T J & SON INC, East Road n East Hoosac, tel 629W, see p 31A

CONVALESCENT HOMES
Knapp Convalescent Home The, 234 Columbia
Lescarbeau Marian R N, 395 Columbia

CONVENTS
Felician Sisters, 108 Summer

***CO-OPERATIVE BANKS**
(See Savings and Loan Associations)

CORSETS
ENGLAND BROS, 89-111 North, Pittsfield, see bottom lines and p 9

CORSETIERES
Dydowicz Salamae, 2 Alger, M G
Eastwood Ruth M Mrs, Country Club av

COTTON GOODS BLEACHERS AND FINISHERS
ARNOLD PRINT WORKS INC, 15 Lime and Columbia, R, see p 45A

COURTS
FOURTH DISTRICT COURT OF BERKSHIRE, 65 Park

***CREAMERIES**
(See Milk Dealers, also Dairies)

***CREDIT BUREAUS**
(See Collections)

***CRIMINAL LAW**
(See Lawyers)

CURTAINS AND DRAPERIES
(See Department Stores)
Martha's Curtain Shop, 98 Summer

***CUSTOM TAILORS**
(See Tailors)

***CUT FLOWERS**
(See Florists)
HOFFMAN THE FLORIST, 77 N Summer, see front cover and p 39A
ZEPKA JOHN & SON, 24 George, see p 39A

***DAILY NEWSPAPERS**
(See Newspapers)
TRANSCRIPT THE, 12 Center, see p 50A

DAIRIES
BOB STEELE'S MODERN DAIRY, 298 State, N Adams, see back cover

DAIRY SUPPLIES
HOWARD FRANK INC, First, Fenn and Federal, Pittsfield, see p 41A

DENTISTS
Crowley Charles P, 38 Hoosac
HARRINGTON ARTHUR WINSLOW, 6 Center
McDonnell Patrick J, 25 Park

BURLINGAME & DARBYS CO. Wholesa and Retail HARDWARE
64 MAIN STREET TEL. 41 NORTH ADAMS

Murray John L, 51 Park
Roche William, 6 Center (1-2)

DEPARTMENT STORES
(See Clothing)
BOSTON STORE, 67-71 Main, North Adams see p 2 and 2A
ENGLAND BROS, 89-111 North, Pittsfield, see bottom lines and p 9

***DIAMONDS AND PRECIOUS STONES**
(See Jewelers)
KAHL J F CO, 126 North, Pittsfield, see Adams back cover and p 49

***DOORS, SASH AND BLINDS**
(See Builders' Materials, etc)
ARNOLD W H LUMBER, 44 Spring, see back cover and p 33A

***DRAIN PIPE**
CASHIN JAMES E, 38 Park, see p 30A
SWIATEK WALTER, 4 E Hoosac, see p 30A

DRESSES
ENGLAND BROS, 89-111 North, Pittsfield, see bottom lines and p 9
FLORENCE'S, 13½ Park, see p 29A

DRESSMAKERS
Barber Belle M, 11 Pearl
Bittner Anna A, 49 N Summer
Desautels Graziella, 35 Gilead

DRUGGISTS
MC KINLEY SQUARE PHARMACY, 93 Park, see p 49A
PARK STREET DRUG STORE, 29 Park, see p 49A
STANDARD PHARMACY, 84 Summer, see p 49A

DRY GOODS
BOSTON STORE, 67-71 Main, N Adams, see p 2 and 2A
Grant W T Co, 25-26 Park
Groves & Co, 4 Center
Kissel's Dry Goods Store, 89 Summer
Kissell John, 83 Summer
MC CRAW & TATRO, 56-58 Main, North Adams, see p 28A and p 39 and North Adams front cover
POCIASK A CO, 93 Summer, see p 28A
Shea Edwin P, 9 Park
Weber Store, 100 Summer

DYERS AND CLEANERS
DECKER'S CLEANERS & DYERS, 31 Columbia, see p 29A

ELECTRIC FIXTURES AND SUPPLIES
ALBERT'S HARDWARE, 86 Summer, see p 41A
Grant George Jr, 20 Spring
Haff Arthur E, 7 Dean
Paradis Electric Co 13 Columbia
Sherman Henry H, 18 Smith
Williams Electric Shop, 46 Center

***ELECTRIC LIGHT, HEAT AND POWER**
(See Light, Heat and Power Companies)

***ELECTRIC WASHING MACHINES**
(See House Furnishings)

***ELECTRIC REFRIGERATION**
(See Refrigeration Service)

***ELECTRIC STOVES**
(See Stoves and Ranges)
UNIVERSAL, May Engineering Co, 12 Adam, Pittsfield, see p 23

ELECTRICAL APPLIANCES
ALBERT'S HARDWARE, 86 Summer, see p 41A
STANDARD FURNITURE CO, 66 Summer, see p 40A

***ENAMELS, LACQUERS AND VARNISH**
(See Paint, Oil and Varnish Dealers)

ENGINEERS (CIVIL)
NEFF HENRY C, 28 Center, see p 32A

ENGINEERS—CONSTRUCTION
HARVEY T J & SON INC, East Road n East Hoosac, tel 629W, see p 31A

ENGINEERS—HEATING
MAY ENGINEERING CO, 12 Adam, Pittsfield, see p 23

EXPRESS COMPANIES
(See also Trucking and Teaming)
RAILWAY EXPRESS AGENCY, North end Depot

EXPRESS AND TRUCKING
Bishop Henry J, 26 Richmond
CLOUTIER FRED P INC, 109 Eagle, Pittsfield, see p 71
Greylock Express, 5-7 Spring
MULLEN BROS, 80 State, North Adams, see p 3

EXTERMINATING AND FUMIGATING
ABALENE EXTERMINATING CO OF MASS INC, 22 Harrison av, North Adams, tel 2668W, see p 64

EYE GLASSES
DEHEY THOMAS J, 20 Center

***FANCY GOODS**
(See Dry Goods)

***FANS—ELECTRIC (BRANDS)**
(See Electrical Equipment and Supplies)

FARM IMPLEMENTS AND MACHINERY
(See Hardware Stores, also Agricutural Implements)
DEAN M E & SON. West rd, see p 37A

PICTURE FRAMING M. SCHMIDT & SONS
42 ASHLAND ST. NO. ADAMS TEL. 1829

***FARM LANDS**
(See Real Estate)
PARK REALTY CO, 59 Park, see p 53 and font cover

***FEDERAL IMCOME TAX ACCOUNTANTS AND ADVISERS**
(See Accountants and Auditors)

FERN DEALERS
Groves Corinne H Mrs, 116 Commercial

***FIDUCIARIES**
(See Bank and Trust Companies)

FILLING STATIONS
(See Gasoline and Oils)

***FINANCING**
M A C PLAN OF NORTH ADAMS, 18 Bank, North Adams, see p 35A

***FIRE INSURANCE**
(See Insurance Agents, also Companies)

FISH AND OYSTER DEALERS
PARK STREET MARKET, 23 Pleasant, see p 36A

***FIVE AND TEN CENT STORES**
(See Variety Stores)

(FLOOR COVERINGS)
ENGLAND BROS, 89-111 North, Pittsfield see bottom lines & p 9

FLORISTS
Filieri Marcel E, 146 Bellevue av
HOFFMAN THE FLORIST, 77 N Summer, see front cover and p 39A
ZEPKA JOHN & SON, 24 Victory, see p 39A

FLOUR GRAIN AND SEED
HOOSAC VALLEY COAL & GRAIN CO, 1 Cook n Columbia, R, see front cover and p 38A

***FOOD PRODUCTS)**
(See Grocers

***FOOT SPECIALISTS**
(See Chiropodists)

***FOREIGN MONEY EXCHANGE**
(See Banks and Trust Companies)

FOUNDRIES
Allen Foundry, 28 Dean
PITTSFIELD IRON WORKS & COAL SUPPLY, 458 South, Pittsfield see p 52 A
TATTERSALL WELDING CO, 55 Columbia see p 33A

FUEL DEALERS
ADAMS COAL ASSOCIATION, 69 Columbia, see p 38A
ARNOLD JOHN E, 40 Spring, see front cover and p 52A
HAYTREE J D INC, 1 Grove, see front cover and p 38A
HOOSAC VALLEY COAL & GRAIN CO, 1 Cook see front cover and p 38A

***FUEL OIL BURNERS**
(See Oil Burners and Oil Burning Equipment)

FUEL OILS
(See also Oils and Lubricants)
ADAMS COAL ASSOCIATION INC, 69 Columbia, see p 38A
ARNOLD JOHN E, 40 Spring, see front cover and p 52A
TIDEWATER ASSOCIATED OIL CO, 99 Howland av, see p 23A

***FUNERAL DESIGNS**
(See Florists)
HOFFMAN THE FLORISTS, 77 N Summer, see front cover and p 39A
ZEPKA JOHN & SON, 24 George, see p 39A

***FUNERAL DIRECTORS**
SIMMONS ARTHUR C, 71 Park, see p 39A
TROTTIER FUNERAL HOME, 6 Summer see top lines

***FUNERAL HOMES**
(See Undertakers)
SIMMONS ARTHUR C, 71 Park, see p 39A
TROTTIER FUNERAL HOME, 6 Summer see top lines

FUR DEALERS AND FURRIERS
(See Clothing)
ZAREK JOHN, 75 Summer, see p 29A

***FUR REPAIRING**
(See Fur Dealers and Furriers)

FURNACES
MAY ENGINEERING CO, 12 Adams, Pittsfield, see p 23

FURNITURE DEALERS
ENGLAND BROS, 89-111 North, Pittsfield see bottom lines and p 9
FEDER FURNTIURE CO, 12-20 Marshall, North Adams, see front cover
GWOZDZ PIOTR, 102 Summer, see p 40A
SCHIFF M & SON INC, 92-96 Summer
Schwartz Furniture Store, 101 N Summer
Schwartz M, 82 Summer
SIMMONS A C, 71 Park, see p 39A
STANDARD FURNITURE CO, 66 Summer, see p 40A

FURNITURE MOVING
MULLEN BROS, 80 State, North Adams, see p 3

GAS COMPANIES
NORTHERN BERKSHIRE GAS CO, 44 Center see p 47A

ALL TYPES OF Home Insulation The S. B. Dibble Lumber Co.
174 STATE ST. TEL. 158

***GAS FIXTURES**
NORTHERN BERKSHIRE GAS CO, 44 Center, Park see p 47A

GASKET MFRS
WESTON L A ESTATE (Weston), 2 Dean see p 47A

GASOLINE AND OIL
ATLANTIC GAS STATION, 21 Columbia, see p 23A
Benzis Blue Sunoco Station, 168½ Howland av Z
BOB'S SERVICE STATION, 59 Columbia
Buster's Service Station, 56 Commercial
Carpenter's Filling Station, 119 Grove, M G
Commercial Service Station, 26 Commercial
DALLAIRE'S MOTOR SERVICE, 24 Holden see p 22A
Discoe's Service Station, 50 Commercial
Haddad & Sons Esso Service Station, 80 Commercial
Krutiak's Atlantic Service Station, 21 Columbia
LITTLE'S SERVICE STATION, 1 Columbia, see p 23A
PIERI MOTOR SALES INC, (Amco) 222 Columbia see p 27 and front cover and top lines
PUBLIC SERVICE OIL CO, 99 Howland av, and N Columbia, see p 23A
TIDEWATER ASSOCIATED OIL CO, 99 Howland av see p 23A
Walt Noel Service Station, 47 Dean

GIFT SHOPS
Aladdin's Lamp Gift Shop, 60 Summer
Catholic Shop The, 176 Columbia
Idyll Book & Gift, 27 Park

GLASS DEALERS (WINDOW AND PLATE)
(See Builder's Materials)
HOOSAC VALLEY COAL & GRAIN CO, 1 Cook n Columbia, œ. see front cover and p 38A

GRATE BAR MFRS
Allen Foundry, 28 Dean

GRANITE AND MARBLE WORKERS
(See Monumental Works)
SAVINO BROS, 37 Wahconah, Pittsfield, see top lines

***GREENHOUSES**
(See Florists)

***GREETING CARDS**
(See Stationers, also Gift Shops)
ADAMS NEWS, 27½ Park, see p 51A
SMITH STUDIO, 43 Park, see p 51A

GROCERS
ADAMS CUT PRICE MARKET, 31 Myrtle, see p 37A
ADAMS SUPER MARKET, 70 Summer, see p 37A
Alt Karl & Co 24 N Summer
Atlantic & Pacific Tea Co, The Great 97 Park, 98 Summer
Bernat's Store, 7 Cook
Bloniarz Anthony, 13-15 Hoosac
Boisvert Grocery Store, 25 Elm
Boisvert's Market, 78 Summer
Cadagon Helena Mrs, 62 Commercial
Carnazzlo Santino, 86 Howland av Z
Chicks Market, 50 Summer
Chalmer's Store, 146 Columbia
Clairmont Harvey G, 10 Notch rd
Columbia Cash Market, 48 Columbia
Commercial St Market, 31 Commercial
CO-OPERATIVE GENERAL STORE, 38 Hoosac
Cwiertniewicz Antoni, 87 Summer
First National Stores, 79 Summer
Fryc Antoni, 178 Hoosac
Gajda Meat & Grocery, 1 E Hoosac
Grove St Market, 1 Grove MG
Henneberg Arthur, 45 and 51 Friend
Heywood Ernest, 28 Elm
Hilltop Store, 119 Commercial
McGrath's Variety Store, 7 Friend
NENSA'S MARKET, 95 Summer
OWCZARSKI ANNA MRS, 36 E Hoosac
Paradis William H, 15 Columbia
PARK STREET MARKET, 23 Pleasant, see p 37A
PIETRAS MARKET, 121 Summer
Remillard E J, 8 Dean
Shakar's Store, 87 Commercial
Simmard Ovide J, 54 Center
Skowron's Market, 26 Crotteau
Sophie's Grocery Store, 14 Crotteau
Standard Mercantile Co, 75 Park
Szpila Joseph W, 28 Valley
Temple Street Grocery, 7 Temple
Vasconi Cherbino, 37 Apremont

GROCERS
(Wholesale)

***GUNS AND AMMUNITION**
(See Sporting Goods)

***HAIRDRESSERS**
(See Beauty Parlors)

HARDWARE DEALERS
ALBERT'S HARDWARE, 86 Summer see p 41A
ARNOLD W H LUMBER, 44 Spring see back cover and p 33A
BURLINGAME & DARBYS CO, 64 Main, North Adams, see top lines
HARDWARE SHOP THE, 8 Center, see back cover and p 42A
HOOSAC VALLEY COAL & GRAIN CO, 1 Cook, see front cover and p 38A
HOWARD FRANK INC, First, Fenn and Federal, Pittsfield see p 41A
PIERSON HARDWARE CO, 41 North Pittsfield, see p 42A

SHAPIRO MOTORS Inc. **Auto and House Radio Repairers**
A Safe Place to Buy Dependable Used Cars
35 Union TELS 269-270
72-74 River St. TEL. 268

***HAT AND CAP DEALERS (BRANDS)**
(See Clothing)
ADAM, Schiff Clothing Co, 80 Summer
EMERSON, J Schwartz, 90 Summer
STETSON, Bay State Clothing House, 39 Park, see front cover and p 29A

***HEAT CONTROL (THERMOSTATIC)**
MAY ENGINEERING CO, 12 Adam, Pittsfield, see p 23

HEATING APPARATUS AND APPLIANCES
CASHIN JAMES E, 38 Park, see p 30A
MAY ENGINEERING CO, 12 Adam, Pittsfield see p 23
OUELLETTE BROS, 69 Park, see p 31H

***HEATING ENGINEERS**
(See also Heating & Ventilating Contractors)
MAY ENGINEERING CO, 12 Adam, Pittsfield see p 23

HEATING AND VENTILATING CONTRACTORS
MAY ENGINEERING CO, 12 Adam, Pittsfield see p 23
OUELLETTE BROS, 69 Park, see p 31A
Sime WM A, 1 Kerr av

***HEATING OILS**
(See Fuel)

***HEATING SUPPLIES**
(See Heating Apparatus and Supplies)

***HEMSTITCHING**
(See Embroidery, Hemstitching, etc)

***HISTORICAL SITES**
(See Real Estate, Museums, etc)

***HOME FURNISHERS**
(See House Furnishing Goods)
CASHIN JAMES E, 38 Park, see p 30A
GWOZDZ PIOTR, 102 Summer, see p 40A
SCHIFF M & SON INC, 92-96 Summer
SIMMONS A C, 71 Park, see p 39A

***HOME INSULATION**
BERKSHIRE ROOFING & INSULATION CO, rear 458 South, Pittsfield, see p 21 and Adams back cover

HORSESHOEING
Pritchard Walter P, 3-5 E Maple

***HOSIERY (BRANDS)**
INTERWOVEN, Bay State Clothing House, 39 Park, see front cover and p 29A
KAYSER, Florence's 13½ Park, see p 29A

HOSIERY DEALERS
BAY STATE CLOTHING HOUSE, 39 Park, see front cover and p 29A
FLORENCE'S 13½ Park, see p 29A
POCIASK A CO, 93 Summer, see p 28A

HOSPITALS AND DISPENSARIES
PLUNKETT W B MEMORIAL HOSPITAL Edmunds, see p 48A

HOTELS
ADAMS HOUSE, 5 Myrtle
BERKSHIRE INN, 1 Pleasant
Burke's Inn 106 Howland av Z
CHESHIRE INN, South n Main Cheshire see insert
Greylock House, 14 Center
THE MOHAWK, 17 Pleasant c Spring see p 21A

HOUSE FURNISHINGS
CASHIN JAMES E, 38 Park, see p 30A
FEDER FURNITURE CO, 12-20 Marshall, North Adams, see front cover
GWOZDZ PIOTR, 102 Summer, see p 40A
SCHIFF M & SON INC, 92-96 Summer
Schwartz M & Sons, 82 Summer
SIMMONS A C, 71 Park, see p 39A
STANDISH FURNITURE CO, 66 Summer, see p 40A

***HOUSEHOLD ACCESSORIES AND UTENSILS**
HOWARD FRANK INC, First, Fenn and Federal, Pittsfield, see p 41A

ICE CREAM MANUFACTURERS
BORDEN CO, 105-111 Holden, North Adams see p 46
CRYSTAL ICE CREAM CO, 54 Summer, see back cover and p 37A
GENERAL ICE CREAM CORP, 48 Elm, Pittsfield see p 46
HILLSIDE ICE CREAM CO, 36 E Hoosac
PITTSFIELD MILK EXCHANGE (Delicia), 120-130 Francis av, Pittsfield see p 36A

***ICE CREAM (BRANDS)**
DELICIA, Pittsfield Milk Exchange, 120-130 Francis av, Pittsfield see p 36A
HILLSIDE, Anna Owczarski & Sons, 36 East Hoosac

ICE DEALERS
FILTERED ICE CO, 10 Linden, see p 38A

INCOME TAX SERVICE
LANGER HARRIET, 6 Center, office tel 560W, res 260

***INCOME TAX SPECIALISTS**
(See Accountants and Auditors, also Lawyers)
MURPHY & SKEVINGTON, 28 North (206) Pittsfield, see p 29

INCORPORATED COMPANIES
(See Alphabetical Directory)

***INFANTS CLOTHING**
(See Clothing Dealers)
ENGLAND BROS, 89-111 North, Pittsfield, see bottom lines & p 9

Noel Incorporated Home and Auto Radios
218 ASHLAND STREET NORTH ADAMS TELEPHONE 320

***INSULATION**
BERKSHIRE ROOFING & INSULATION CO, rear 458 South, Pittsfield, see p 21 and Adams back cover
PITTSFIELD ROOFING CO, 263 Wahconah Pittsfield tel 6689 see p 32A

INSURANCE AGENTS
HARRINGTON HENRY L, 20 Center, see p 47A
McANDREWS INSURANCE AGENCY, 11 Park see back cover and p 43A
PARK INSURANCE AGENCY, Greylock Bank bldg, 20 Center, see p 53
PREJSNAR W F, 73 Summer see p 43A
SMITH BROS AGENCY INC, 7 Park see front cover and p 42A
THOMPSON & LINSCOTT, 6 Center, see p 43A

INSURANCE COMPANIES
ALLIANCE INSURANCE CO, McAndrews Insurance Agency 11 Park see back cover and p 43A
AMERICAN UNION INSURANCE CO, McAndrews Insurance Agency, 11 Park, see back cover and p 43A
BERKSHIRE LIFE INSURANCE CO, Clucas Agency, 7 North, Pittsfield
BERKSHIRE MUTUAL FIRE INSURANCE CO, Smith Bros Agency Inc, 7 Park, see front cover and p 42A
BERKSHIRE MUTUAL FIRE INSURANCE CO, Thompson & Linscott agts, S Adams Savings Bank Bldg, see p 43A
BERKSHIRE MUTUAL FIRE INSURANCE CO, East c Wendell av, Pittsfield, see p 4
BUFFALO FIRE INSURANCE CO, Thompson & Linscott Agency, 6 Center, see p 43A
CAMBRIDGE MUTUAL FIRE INSURANCE CO, McAndrews Insurance Agency, 11 Park, see back cover and p 43A
CAMBRIDGE MUTUAL FIRE INSURANCE CO, W F Prejsnar, agt, 72 Summer, see p 43A
COMMERCIAL UNION ASSURANCE CO LTD, (fire) Park Insurance Agency, Greylock, Bank bldg, 20 Center, see p 53 and front cover
COMMERCIAL CASUALTY INSURANCE CO, W F Prejsnar agt, 73 Summer, see p 43A
CONN GENERAL LIFE INSURANCE CO, McAndrews Ins Agency, 11 Park, see back cover and p 43A
DORCHESTER MUTUAL FIRE INSURANCE CO, McAndrews Ins Agency, 11 Park, see back cover and p 43A
EAGLE INDEMNITY CO, Thompson & Linscott Agency, gen agts 6 Center, see p 43A
FIDELITY AND DEPOSIT CO OF MARYLAND (Bonds), Greylock Bank bldg
FIDELITY & GUARANTY FIRE CORP, McAndrews Ins Agency, 11 Park, see back cover and p 43A
FIREMAN'S INSURANCE CO OF NEWARK Thompson and Linscott Agency, 6 Center, see p 43A
GENERAL ACCIDENT COMPANY, Thompson and Linscott Agency, general agts, 6 Center, see p 43A
GLOBE AND RUTGERS FIRE INSURANCE CO, W F Prejsnar, agt, 73 Summer see p 43A
HANOVER FIRE INSURANCE CO, McAndrews Ins Agency, 11 Park, see back cover and p 43A
HOME FIRE INSURANCE CO, Smith Bros Agency, 7 Park, see p 42A and front cover
HOMELAND INSURANCE CO, McAndrews Ins Agency, 11 Park, see back cover and p 43A
INSURANCE CO OF STATE OF PENNSYLVANIA THE, W F Prejsnar agt, 73 Summer see p 43A
JOHN HANCOCK MUTUAL LIFE INSURANCE CO, McAndrews Ins Agency, 11 Park, see back cover and p 43A
MASS BONDING AND INSURANCE CO, Smith Bros Agency, 7 Park see p 42A and front cover
MILWAUKEE MECHANICS INSURANCE CO, W F Prejsnar agt 73 Summer see p 43A
NEW ENGLAND CASUALTY INSURANCE CO (AUTO), Park Insurance Agency Greylock Bank bldg 20 Center see p53
PARK INSURANCE AGENCY, 20 Center, see p 53 and front cover
PROTECTIVE INDEMNITY CO, McAndrews Insurance Agency, 11 Park, see back cover and p 43A
SPRINGFIELD FIRE AND MARINE INSURANCE CO, Smith Bros Agency, 7 Park see front cover and p 42A
U S CASUALTY CO, McAndrews Ins Agency, 11 Park, see back cover and p 43A
U S FIDELITY & GUARANTY CO, McAndrews Ins Agency, 11 Park, see back cover and p 43A

***INSURANCE REPORTS**
(See Insurance Agents)

INVESTMENT SECURITIES
GOODBODY & CO, 28 North, Pittsfield, see p 45A

IRON FOUNDERS
Allen Foundry, 28 Dean
PITTSFIELD IRON WORKS & COAL SUPPLY, 458 South, Pittsfield, see p 52A

***IRONING MACHINES**
(See Household Appliances)
MAY ENGINEERING CO, 12 Adam, Pittsfield, see p 23

JEWELERS
Grieve Alexander S, 26 Center
KAHL J F CO, 126 North, Pittsfield, see Adams back cover and p 49

in PITTSFIELD it's
England Brothers
Established 1857 Tel. Pittsfield 5611
"The Store Accommodating"
In the Heart of the Berkshires

Remillard Victor, 13 Pleasant
Stefanski Jewelry Store, 96 Summer

***JEWELRY ENGRAVERS**
(See Engravers—Jewelry, also Jewelers)
KAHL J F CO, 122 North, Pittsfield, see Adams back cover and p 49

***JEWELRY REPAIRERS**
(See Jewelers)

JOB PRINTERS
(See Printers)

***KITCHEN CABINETS**
(See Furniture Dealers)

***KITCHEN FURNISHING GOODS**
(See House Furnishings)

***LADIES READY-TO-WEAR**
(See Clothing Dealers)
BOSTON STORE, 67-71 Main, North Adams see p 2 and 2A
FLORENCE'S, 13½ Park, see p 29A
POCIASK A CO, 93 Summer, see p 28A
SCHWARTZ J, 90 Summer

LAMPS (ELECTRIC)
ENGLAND BROS, 89-111 North, Pittsfield, see bottom lines and p 9

LAUNDRIES
ADAMS LAUNDRY, 18 Pearl, see back cover and p 23A
MODEL LAUNDERING CO, 43 Park, and North Adams, see p 47A
Sanitary Laundry, 4 Hawk

LAWYERS
DILK ANDREW J, 20 Center, see p 44A
DONOVAN WALTER J, 25 Park
HARRINGTON HENRY L, 20 Center, see p 44A
KILEY DANIEL E JR, 6 Center
Morton William S, 62 Summer
OBER EMIL, 59 Park, see p 44A
Stoelzel Paul, 32 N Summer

LEATHER DEALERS
(See Hardware)

***LENDING LIBRARIES**
ADAMS NEWS, 27½ Park, see p 51A

LIBRARIES
ADAMS FREE LIBRARY, Maple c Park, see p 34A
ADAMS NEWS (lending), 27½ Park, see p 51A

***LIFE INSURANCE**
(See Insurance Agts, also Companies)

***LIFE INSURANCE (SAVINGS BANK)**
(See Banks)

LIGHT, HEAT AND POWER COMPANIES
NORTHERN BERKSHIRE GAS CO, 44 Center, see p 47A

LIME MFRS
NEW ENGLAND LIME CO, 260 Columbia
Hoosac Valley Lime Co Inc, 153 Howland av Z

LINGERIE
FLORENCE'S, 13½ Park, see p 29A

LINOLEUM
ENGLAND BROS, 89-111 North, Pittsfield, see bottom lines and p 9

LIQUOR DEALERS
Fred's Package Store, 64 Summer
George Louis, 31 Commercial
Greylock Beverage Co (Inc), 35 Dean
Kissel Package Store, 85 Summer
O'Brien James R & Co, 19 Pleasant

LIVERY STABLES
Royal Riding Academy, 203 Rowland av

LOANS
M A C PLAN OF NORTH ADAMS, 18 Bank, North Adams, see p 29

LOCAL AND LONG DISTANCE HAULING
MULLEN BROS, 80 State, North Adams, se p 3

LOCKSMITHS
(See Hardware)

***LUGGAGE**
(See Trunks and Traveling Bags)
ENGLAND BROS, 89-111 North, Pittsfiel see bottom lines and p 9

LUMBER
ARNOLD W H LUMBER 44 Spring, see back cover and p 33A
STANLEY'S INC, 22 N Summer

***LUNCH ROOMS**
(See Restaurants)

MACHINERY MANUFACTURERS
(See also Machinists)

MACHINISTS
Davis Hiram D, 37 Dean
MAYS MACHINE SHOP, 12 Adams, Pittsfield, see p 23

MANUFACTURERS
ARNOLD PRINT WORKS (printing and finishing), 15 Lime & Columbia, see p 45A
BERKSHIRE FINE SPINNING ASSOCIATES INC (Fine Cottons), Depot, Columbia & Hoosac, see p 62
BRIGHTWATER PAPER CO, 115 Howland av, see p 46A

Buick
PIERI MOTOR SALES, INC.
JAMES PIERI, President
Buick and G. M. C. Trucks—Sales and Service
222 COLUMBIA STREET TEL. 42-M—42-J ADAMS, MASS.
GMC

BROWN L L PAPER CO (linen ledger and record papers), Center and Commercial, see p 6A
WESTON L A ESTATE (gaskets and forms for sewer pipe joints), 2-4 Dean, see p 47A

MANUFACTURERS' SUPPLIES
HARDWARE SHOP THE, 3 Park, see back cover and p 42A

MASON CONTRACTORS
Bedard Prosper, 57 Melrose
DODGE OSCAR W, 52 S Church, Pittsfield, see p 31A

***MASONS' BUILDING MATERIAL AND SUPPLIES**
ARNOLD W H LUMBER, 44 Spring, see back cover and p 33A
HARDWARE SHOP THE, 3 Park, see back cover and p 42A

MEATS AND PROVISIONS
ADAMS CUT PRICE MARKET, 31 Myrtle, see p 37A
ADAMS SUPER MARKET, 70 Summer, see p 37A
Boisvert's Market, 78 Summer
Chick's Market, 50 Summer
CO-OPERATIVE GENERAL STORE, 38 Hoosac
DeBlois Theophille A, 40 Temple
Gajda Katherine Mrs, 1 E Hoosac
Greilach Fritz & Co, 24 N Summer
Jobert Gustave J, 77 Commercial
Klein Nicholas, 122 Columbia
NENSA'S MARKET, 95 Summer
PARK ST MARKET, see p 36A
PIETRA'S MARKET, 121 Summer
Remillard Elphege J, 8 Dean
Saar Max F, 29 Friend
Wineberg J & Son, 68-70 Summer

MEATS AND PROVISIONS (WHOLESALE)
Adams Sausage Co, 23 Mill

***MEMORIALS**
(See Monumental Works)
SAVINO BROS, 37 Wahconah, Pittsfield, see top lines

MEN'S FURNISHINGS
BAY STATE CLOTHING HOUSE, 39 Park, see front cover and p 29A
ENGLAND BROS, 89-111 North, Pittsfield, see bottom lines and p 9
SCHIFF CLOTHING CO, 80 Summer
SCHWARTZ JACOB, 90 Summer
Sokolove's, 101 Park

MERCANTILE AGENCIES
DUN & BRADSTREET INC, 100 State, Albany

***MERCHANT TAILORS**
(See Tailors)

MILK DEALERS
(See also Dairies)
BOB STEELE'S MODERN DAIRY, 298 State, North Adams, see back cover
Dabrowski John, 14 Second
Fortier Hilaire, 33 Pleasant
Giroux Harvey A, 54 Orchard
Gould Charles O, Gould rd
Gould Claude W, Gould rd
Kleiner Henry H, 1 Grant
Lahey Michael J, 7 Orchard
Lenz John C, Spring rd
Sands James, Spring rd
Sunlite Dairy, 2 Marsh
St John Henry, 98 Alger, MG

MILLINERS
DuBrey Agnes J, 9 E Maple
ENGLAND BROS, 89-111 North, Pittsfield, see bottom lines and p 9
FLORENCE'S, 13½ Park, see p 29A
Steins Specialty Shop, 59 Park

***MILL-WORK (BRANDS)**
(See Planing Mills)
MORGAN, W H Arnold Lumber, 44 Spring, see back cover and p 33A

***MIRRORS**
(See House Furnishing Goods)

MOTION PICTURE APPARATUS
SMITH STUDIO, 32 Park, see p 51A

MONUMENTAL WORKS
SAVINO BROS, 37 Wahconah, Pittsfield, see top lines

MORTGAGE LOANS
(See Loans (Mortgages) also Real Estate)

***MOVERS**
MULLEN BROS, 80 State, North Adams, see p 3

***MULTIGRAPHING**
(See Letter Shops)

MUSIC TEACHERS
Bedard Louis V, 57 Melrose
Desrochers Roma, 16 Maple
SansSoucie Leon R, 80 Park

MUSIC AND MUSICAL MERCHANDISE
Doll Otto H, 71 Summer
WOOD BROS, 421 North, Pittsfield, see front edge

***NATIONAL BANKS**
(See Banks, etc)
FIRST NATIONAL BANK OF ADAMS, 30 Center, see p 3A
GREYLOCK NATIONAL BANK OF ADAMS 18 Center, see p 4A

NEWS DEALERS
ADAMS NEWS, 27½ Park, see p 51A

DURNIN BROTHERS BOOK AND JOB ... PRINTING ...
43 Center St. Tel. 803 NORTH ADAMS, MASS.

Berkshire News, 7½ Park
Mohawk News Agency, 3 Dean

NEWSPAPERS
TRANSCRIPT THE, 12 Center, see p 50A

***NIGHT DEPOSITORIES**
(See Banks and Trust Companies)

***NOTARIES PUBLIC**
BLONIARZ MARY K, 73 Summer
HANLON F ANTHONY, 20 Center
HARRINGTON HENRY L, 20 Center, see p 44A
LANGER HARRIET, 6 Center, tel office 560W, res 260
REID CHARLES F, 7 Park
SWEENEY FRANKLIN L, 30 Center
Szetela Frank, 3 Cherry

***NOVELTIES**
VOGHEL ALFRED SALES & NOVELTY CO, 96 Columbia, see p 46A

NOVELTIES—FAIR AND CARNIVAL GOODS
VOGHEL ALFRED SALES AND NOVELTY CO, 96 Columbia, tel 1132, see p 46A

NURSES
Anthony Rose, West rd
Brierley Frances, 26 Crandall
Choquette Adrienne, 8 Cook
Clermont Evelyn A Mrs, 21 Willow
Dziok Eva, 11 Dean
Fleck Martha B, 60 Lime
Foster Claire E, 35 Gilead
Gilligan Margaret Mrs, 13 West
Gwozdz Joan, 104 Summer
Gzimalawski Mabel A Mrs, 33 Alger, MG
Haggerty Agnes M, 25 Park (9)
Hennessey Helen R, 17 Pleasant
Hills Jessie M, 72 Orchard
MacLaren Ann T, 14 Orchard
Neuman Esther Mrs, 8 Smith
Russell Jennie A, 79 Bellevue av
Sadzinski Roma, East rd
Sheehan Agnes M Mrs, 1 Harding av
Steckel Edith S Mrs, 16 Richmond av
Tiedmann Mildred D, 17 Second
Welch Margaret L, 9 Church pl
Wilbur Clara M, 80 Alger, MG

***OFFICE BUILDINGS**
(See Buildings, Office and Public)

***OFFICE EQUIPMENT**
(See Office Supplies and Equipment)

***OFFICE RENTALS**
(See Real Estate)

OFFICE SUPPLIES AND EQUIPMENT
ADAMS NEWS, 27½ Park, see p 51A

***OIL BURNERS (BRANDS)**
ELECTROL, May Engineering Co, 12 Adam, Pittsfield, see p 23

OIL BURNERS AND OIL BURNING EQUIPMENT
MAY ENGINEERING CO (Electrol), 12 Adam, Pittsfield, see p 23
OUELLETTE BROS, 69 Park, see p 31A
PITTSFIELD IRON WORKS & COAL SUPPLY, 458 South, Pittsfield, see p 52A

OIL COMPANIES AND DISTRIBUTORS
PUBLIC SERVICE OIL CO, 99 Howland av, Z, see p 23A
TIDEWATER ASSOCIATED OIL CO, 99 Howland av, see p 23A

***OIL FURNACES**
ELECTROL, May Engineering Co, 12 Adam, Pittsfield, see p 23

***OIL HEATERS AND OIL HEATING SYSTEMS**
(See Oil Burners, etc)
MAY ENGINEERING CO, 12 Adam, Pittsfield, see p 23
OUELLETTE BROS, 69 Park, see p 31A

***OIL PAINTERS**
(See Artists)

***OILS AND LUBRICANTS (WHOLESALE)**
(See Gasoline and Oils, Wholesale)

***OPTICAL GOODS**
(See Opticians and Optometrists)

OPTICIANS
BERKSHIRE OPTICAL CO, 220 New Kimbell Bldg, North Adams, see p 66

OPTOMETRISTS
DEHEY THOMAS J, Greylock Bank Bldg, 20 Center
Provencher Donald R, 6 Center, Savings Bank Bldg

ORCHESTRAS
(See Bands and Orchestras)
Noring Harry & His Orchestra, 3 Summer

ORTHOPTISTS
DEHEY THOMAS J, Greylock Bank Bldg, 20 Center
Provencher Donald R, 6 Center

***OUTDOOR PHOTOGRAPHERS**
(See Photographers)

***OXY-ACETYLENE WELDING**
(See Welders and Brazers)

PAINT, OIL AND VARNISH DEALERS
(See also Glass Dealers)
ALBERT'S HARDWARE, 86 Summer, see p 41A
ARNOLD W H LUMBER, 44 Spring, see back cover and p 33A
HARDWARE SHOP, 3 Park, see back cover and p 42A

BURLINGAME & DARBYS CO. Complete Line of Kyanize Paints
64 MAIN STREET TEL. 41 NORTH ADAMS

HOWARD FRANK INC, First, Fenn & Federal, Pittsfield, see p 41A
OUELLETTE BROS, 79 Park, see p 31A
PEIRSON HARDWARE CO, 41 North, Pittsfield, see p 42A
QUINN'S WALLPAPER & PAINT, 55-59 Union, North Adams, see back bone and p 40A
STANDARD FURNITURE CO, 66 Summer, see p 40A
SWIATEK WALTER, 4 E Hoosac, see p 30A

PAINTERS AND DECORATORS
Brown Archie C, 180 Howland av, Z
Coope William H, 30 Meadow
Heinz Armine F, 45 Commercial
Montgomery Nelson B, 2 Brown, Z
Scholz Louis J, 17 Gavin av
Tougas Louis E, Hoosac
Zapf Karl Max, 10 Crandall

***PAINTS AND VARNISHES (BRANDS)**
(See Paint, Oil and Varnish Dealers)
DEVOL, Standard Furniture Co, 66 Summer, see p 40A
KYANIZE, Standard Furniture Co, 66 Summer, see p 40A
LOWE BROS, Frank Howard Inc, First, Fenn & Federal, Pittsfield, see p 41A

PAPER MANUFACTURERS
BRIGHTWATER PAPER CO, 115 Howland, Z, see p 46A
BROWN L L PAPER CO, Center and Commercial, see p 6A

***PAROCHIAL SCHOOLS**
(See Schools, Colleges and Academies)

***PASTRIES**
(See Bakers)
HAMMOND BAKING CO, 37 Park, see p 36A

PATENT AND PROPRIETARY MEDICINES
Doll Otto H, 71 Summer
Richs Cut Rate, 13 Park

***PERMANENT WAVING**
(See Beauty Parlors)

***PERSONAL LOANS**
(See Loans)
M A C PLAN OF NORTH ADAMS, 18 Bank, North Adams, see p 35A

PHOTO ENGRAVERS
(See Engravers—Photo)

PHOTO FINISHING
SMITH STUDIO, 43 Park, see p 51A

PHOTOGRAPHERS
SMITH STUDIO, 43 Park, see p 51A

PHOTOGRAPHIC SUPPLIES
SMITH STUDIO, 43 Park, see p 51A

PHYSICIANS AND SURGEONS
Burckel Arthur W, 72 Center
CHOQUETTE JOSEPH H, 74 Park, office hours 2 to 4 and 7 to 9 p m
Desroches Alfred, 16 Maple
Desrochers Bernard C, 16 Maple (USA)
Gospodarek Francis S, 56 Summer
HOWE BYRON E, 6 Center, office hours 2 to 4 and 7:30 to 8:30 p m and by appointment
Macek James J, 6 Center (13)
MC LAUGHLIN JAMES F, 25 Park, office hours 2 to 4 and 7 to 8:30 p m, office closed Tuesday, Thursday and Sunday evenings
Solomon Alex, 85 Main (505)
SPICKER ERNEST A, 30 Park, office hours by appointment 2 to 4 p m and 7 to 8:30 p m except Tues and Thurs

PICTURE FRAMES AND PICTURES
ENGLAND BROS, 89-111 North, Pittsfield, see bottom lines and p 9
SIMMONS A C, 71 Park, see p 39A
SMITH STUDIO, 43 Park, see p 51A

***PIPE FITTINGS AND VALVES**
(See Plumbing Supplies)

PLANING MILLS
ARNOLD W H LUMBER, 44 Spring, see back cover and p 33A

PLUMBERS, STEAM AND GAS FITTERS
CASHIN JAMES E, 38 Park, see p 30A
Connors P T, 8 Orchard
Hiser Charles, 40 Center
OUELLETTE BROS, 79 Park, see p 31A
SIME WILLIAM A, 1 Kerr av
SWIATEK WALTER, 4 E Hoosac, see p 30A

PLUMBING SUPPLIES
CASHIN JAMES E, 38 Park, see p 30A
HARDWARE SHOP THE, 3 Park, see back cover and p 42A
OUELLETTE BROS, 79 Park, see p 31A
ROBBINS-GAMWELL CORP, 68 West, Pittsfield, see p 30A
SWIATEK WALTER, 4 East Hoosac, see p 33A
WESTON L A ESTATE 2-4 Dean, see p 47A

PLUMBING SUPPLIES (WHOLESALE)
ROBBINS-GAMWELL CORP, 68 West, Pittsfield, see p 30A

FEDER FURNITURE CO. : Dependable Furniture and Good Service
12-20 MARSHALL ST. PHONE 688 NORTH ADAMS

ANDES & DICKSON STOVES & RANGES

M. SCHMIDT & SONS
42 ASHLAND ST. NO. ADAMS TEL. 1825

***POTTED PLANTS**
(See Florists)
HOFFMAN THE FLORIST, 77 N Summer, see front cover and p 39A

POULTRY DEALERS
Brown Frank L Jr, 36 Notch rd

***PRESCRIPTIONS FILLED**
(See Druggists)
MC KINLEY SQUARE PHARMACY, 93 Park, see p 49A
PARK STREET DRUG STORE, 29 Park, see p 49A
STANDARD PHARMACY 84 Summer, see p 49A

PRINTERS
Hillside Press, 3 Cherry
SUN PRINTING CORP (book and commercial), 28 Renne, Pittsfield, see p 68
White Eagle Printing Co, 74 Summer

***PUBLIC ACCOUNTANTS**
MURPHY & SKEVINGTON 28 North (206), Pittsfield, see p 29
SPITALERI BROS & CO 100 North, Pittsfield, see p 29

***RADIO REPAIRING AND SERVICE**
(See Radio Sets and Supplies)

***RADIO SETS (BRANDS)**
(See Radio Sets and Supplies)

RADIO SETS AND SUPPLIES
ENGLAND BROS, 89-111 North Pittsfield see bottom lines and p 9
Haff Arthur E, 7 Dean
HOUSEHOLD ELECTRIC AND SUPPLY CO, 12 Marshall North Adams see p 40
Lenhardt Lambert, 33 Spring
RADIO SALES AND SERVICE, 1 Pleasant see p 40A
Schoelzel Gilbert R, 21 Myrtle
Wittig Edward S, 188 N Summer
WOOD BROS, 421 North, Pittsfield, see front edge

RAILROADS
Boston & Albany, Pleasant

***RANGE OILS**
(See Fuel Dealers)

RANGES (GAS ANC ELECTRIC)
ENGLAND BROS, 89-111 North Pittsfield see bottom lines and p 9

***RAW FURS**
(See Fur Dealers and Furriers)

***READING ROOMS**
(See Libraries)
ADAMS FREE LIBRARY, Maple c Park, see p 34A

REAL ESTATE
McANDREWS INSURANCE AGENCY, 11 Park, see back cover and p 43A
PARK REALTY CO, 20 Center, see p 53 and front cover
Reeves & Stajda, 81 Park
SCHIFF REALTY TRUST, 92 Summer
SMITH BROS AGENCY INC, 7 Park, see front cover and p 42A
THOMPSON & LINSCOTT, 6 Center, see p 43A

***REAL ESTATE BOKERS**
(See Real Estate)

REFRIGERATION SERVICE
MAY ENGINEERING CO, 12 Adam, Pittsfield, see p 23

***REFRIGERATOR DEALERS**
(See Household Appliances)

***REFRIGERATORS (BRANDS)**
(See Refrigerators Dealers)

RESTAURANTS
Adams Diner, 55 Park
Chick's Lunch 128 Columbia
Dean Street Cafe, 51 Dean
Ferncroft Lunch, 125 Columbia
Frank's Place, 32 N Summer
Grill The, 77 Summer
Midway Corp, 200 Howland av Z
Mohawk Restaurant, 3 Spring
O K Lunch, 38 Center
Park St Lunch, 69 Park
Rolland & Jobert Cafe, 83 Commercial
Spring St Lunch, 31 Spring
Whitey's Diner, 10 Myrtle

***ROBES, BLANKETS, ETC**
BAY STATE CLOTHING HOUSE, 39 Park, see front cover and p 29A

ROOFERS
BERKSHIRE ROOFING & INSULATION CO, rear 458 South, Pittsfield, see p 21 and Adams back cover
CASHIN JAMES E, 38 Park, see p 30A
OUELLETTE BROS, 79 Park, see p 31A
PITTSFIELD ROOFING CO, 263 Wahconah Pittsfield tel 6689 see p 32A
SWIATEK WALTER, 4 E Hoosac, see p 30A

***ROOFING (BRANDS)**
(See Roofing Materials and Supplies)

ROOFING MATERIALS AND SUPPLIES
ARNOLD W H LUMBER, 44 Spring, see back cover and p 33A
BERKSHIRE ROOFING & INSULATION CO, rear 458 South, Pittsfield, see p 21 and Adams back cover
PITTSFIELD ROOFING CO, 263 Wahconah, Pittsfield see p 32A

The S. B. Dibble Lumber Co. Lumber of All Kinds With Service
TEL. 158 NORTH ADAMS

***ROOMS**
(See Boarding and Rooms, also Hotels)
BERKSHIRE INN, 1 Pleasant
MOHAWK THE, 17 Pleasant, see p 21A

***RUG CLEANING AND RENOVATING**
(See Carpet Cleaners and Layers)

RUG DEALERS
ENGLAND BROS, 89-111 North Pittsfield see bottom lines and p 9
SIMMONS A C, 71 Park, see p 39A

SADDLERY
DEAN M E & SONS, West rd see p 37A

SAFE DEPOSIT BOXES AND VAULTS
(See also Banks and Trust Companies)

***SAND BLAST WORK**
(See Monumental Works)

SAND AND GRAVEL DEALERS
(See Carpenters, Contractors, etc)
FILTERED ICE CO, 10 Linden see p38A
KRUTIAK'S, 80 Lime see p 32A

SANITARIUMS
(See Homes and Asylums)

***SASH, WINDOWS, DOORS AND TRIM**
(See Builders Materials)

***SAVINGS BANKS**
(See Banks, etc)
SOUTH ADAMS SAVINGS BANK, 2 Center, see p 5A

***SAVINGS CLUBS**
(See Banks and Trust Companies)

***SAVINGS AND LOAN ASSOCIATIONS**
(See Banks and Trust Companies)

SAW MILL
DEAN M E & SON, West Road see p 37A

SCHOOL SUPPLIES
ADAMS NEWS, 27½ Park see p 51A

SCHOOLS, COLLEGES AND ACADEMIES
ADAMS PUBLIC SCHOOLS, see Alpha Dir under Adams, town of, schools
St Stanislaus Kostka School (parochial), 108 Summer

SECOND HAND STORE
Adams Reconditioned Merchandise Co 60 Columbia

***SEEDS**
(See Hardware Dealers)
HOWARD FRANK INC, First, Fenn and Federal, Pittsfield, see p 41A

SHEET METAL WORKERS
BERKSHIRE SHEET METAL WORKS, 65 McKay, Pittsfield, see p 33A
MAY ENGINEERING CO, 12 Adam, Pittsfield, see p 23
TATTERSALL WELDING CO, 55 Columbia see p 33A
WESTON L A ESTATE, 2-4 Dean, see p 47A

***SHIRTS (BRANDS)**
ARROW, Bay State Clothing House, 39 Park, see front cover and p 29A

SHODDY MANUFACTURERS
Berkshire Textile Corp, 82 Commercial

SHOE DEALERS
BAY STATE CLOTHING HOUSE, 39Park, see front cover and p 29A
CUTTING C H & CO, Cuttings Corners, North Adams, see insert opp name
ENGLAND BROS, 89-111 North Pittsfield see bottom lines and p 9
GOLDBERG CARL, 106 Summer, see p 28A
Goldberg Jacob, 1 Park
SCHIFF CLOTHING CO, 80 Summer

SHOE REPAIRERS
Bernat Frank M, 62 Summer
Caccavo Sabatino, 18 Orchard
Choquette Bros, 62 Columbia
Coussoule Peter, 5 Dean
GOLDBERG CARL, 106 Summer, see p 28A
Levine Max, 11 Pleasant
Pat's Shoe Repair Shop, 131 Commercial
Penczar Andrew, 16 N Summer

***SHOES (BRANDS)**
BATES, Bay State Clothing House, 39 Park see front cover & p 29A
FOOT PALS, Bay State Clothing House, 39 Park, see front cover and p 29A
PACKARD, Bay State Clothing House, 39 Park, see front cover and p 29A

SHOE SHINE PARLORS
Conssoule Peter, 69 Park

***SIDE WALL COVERINGS**
PITTSFIELD ROOFING CO, 263 Wahconah, Pittsfield tel 6689 see p 32A

***SILVERWARE**
(See Jewelers)
KAHL J F CO, 126 North, Pittsfield, see Adams back cover and p 49

PIERI MOTOR SALES, INC.
Buick *GMC*
JAMES PIERI, President
Buick and G. M. C. Trucks—Sales and Service
222 COLUMBIA STREET TEL. 42-M—42-J ADAMS, MASS.

SHAPIRO MOTORS Inc. Expert Repairs Approved Lubrication Road Service
35 UNION ST., NO. ADAMS PHONES 268-269

SKEIN AND JACK SPOOLER MFRS
Allen Foundry, 28 Dean

***SLATE ROOFERS**
(See Roofers)

***SOCIETIES**
(See Associations, Clubs and Societies)

SOFT DRINK MANUFACTURERS
(See Beverages also)
GWOZDZ PIOTR, 102 Summer, see p 40A
MOHAWK BEVERAGES INC, 19 Natural Bridge rd, North Adams, see top lines

***SPORT CLOTHES**
(See Clothing)
POCIASK A CO, 93 Summer see p 28A

SPORTING GOODS
ALBERT'S HARDWARE, 86 Summer see p 41A
HARDWARE SHOP THE, 3 Park, see back cover and p 42A
WALDEN J H, 66 Main, North Adams, see front cover and p 28

STATIONERS
ADAMS NEWS, 27½ Park, see p 51A
SMITH STUDIO, 43 Park, see p 51A

***STEAMFITTERS**
(See Plumbers, Steam and Gas Fitters)
CASHIN JAMES E, 38 Park, see p 30A
OUELLETTE BROS, 79 Park see p 31A
SWIATEK WALTER, 4 E Hoosac, see p 30A

***STEAM LAUNDRIES**
(See Laundries)
ADAMS LAUNDRY, 18 Pearl, see back cover and p 23A
MODEL LAUNDERING CO, 32 Park and North Adams see p 47A

***STEAM AND HOT WATER HEATING**
(See Heating and Ventilating Contractors)

***STEAMSHIP TICKETS**
SMITH BROS AGENCY INC, 19 Park, see front cover and p 42A

STEEL
PITTSFIELD IRON WORKS & COAL SUPPLY, 458 South Pittsfield see p 52A

***STOCKS AND BONDS (BROKERS)**
(See Brokers, Stocks and Bonds)
GOODBODY & CO, 28 North, Pittsfield, see p 35A

***STOKERS (BRANDS)**
WINKLER, May Engineering Co, 12 Adams Pittsfield, see p 23

STORAGE
DALLAIRES MOTOR SERVICE, 24 Holden see p 22A
MULLEN BROS, 80 State North Adams see p3

STOVES AND RANGES
CASHIN JAMES E, 38 Park, see p 30A
MAY ENGINEERING CO, 12 Adam, Pittsfield, see p 23
OUELLETTE BROS, 79 Park, see p 31A
SCHIFF M & SON INC, 92-96 Summer
SIMMONS A C, 71 Park, see p 39A
STANDARD FURNITURE CO, 66 Summer see p 40A
SWIATEK WALTER, 4 E Hoosac, see p 30A

***STOVES AND RANGES (BRANDS)**
GLENWOOD, Standard Furniture Co, 66 Summer see p 40A
UNIVERSAL, May Engineering Co, 12 Adams, Pittsfield, see p 23

***SURETY BONDS**
(See Insurance Agents and Companies)
SMITH BROS AGENCY INC, 7 Park, see front cover and p 42A

***SURGICAL APPLIANCES AND DRESSING**
(See Physicians' and Hospital Supplies)

***SURVEYORS**
(See Engineers—Civil)
NEFF HENRY C, First Nat Bank Bldg, 28 Center, see p 32A

TAILORS
Dubis Rachel Mrs, 47 N Summer
Kmeic John, 3 Weber
Krzyzak Sylvester J, 38 Hoosac
SCHOLZ STEPHEN G, 41 Park
ZAREK JOHN, 75 Summer, see p 29A

TAVERNS
Dean Street Cafe, 51 Dean
Frank's Place, 32 N Summer
Rolland & Jobert Cafe, 83 Commercial

***TAX CONSULTANTS**
MURPHY & SKEVINGTON, 28 North (206) Pittsfield, see p 29
SPITALERI BROS & CO, 100 North, Pittsfield, see p 29

TAXICAB SERVICE
Connie's Taxi, 41 Park
Grews Taxi, 16 Center
Haggerty Thomas F, 41 Temple
TED'S TAXI, 30 Spring, see p 52A

***TEA ROOMS**
(See Restaurants)

TELEGRAPH COMPANIES
WESTERN UNION TELEGRAPH CO, office 27½ Park, Mrs Clara M Rolland agt

TELEPHONE COMPANIES
NEW ENGLAND TEL & TEL CO, 41 Park

Noel Incorporated United Motors Distributors
218 ASHLAND STREET NORTH ADAMS TELEPHONE 320

TEXTILE MANUFACTURERS
Berkshire Textile Corp (shoddy), 82 Commercial

TEXTILE PRINTERS
ARNOLD PRINT WORKS INC, 15 Lime and Columbia Renfrew, see p 45A

THEATRES
Adams Theatre, 27 Park
Park Theatre The, 65 Park

***TIN AND COPPER ROOFERS**
(See Roofers)

TINWARE
CASHIN JAMES E, 38 Park, see p 30A
OUELLETTE BROS, 79 Park, see p 31A
SWIATEK WALTER, 4 E Hoosac, see p 30A

***TINSMITHS**
(See Sheet Metal Workers)

TOBACCO
(See Cigars and Tobacco)

***TOILET ARTICLES AND SUPPLIES**
(See Dry Goods Stores)
ENGLAND BROS, 89-111 North, Pittsfield, see bottom lines and p 9
MC KINLEY SQUARE PHARMACY, 93 Park, see p 39A
PARK STREET DRUG STORE, 29 Park, see p 49A

***TOOLS**
(See Hardware)
MAYS AUTO PARTS INC, 12 Adam, Pittsfield, see p 23

TOURISTS ACCOMMODATIONS
(See also Hotels)
Greylock Lodge, 49Commercial

TOYS
VOGHEL ALFRED SALES & NOVELTY CO, 96 Columbia, see p 46A

TRACTORS
DEAN M E & SON, West rd, see p 37A

TRUCKING AND TEAMING
(See also Expressing and Moving)
Bishop Henry J, 37 Upton
CLOUTIER FRED P INC, 109 Eagle, Pittsfield, see p 71
Comeau Rene, 16 High
KRUTIAK'S, 80 Lime, see p 32A
Little William H, Back row
Lord Gerald, 8 Depot
MULLEN BROS, 80 State, North Adams, see p 3
Vigeant Samuel H, Orchard

TRUNKS AND BAGS
BAY STATE CLOTHING HOUSE, 39 Park, see front cover and p 29A

TYPEWRITING MACHINES (RENTED)
(See Stationers)
ADAMS NEWS, 27½ Park, see p 51A

***TYPEWRITERS (BRANDS)**
(See Office Supplies)
REMINGTON, Adams News, 27½ Park, see p 51A

UNDERTAKERS
Bloniarz Anthony, 17 Hoosac
McBride Rosella B Mrs, 68 Park
SIMMONS ARTHUR C, 88 Park, see p 39A
TROTTIER FUNERAL HOME, 6 Summer, see top lines

UPHOLSTERERS
SIMMONS ARTHUR C, 71 Park, see p 39A

***USED AUTOMOBILES**
ATLANTIC GAS STATION, 21 Columbia, see p 23A
DALLAIRE'S MOTOR SERVICE, 24 Holden see p 22A
PIERI MOTOR SALES INC, 222 Columbia, see p 27 and front cover and top lines

VACUUM CLEANERS
HOUSEHOLD ELECTRIC AND SUPPLY CO, 12 Marshall, North Adams, see p 40

VARIETY STORES
Basharas Variety Store, 44 N Summer
Braman F E Co, 49 Park
Bridge Variety Store, 9 Commercial
Decoigne Fred H, 35 Myrtle
Grant W T Co, 23-25 Park
Hilltop Store, 119 Commercial
Woolworth F W Co, 19-23 Park

VINEGAR
DEAN M E & SON, West rd, see p 37A

WALL PAPER DEALERS
Montgomery Nelson H, 2 Brown, Z
QUINN'S WALLPAPER & PAINT, 55-59 Union, North Adams, see back bone & p 40
SIMMONS ARTHUR C, 71 Park, see p 39A
STANDARD FURNITURE CO, 66 Summer, see p 40A
Vrabel's, 36 Center
Zapf Karl M, 10 Crandall

WASHING MACHINE DEALERS
(See Household Appliances)
HOUSEHOLD ELECTRIC AND SUPPLY CO, 12 Marshall, North Adams, see p 40
MAY ENGINEERING CO, 12 Adam, Pittsfield, see p 23

***WASHING MACHINES (BRANDS)**
UNIVERSAL, May Engineering Co, 12 Adams, Pittsfield, see p 23

DURNIN BROTHERS BOOK AND JOB ... PRINTING ...

43 Center St. Tel. 803 NORTH ADAMS, MASS.

WATCH AND JEWELRY REPAIRERS
(See also Jewelers)
Grieve Alexander S, 26 Center
KAHL J F CO, 126 North, Pittsfield, see Adams back cover & p 49

***WATCHES**
(See Jewelers)
KAHL J F CO, 122 North, Pittsfield, see Adams back cover & p 49

***WEDDING BOUQUETS**
(See Florists)
HOFFMAN THE FLORIST, 77 N Summer, see front cover and p 39A

WELDERS AND BRAZERS
(See Foundries)

***WET WASH LAUNDRIES**
(See Laundries)

WINDOW SHADES AND FIXTURES
SCHIFF M & SON INC, 92-96 Summer
SIMMONS ARTHUR C, 71 Park, see p 39A
STANDARD FURNITURE CO, 66 Summer, see p 40A

***WOMEN'S READY-TO-WEAR**
(See Ladies Ready-to-wear, also Clothing)
ENGLAND BROS, 89-111 North, Pittsfield, see bottom lines and p 9
FLORENCE'S, 13½ Park, see p 29A

WOOD DEALERS
ADAMS COAL ASSOCIATION, 69 Columbia, see p 38A
Dydowicz Felix J, Island MG n Commercial
FILTERED ICE CO, 10 Linden, tel 1053, see p 38A
HOOSAC VALLEY COAL & GRAIN CO, 1 Cook n Columbia, see front cover and p 38A
KRUTIAK'S, 80 Lime, tel 861-J, see p 32A

***WOOD WORKERS**
(See Cabinet Makers)

***WRECKING SERVICE**
DALLAIRES MOTOR SERVICE, 24 Holden, see p 22A

THE BEST ADVERTISING MEDIUM IS THE

CITY
DIRECTORY

Because It Is Used The Most To Find Just Such Information You Most Wish To Have The Public Know

FIRST—What line of goods you handle. SECOND—where you are located. Pick up a City Directory anywhere, and almost invariably you can tell who the progressive, up-to-date merchants and professional men are. There are many brands of clothing, shoes, dry goods, groceries, etc. and some prefer one kind, some another. What better place to state your special brands than in the City Directory?

CHESHIRE INN
ESTABLISHED IN 1797

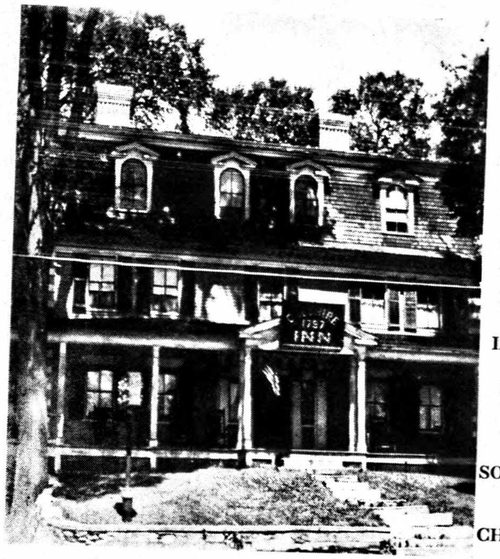

TOURISTS ACCOMODATED

5 Miles from Adams

10 Miles from North Adams

14 Miles from Williamstown

10 Miles from Pittsfield

Refreshments and Light Lunches Served

PATRICK H. CALLAHAN, Prop.

SOUTH STREET
Tel. 942-W3
CHESHIRE, MASS.

LAMB'S GARAGE
EVERETT S. LAMB, Prop.
GAS AND OIL LUBRICATION
TIRES AND TUBES, BATTERIES, AUTO REPAIRING, ACCESSORIES
Satisfaction Guaranteed
Day and Night Towing Service
SOUTH STREET Tel. 713-M4 CHESHIRE, MASS.

THE DIRECTORY

is a mirror reflecting every phase of municipal life and progress. Every business should be correctly and completely listed.

ARE YOU?

DURNIN BROTHERS BOOK AND JOB ... PRINTING ...

43 Center St. Tel. 803 NORTH ADAMS, MASS.

WATCH AND JEWELRY REPAIRERS
(See also Jewelers)
Grieve Alexander S, 26 Center
KAHL J F CO, 126 North, Pittsfield, see Adams back cover & p 49

***WATCHES**
(See Jewelers)
KAHL J F CO, 122 North, Pittsfield, see Adams back cover & p 49

***WEDDING BOUQUETS**
(See Florists)
HOFFMAN THE FLORIST, 77 N Summer, see front cover and p 39A

WELDERS AND BRAZERS
(See Foundries)

***WET WASH LAUNDRIES**
(See Laundries)

WINDOW SHADES AND FIXTURES
SCHIFF M & SON INC, 92-96 Summer
SIMMONS ARTHUR C, 71 Park, see p 39A
STANDARD FURNITURE CO, 66 Summer, see p 40A

***WOMEN'S READY-TO-WEAR**
(See Ladies Ready-to-wear, also Clothing)
ENGLAND BROS, 89-111 North, Pittsfield, see bottom lines and p 9
FLORENCE'S, 13½ Park, see p 29A

WOOD DEALERS
ADAMS COAL ASSOCIATION, 69 Columbia, see p 38A
Dydowicz Felix J, Island MG n Commercial
FILTERED ICE CO, 10 Linden, tel 1053, see p 38A
HOOSAC VALLEY COAL & GRAIN CO, 1 Cook n Columbia, see front cover and p 38A
KRUTIAK'S, 80 Lime, tel 861-J, see p 32A

***WOOD WORKERS**
(See Cabinet Makers)

***WRECKING SERVICE**
DALLAIRES MOTOR SERVICE, 24 Holden, see p 22A

THE BEST ADVERTISING MEDIUM IS THE

CITY
DIRECTORY

Because It Is Used The Most To Find Just Such Information You Most Wish To Have The Public Know

FIRST—What line of goods you handle. SECOND—where you are located. Pick up a City Directory anywhere, and almost invariably you can tell who the progressive, up-to-date merchants and professional men are. There are many brands of clothing, shoes, dry goods, groceries, etc. and some prefer one kind, some another. What better place to state your special brands than in the City Directory?

CHESHIRE INN
ESTABLISHED IN 1797

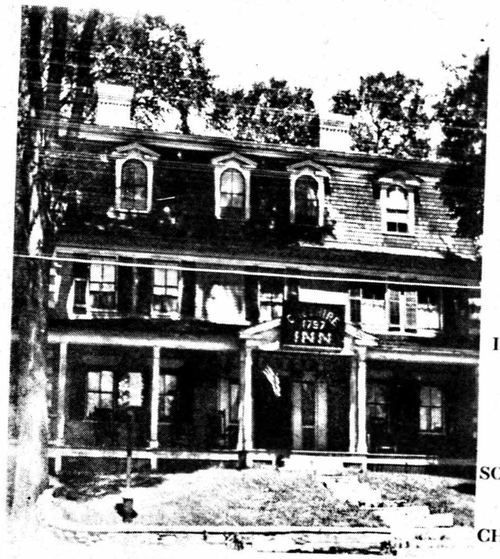

TOURISTS ACCOMODATED

5 Miles from Adams

10 Miles from North Adams

14 Miles from Williamstown

10 Miles from Pittsfield

Refreshments and Light Lunches Served

PATRICK H. CALLAHAN, Prop.

SOUTH STREET
Tel. 942-W3
CHESHIRE, MASS.

LAMB'S GARAGE
EVERETT S. LAMB, Prop.
GAS AND OIL LUBRICATION
TIRES AND TUBES, BATTERIES, AUTO REPAIRING, ACCESSORIES
Satisfaction Guaranteed
Day and Night Towing Service
SOUTH STREET Tel. 713-M4 CHESHIRE, MASS.

THE DIRECTORY

is a mirror reflecting every phase of municipal life and progress. Every business should be correctly and completely listed.

ARE YOU?

MANNING'S

Cheshire Streets, Roads and Avenues

1946

Copyright 1946, by H. A. Manning Co.

Bliss Point, a section off east side of Lanesboro rd on Hoosac Lake
Brough, from State rd southeast
Bucklin rd, from Savoy rd north to Adams line
Causeway, from State rd to Lanesboro rd (Farnams)
Cheshire Flats, section along the river at Cheshire Harbor
Cheshire Harbor, section adjacent to Adams line on State rd
Church, from jct of North, South and West Mt rd easterly to B&ARR (formerly Main)
Crusher rd, from Quarry rd to stone crusher
Dean, from Depot south
Delmolino rd, from State rd southeast
Depot, from Church to B & A depot
Dillion rd, from Windsor rd westerly to Wells rd
Dublin lane, from Wells rd westerly
East Main, from jct Church and Main at R R easterly continues as Windsor rd
Fales rd, from Savoy rd to Windsor rd
Farnams Cross rd, see Causeway
Furnace Hill, from E Main easterly
Horn rd, from Wells rd to Adams line
Lanesboro rd, from State rd along west shore of Hoosac Lake to Lanesboro line
Main, jct East Main, continues as Wells road
North, from jct South, West Mt rd and Church to Richardson
Notch rd, continuation of E Main
Outlook av, from West Mt rd to Cheshire Harbor
Prospect, from Depot south
Railroad, from Church north to Richardson
Richardson, from North to RR
Richmond, from South to Dean
Sand Mill rd, off Windsor rd easterly
Savoy rd, from Adams line easterly to Savoy line as Route 116
School, from Church to Richardson
South, from jct of West Mt rd and Church and North to Kitchen Brook Bridge
Stafford Hill rd, from Wells rd to Windsor rd
State rd, from Richardson to Adams town line
Wells rd, continuation of Main northeasterly
West Mt rd, from State rd west to Lanesboro town line
Windsor rd, from E Main to Windsor line
Windsor Brook rd, from Savoy rd northeasterly
Wood la, from Richmond south

YARTER COAL CO. Anthracite COAL Bituminous
24 ASHLAND STREET TELEPHONE 9 NORTH ADAMS

MANNING'S

Cheshire Alphabetical Directory

1946

Copyright 1946, by H. A. Manning Co.

PUBLISHERS' NOTICE

The information in this directory is obtained as far as possible by actual canvass, compiled in a way to insure maximum accuracy. While the publishers will in no way be held responsible for any errors that may occur, they will be pleased to have any inaccuracies called to their attention, for correction in succeeding editions.

TO FIND A NAME YOU MUST KNOW HOW TO SPELL IT
There many ways of spelling some names with practically the same pronunciation

Abbreviations—In the following pages: av, avenue; blk, block; bldg, building; c, corner clk, clerk; com trav, commercial traveler; cond, conductor; ct, court; emp, employment; eng; engineer; h, house; hskpr, housekeeper; mach, machinist; mech, mechanic; mls, miles; n, near; N A, North Adams; opr, operator; opp, opposite; pl, place; rd, road; sq, square; rem, removed; r, rooms; sten, stenographer; supt, superintendent; treas, treasurer; ter, terrace; R D, rural delivery; E, East; N, North; S, South; W, West; wid, widow

Pitts Pittsfield USGCo United States Gypsum Co

*Indicates killed in action or died from wounds in battle of U. S. armed forces.

ALBERTAZZAI DOMENICO (Florinda) emp USGCo h Crusher rd Farnam
" Jean r Quarry rd
Alebozek Ned (Rose) h Orchard
Allen Sara H wid Addison E r State rd
Amadon Cora T wid William h Richardson
" Jeanette L wid Cassius h off E Main
Antisdale Ella B r North
Archibald Frank W USA r Depot
" Harry N (Julia P) physician and surgeon Depot h do
Assumption Roman Catholic Church Main Rev Edward A McGurie pastor
Astorino Francis (Edith) emp GE Pitts h Wood lane

BAGG FLORA r North
Balardini Alice emp GE Pitts h West Mt Road
" Dolly emp GE Pitts r West Mt rd
" Elizabeth J emp GE Pitts r West rd
" Monsueto (Rosa) farmer h West rd
" Romolo USA West rd
Balawender Andrew (Mary) farmer h Notch rd
" August USN r Notch rd
" Stanley USA r Notch rd
" Stephen F USA h Notch rd
Baptist Church Rev Chandler M Holmes pastor North
Barber Hermione h Savoy rd
" Hermione S wid Walter h Savoy rd E Cheshire PO Adams
Barrosso Henry emp USGCo h State rd
" Morris (Charlotte) emp USGCo h State rd
Bassi Harry USA r Main
" Isadore (Clara) h Main
" James r Main
" John N (Clara) h Main
" Peter r Main
Bator David USA r Savoy rd
" Henry (Antoinette) truck driver h Savoy rd
" Joseph (Dortar) farmer h off Savoy rd E Cheshire PO Adams
" Stanley (Florence M) farmer h Savoy rd
" Walter E (Stephanie) emp GE r Church
Beaulieu Arthur J (Anna V) emp GE Pitts h Church
" Catherine E emp GE Pitts r Church
Beaupre Adolphus J (Gertrude M) h State rd Cheshire Harbor
Beck John C (Anna) farmer h Windsor Brook rd
" Kingsley farmhand r Windsor Brook rd
Bedard Leo USA r Stafford Hill
" Leonard farmer h Stafford Hill
" Nelson J (Delia) farmer h Stafford's Hill E Cheshire PO Adams
Beebe Arthur J (Marion) emp GE Pitts h Depot
Beer Weston P emp Adams r Prospect
" William J (Irene B) h Prospect
" William J Jr r Prospect
Beline Fred (Mary) emp USGCo h East rd n Farnams
Belini Albert lab h Quarry rd
" Alma r Quarry rd
" Biagio (Severina) emp USGCo h Middle rd

MANNING'S

Cheshire Streets, Roads and Avenues

1946

Copyright 1946, by H. A. Manning Co.

Bliss Point, a section off east side of Lanesboro rd on Hoosac Lake
Brough, from State rd southeast
Bucklin rd, from Savoy rd north to Adams line
Causeway, from State rd to Lanesboro rd (Farnams)
Cheshire Flats, section along the river at Cheshire Harbor
Cheshire Harbor, section adjacent to Adams line on State rd
Church, from jct of North, South and West Mt rd easterly to B&ARR (formerly Main)
Crusher rd, from Quarry rd to stone crusher
Dean, from Depot south
Delmolino rd, from State rd southeast
Depot, from Church to B & A depot
Dillion rd, from Windsor rd westerly to Wells rd
Dublin lane, from Wells rd westerly
East Main, from jct Church and Main at R R easterly continues as Windsor rd
Fales rd, from Savoy rd to Windsor rd
Farnams Cross rd, see Causeway
Furnace Hill, from E Main easterly
Horn rd, from Wells rd to Adams line
Lanesboro rd, from State rd along west shore of Hoosac Lake to Lanesboro line
Main, jct East Main, continues as Wells road
North, from jct South, West Mt rd and Church to Richardson
Notch rd, continuation of E Main
Outlook av, from West Mt rd to Cheshire Harbor
Prospect, from Depot south
Railroad, from Church north to Richardson
Richardson, from North to RR
Richmond, from South to Dean
Sand Mill rd, off Windsor rd easterly
Savoy rd, from Adams line easterly to Savoy line as Route 116
School, from Church to Richardson
South, from jct of West Mt rd and Church and North to Kitchen Brook Bridge
Stafford Hill rd, from Wells rd to Windsor rd
State rd, from Richardson to Adams town line
Wells rd, continuation of Main northeasterly
West Mt rd, from State rd west to Lanesboro town line
Windsor rd, from E Main to Windsor line
Windsor Brook rd, from Savoy rd northeasterly
Wood la, from Richmond south

YARTER COAL CO. Anthracite COAL Bituminous
24 ASHLAND STREET TELEPHONE 9 NORTH ADAMS

MANNING'S

Cheshire Alphabetical Directory

1946

Copyright 1946, by H. A. Manning Co.

PUBLISHERS' NOTICE

The information in this directory is obtained as far as possible by actual canvass, compiled in a way to insure maximum accuracy. While the publishers will in no way be held responsible for any errors that may occur, they will be pleased to have any inaccuracies called to their attention, for correction in succeeding editions.

TO FIND A NAME YOU MUST KNOW HOW TO SPELL IT
There many ways of spelling some names with practically the same pronunciation

Abbreviations—In the following pages: av, avenue; blk, block; bldg, building; c, corner clk, clerk; com trav, commercial traveler; cond, conductor; ct, court; emp, employment; eng; engineer; h, house; hskpr, housekeeper; mach, machinist; mech, mechanic; mls, miles; n, near; N A, North Adams; opr, operator; opp, opposite; pl, place; rd, road; sq, square; rem, removed; r, rooms; sten, stenographer; supt, superintendent; treas, treasurer; ter, terrace; R D, rural delivery; E, East; N, North; S, South; W, West; wid, widow

Pitts Pittsfield USGCo United States Gypsum Co

*Indicates killed in action or died from wounds in battle of U. S. armed forces.

ALBERTAZZAI DOMENICO (Florinda) emp USGCo h Crusher rd Farnam
" Jean r Quarry rd
Alebozek Ned (Rose) h Orchard
Allen Sara H wid Addison E r State rd
Amadon Cora T wid William h Richardson
" Jeanette L wid Cassius h off E Main
Antisdale Ella B r North
Archibald Frank W USA r Depot
" Harry N (Julia P) physician and surgeon Depot h do
Assumption Roman Catholic Church Main Rev Edward A McGurie pastor
Astorino Francis (Edith) emp GE Pitts h Wood lane

BAGG FLORA r North
Balardini Alice emp GE Pitts h West Mt Road
" Dolly emp GE Pitts r West Mt rd
" Elizabeth J emp GE Pitts r West rd
" Monsueto (Rosa) farmer h West rd
" Romolo USA West rd
Balawender Andrew (Mary) farmer h Notch rd
" August USN r Notch rd
" Stanley USA r Notch rd
" Stephen F USA h Notch rd
Baptist Church Rev Chandler M Holmes pastor North
Barber Hermione h Savoy rd
" Hermione S wid Walter h Savoy rd E Cheshire PO Adams
Barrosso Henry emp USGCo h State rd
" Morris (Charlotte) emp USGCo h State rd
Bassi Harry USA r Main
" Isadore (Clara) h Main
" James r Main
" John N (Clara) h Main
" Peter r Main
Bator David USA r Savoy rd
" Henry (Antoinette) truck driver h Savoy rd
" Joseph (Dortar) farmer h off Savoy rd E Cheshire PO Adams
" Stanley (Florence M) farmer h Savoy rd
" Walter E (Stephanie) emp GE r Church
Beaulieu Arthur J (Anna V) emp GE Pitts h Church
" Catherine E emp GE Pitts r Church
Beaupre Adolphus J (Gertrude M) h State rd Cheshire Harbor
Beck John C (Anna) farmer h Windsor Brook rd
" Kingsley farmhand r Windsor Brook rd
Bedard Leo USA r Stafford Hill
" Leonard farmer h Stafford Hill
" Nelson J (Delia) farmer h Stafford's Hill E Cheshire PO Adams
Beebe Arthur J (Marion) emp GE Pitts h Depot
Beer Weston P emp Adams r Prospect
" William J (Irene B) h Prospect
" William J Jr r Prospect
Beline Fred (Mary) emp USGCo h East rd n Farnams
Belini Albert lab h Quarry rd
" Alma r Quarry rd
" Biagio (Severina) emp USGCo h Middle rd

DRINK Mohawk GINGER ALE Mohawk Beverages, Inc.
JAMES J. HORRIGAN, Rep.
NORTH ADAMS TEL. 1364

Belini Elizabeth r Quarry rd
Bell Alan (Pauline) USN h Depot
Bellinger Ralph D (Jennie W) emp B&ARR h Church
Benjamin Emma S wid William h State rd
Bennett Anna F wid Henry prop The Cheshire Cat Tea Room h North
" Charles H emp GE Pitts r Depot
" Florence emp GE Pitts r Richardson
" Harold P (Ruth) emp GE Pitts h Depot
" Nellie E wid J Howard h Depot
" Robert C USA r Depot
" Warren (Bibian) emp CMCSCo h Dean
" William W carp h Richardson
Bentley Minnie A r North
Berkshire Glass Sand Co Thomas J Curtin Jr prop State rd
Bertelli Angeline r State rd
" Bertolo (Annsenciata) h State rd
Berti Aldo A USA r Depot
" Edward (Pearl) emp GE Pitts h Depot
" Enrico (Nina) emp Pittsfield h Railroad
" Ferdinand USN r E Main
" Guiseppe (Adele) emp Pitts h E Main
" Harry (Pearl) emp GE Pitts r Depot
" Paul V (Rosa) emp GE Pitts h E Main
" Sylvester (Julia) emp USGCo h Middle rd
Bevan Robert F (Gabrielle L) USN h Depot
Biagini James USA r Railroad
" Myro USA r Railroad
" Raffaello (Adele) teamster h Depot
" Raymond (Delma) emp GE Pitts h Railroad
Bianchi Azzio (Clementine) emp USGCo h Quarry rd
" Emile r Quarry rd
Bickford Martin D (Jennie) carp h State rd
" Orrin N (Lillian) emp Pitts h State rd
" Ralph USA r State rd
" Ward USA r State rd North
Biggs Mary E wid Burnside G h E Main
Bird Willis (Barbara) emp GE Pitts h State rd
Bishop Carl (Grace) truck driver r State rd
Bliss Gordon (Minnie) cattle dealer Richmond h do
" Henry F (Essa) lab h Depot
Blood John W r West rd
Bona Anne emp Pitts r Richmond
" Albert USA r Richmond
" Anne emp Pitts r Richmond
" Antonio emp USGCo h Richmond
" Azzo A (Esther) emp GE Pitts h Main
" Martin V USA r Richmond
" Natale emp USGCo h Cross rd c East rd
Bondini Dominica wid Dominico h Richmond
Boucher Raymond r Lanesboro West rd
Bowen Eugene B prop E B Bowen & Son h Church
" Julia A h Richardson
" Kenneth P r Church
Braccini Albert emp Sun Print r Depot
" Paul (Evelina) emp Adams h Depot
Bradshaw Giles W (Elizabeth) emp GE Pitts h Richmond
Breau Emile (Mary R) h Church
Brookman George r Church
Brosseau Loring USA r State rd
Brough Katherine M r North
Brown Charles L (Aurore E) farmer h State rd
" Ernest J r Charles L Brown
" Harold (Anna M) emp USGCo h Quarry rd
" Lemuel T (Sarah D) h Church
" Robert E (Maxine) foreman USGCo r Farnams
Buletti Edward emp USGCo h Crusher rd
Burnett Daniel h Dean
" Lionel (Alice) h Dean
Burzimati John R (Lena) h Quarry rd
Busti August (Erma) h Depot
" Virginia WAVE r Depot
Butler John W (Eileen) emp Pitts h School
" Thomas E r3 Fisk
" William J (Alice K) h3 Fisk

CALLAHAN JOHN E (Anna V) emp B&A RR h Church
" John Jr (Elena) emp GE Pitts h Church
" Margaret M r North
" Mary A r E Main
CALLAHAN PATRICK H prop Cheshire Inn h South
Cambell Sarah L Mrs h1 Depot
Campeau Lawrence emp GE Pitts r Richmond
Cardonnel Jean (Regina) h State rd
Carduff Howard (Alice) h Savoy rd
Carner Frank A (Doris) USA r Church
Caron Neal (Madge) h Brough rd
Carpenter Bessie E wid Lawrence E h South
" Inez M wid Edward C h E Main
" Janet r West Mt rd
Carter Thomas h Railroad
Castagna Mary h Lanesboro rd
Chaput Oliver (Ethel A) emp GE Pitts h Richardson
" Theodore h Richardson
Charon Leo J (Marion) emp Adams State rd
" Wilfred (Florence) emp Berk St Ry h College rd
" Wilfred J (Florence M) fruit and vegetable dealer h State rd h do
Chase Edith H r Depot
" Faith G teacher Adams r Depot
" George emp Harbor Machine Co r Main
" Janet L clk USGCo r Depot
" Kenneth W (Lois) emp State Highway h South
" Robert R supt Cheshire Water Co and carp h Depot
Cheshire Cat Tea Room Mrs Anna Bennett prop North
" Garage George L Haskins prop AAA Service South
CHESHIRE INN Patrick H Callahan prop South n Main see insert
" Methodist Church Church
" Ration Board Eileen Butler clk Laura Getman asst clk
" Station B&ARR Hector B Foley agt

BURLINGAME & DARBYS CO. Complete Line of Kyanize Paints
64 MAIN STREET TEL. 41 NORTH ADAMS

" town of assessors Henry N Jenks chrmn Everett L Martin and Howard Girard
" town of auditor Raymond Dean
" town of board of health Dr J P Coco, Nikob Soldo, Neil Van Aken
" town of Board of Public Welfare Selectman and Ralph Getman social wkr
" town of cemetery commissioners Frank Bliss sexton, Mrs Bessie Martin clk George A Randall chairman
" town of clk Leo V Willett
" town of collector Mrs Ruth M Getman
" town of constables Oliver O Chaput Henry J Keller
" town of fire dept Cheshire Fire Hose Co meets at Fire Station
" town of fire dept chief William H Sample
" town of overseers of poor selectmen
" town of schools committee Ernest J Marone chrmn, Kenneth W Chase clk Steven V Delaney
" town of schools supt of schools Stanley W Wright
" town of selectmen Robert H Johnson chrmn and clk William Kruszyna Theodore Skowron
" town of supt of streets Philip N Pike
" town of treas Thomas J Delaney
" town of water commissioners Dr Harry N Archibald Leo V Willett, Everett L Martin
" White Quartz Sand Co George Emerson
Chilson Howard F prop Shell Filling Station h North
Choquette Antonio (Emma) farmer h Savoy rd PO RD Adams
Churches Cheshire Methodist Rev Frederick F Adams minister (Adams) Church
" Church of Assumption (RC) Rev Edward P McGuire pastor
Clairmont Alfred r Savoy rd
" Ernest farmer r Savoy rd
" Henry (Helen) farmer h Savoy rd
" Joseph (Lena) farmer h Bucklin rd
" Leo farm hand r Bucklin rd
" Nelson farm hand r Bucklin rd
" William (Lillian) farm r Savoy rd E Cheshire PO Adams
Clark Raymond G (Elizabeth) carp h State rd
Coca Joseph Paul physician Church h do
Cole Emma D wid Warren B h off Cheshire Harbor
" Jessie M h West Mt rd
" Martin J (Myrtie C) emp Pitts h Depot
" Solomon P (Helen A) emp GE Pitts h North
Cone Mildred J wid Herbert h North
Contois Bessie R wid Louis teacher h Church
" Shirley h Church
Cook Leon H farmer h Lanesboro Middle rd
" Sumner (Ida M) emp USGCo h Willow Cone
Cooke Ernest (Marian) clk r Richmond
Corbiere Levina M r Church
Costigan Edward h School
Coughlin Catherine wid James G h Main
" Margaret M Army Nurse r Main
" Marguerite M emp Pitts r Church
Courtmanche Joseph (Rose) carp h Bliss Pt
" Rolland USA r Bliss Pt
Cox Hubert USA r State rd
" Mabel F wid John H h State rd
" Mary WAC r State rd
Crepeau Bella M r Depot
Crippa Joseph F USA r Cheshire Harbor
" Rudolph (Florida) painter and paper hanger Cheshire Harbor h do
Cross Charles E (Viola M) carp h North n Cheshire Harbor
" Henry E r State rd
Cummings C D & Sons Co Stowell A Cummings prop grocers Church
" Stowell A prop C D Cummings & Sons h Church
Curtin Daniel F (Anna A) h Lanesboro Middle rd
" Genevieve teacher Adams r Richmond
" Irving S grocer Middle rd Farnames res Adams
" John J eng USGCo h Lanesboro Middle rd
" Julia teacher Pitts r Lanesboro Middle rd
" May M emp Pitts r Lanesboro Middle rd
" Rosanna teacher r Richmond
" Thomas J (Rosanna A) h Richmond
" Thomas J Jr (Margaret) prop Berkshire Glass Sand Co and selectman h Church
Czelusniak Thadeus USA h Wells rd
" William USA r Wells rd

DAGENKOLD GEORGE r North
Daignault Fred (Hattie) emp Adams h North n Cheshire Harbor
Dalmaso Emilio emp USGCo h East rd opp Farnams Cross rd
Dalone Fred (Teresa) emp USGCo r Quarry rd
Daniels Charles A cont South h do
" Charles M (Marjorie M) carp h North c Back rd
" Frieda r South
" Harry USA r State rd
" Robert S USA r State rd
Davis Joseph J USA h Notch rd
" Louise A emp Pitts r Notch rd
Dean George Z emp GE Pitts h Dean
" Harriet L wid Herbert W h Prospect
" James B (Florence) emp GE Pitts h Dean
" Raymond B (Erma) slsm h South
Delaney Francis V USA r Railroad
" James Jr USA r Church
" Stephen (Sabra) emp GE Pitts h Richardson
" Thomas J (Anna) emp B&ARR h Railroad
" Thomas J Jr (Ellen) USN r Railroad
Delcrappi John r Richmond
Delmolino Aldo (Sophia) USA h Outlook av
" Dominic (Mary I) emp GE Pitts h Dean
" Emil (Ida) emp GE Pitts h Main
" Everett USA r Dean
" Felix lab h Quarry rd
" Gurrino USA r Dean

ANDES & DICKSON STOVES & RANGES

M. SCHMIDT & SONS
42 ASHLAND ST. NO. ADAMS TEL. 1825

Delmolino John (Clementine) h Wood lane
" Natale (Mary) emp USGCo h Quarry rd Farnams
" Peter h Cross rd c East rd
Derosia Maud N (Mrs Vern K) prop Elmwood House h Richardson
" Vern K (Maud N) emp Adams h Richardson
Desnoyers Leroy L (Catherine) h Cheshire Harbor
Dorgan John L (Sarah) steam shovel opr h Church
Dowd Randall F farmer h State rd
" William farmer r State rd
Driscoll Bridget teacher Center Sch h E Main
" Jeremiah J r E Main
Dude Henry r Horn's Wood Lot
Dunn Florence M asst treas H W Clark Biscuit Co N Adams h Dean
" Mildred E asst postmaster r Dean
Dunsmore Lillian W h Depot
Dziok Walter (Lena) USA h Outlook av
" Walter (Sarah) emp Adams h Wells rd

EICHELSER JOHN J (Mary) h Dean
Elmwood House Mrs Maud Derosia prop Richardson
Emerson Grace E wid Harry G h6 Fisk
" Lura Mrs prop The Lura Emerson Home h North
" Roy H (Marion) USA r6 Fisk
Ericksen John H (Helen) emp GE Pitts h Demolino rd
Esso Filling Station Howard F Chilson prop North
Etz Barbara M h Church

FARNAM WARNER A (Grace A) h Dean
Fassell Frank E (Florence) emp GE Pitts h West Mt rd
Ferguson Gertrude R wid James r South
Ferris Edward J (Elinor) mech eng h South
Field Charles A (Bernice) slsm h Church
" Dudley L (Emily) farmer h West Mt rd
" Harold farmhand r West Mt rd
" Norman D USA r West Mt rd
" Richard N USA r West Mt rd
" Robert N USA r West Mt rd
First Baptist Church Rev Chandler M Holmes
Fisk Maude B wid William W r North
Flaherty Anna r South c Richmond
" Katherine h South c Richmond
Flanagan Arthur (Mary) emp GE Pitts r Dean
" Harold USA r E Main
" William H (Jennie E) emp town h E Main
Foley Hector B agt B&ARR and Ry Exp Agency res Adams
Framarin Remigio r Crusher rd
Francisconi Domineco (Irma) emp Pitts h E Main
" Eugene USA r Dean
" Lorenzo (Bona A) emp Pitts h Dean
Furey Howard F (Geraldine) clk h South
Furst Elizabeth H h Windsor rd

GAJDA HELENE T r Wells rd
" Joseph F (Olympia H) emp GE Pitts h Main
" Walter r Wells rd
Galusha Dexter (Louise) agr dept US hSchool
Gamachie Domino lab r State rd
Gangemi Jean N r Church
Gebarowski Eugene F (Blanche V) truck driver h North
Geoffrion Adolph (Emma) farmer h Horn rd
Gentle Sarah r South
Getman Clarence R (Ruth W) USA h Church
" D Marhlon (Laura H) USA h Church
" Ralph L (Elmina F) real estate and ins Church h do
Giles Walter(Mary)farmer h State rd Cheshire Harbor
Gilfoy Harold L (Bernardine V) lab h North State rd
Girard Harold USN r Richmond
" Herbert (Mary) USA h State rd
" Howard (Alice) emp Third Nat Bank Pittsfield h Richmond
" James (Elaina) r Richmond
" John r Richmond
" Joseph (Carrie) h Richmond
Giroux Archie N (Rose) emp GE Pitts h Outlook av
Gorman David J USA r Church
" Edward M (Alice) USN r Church
" John P (Anna) emp GE Pitts h Church
" Nancy M emp GE Pitts r Church
Gould Mark USA r Lanesboro rd
" Richard M (Virginia) USA h Fisk
Goyette Gaston R (Helen V) h N State rd
Graham Howard D (Ruth) emp GE Pitts h Church
" Ruth (Mrs Howard D) WAC h Church
Grange Hall School
Graziani Albino (Elsie) clk r Main
" Alfred grocer E Main h do
" Ernest J r Main
" Joseph r E Main
" Monswet T (Rose) emp GE Pitts h E Main
Greene Ida M dom r Richmond
Grey William L (Ida L) emp GE Pitts h Railroad
" William L Jr USA r Railroad
Grover Edward J eng h Adams State rd
" Howard J (Helen E) truck driver h State rd
Guerico John P (Yvette) emp GE Pitts h Outlook
Guild Loren (June) farmer h Alger
Gwayda William (Anna) h South
Gwozdz Anthony (Blanche) emp GE Pitts h E Main
" John J (Mary S) emp GE Pitts h Fales rd
" Joseph (Helena) farmer h Fales rd
" Stanley farmhand r Fales rd
" Walter farmhand r Fales rd

HALE FRANK L (Grace) retired h Church
Hall Harold A (Pauline) h Depot

The S. B. Dibble Lumber Co. Lumber of All Kinds With Service
TEL. 158 NORTH ADAMS

Hamilton Robert (Roberta) farmer h Middle rd Farnams
" Roy (Novella) emp USGCo h Lanesboro rd
Harbor Machine Co Cornelius Wylde prop Cheshire Harbor
Harrington Alice nurse r Church
" Clayton E USN r Church
Harris Sarah P wid John h West Mt rd
Harrison Albert (Linnie) retired r South
Hartwell Priscilla clk USGCo r Kenneth Negus
Haskins Daniel L (Ruth) emp Chshire Garage h South
" George L (Jessie K) prop Cheshire Garage h South
" Harry H (Florence) emp GE Pitts h Depot
" Roger (Blanche) emp Cheshire Garage h South
Hastings Edgar r West Mt rd
Hayes John (Mabel) h West Mt rd
Heisler George W carp h Richmond
" Henry (Sarah J) emp B&ARR h Church
" Reginald USA h Church
Herzig Edna emp GE Pitts h E Main
" Kenneth (Katherine) USN h Depot
" Leroy M (Bessie M) emp GE Pitts h E Main
" Leroy Jr USN r E Main
Hoffman Nina Mrs wid Anthony h West Mt rd
Holmes Chandler M Rev pastor First Baptist Church
Hoosac Cafe Cyril LeBeau prop State rd Cheshire n Hoosac Lake
Horton Edith E h Richardson
Hotaling Casper (Mary) emp Int Cooperage Co h Middle rd Farnums
Hudon Harry E (Thelma) h Depot

INGALLS ALDEN M farmer r State rd
" Dorsey F farmer h State rd
" Edna M r State rd
" Eliza h State rd
International Cooperage Co Richard Russell mgr Farnams
Irzyk Benjamin USA r Wells rd
" Frank (Julia) emp Adams h Wells rd
" Joseph USA r Wells rd
Ivanowicz Josephine T h East Cheshire

JABLONSKI MARY h Richardson
Jacobs Gerald J (Denotta) emp GE Pitts h School
Jacques Howard S h Richmond
" Nellie F r Richmond
Jaeschke Carl (Mae) cattle dlr A West Mt rd
" Elsie h West rd
" Roy farmer r West rd
" York h State rd
James Allega C h E Main
Jamros Jacob J (Katherine A) emp GE Pitts h E Main
" Walter USN r E Main
Jarvis Arsene (Blanche) farmer h Stafford Hill
" Osias (Aurilla) farmer h Stafford Hill
Jayko Albert farmer r Wells rd
" Casimer USA r Wells rd
" Frank USA r Wells rd E Cheshire
" John (Mary) farmer h Wells rd E Cheshire
" Joseph farmhand r Wells rd
" Matthew farmhand r Wells rd
" Stanley USA r Wells rd
" Stephen USMC r Wells rd
" Walter USN h Wells rd E Cheshire PO Adams
Jenkins Mildred emp GE Pitts h Church
Jenks Henry N (Alice T) farmer h Dillon rd
" Ralph M emp B&ARR r Dillon rd
Jepson Charles L (Aurelia) postmaster h Richmond
Jezykih Ignatius r State rd North
Johnson Bessie wid Horace K h Crusher rd
" Robert H (Christiana) foreman CUofSCo h Dean
Jones Richard T (Mary W) h Depot
" Thomas Richard MM r Church
Joppih August (Marie) emp Adams h Wells rd

KEEGAN JAMES E r Furnace Hill
" Mary E r Furnace Hill
Keller Armond G farmer West rd
" Henry J (Laura L) emp GE Pitts h Farnams Cross rd
Kelson Milton USA r South
" Wesley C (Ruth D) emp GE Pitts h South
King Ernest C (Thelma) farmhand r Richardson
" Harrison (Minnie E) lab h Richardson
" Harrison Jr (Gladys) emp GE Pitts h State rd
" Nina M tchr r Richardson
" Winfred J emp GE Pitts h Richardson
Kittler Emil J (Albertine) farmer h North
Knappe Peter C (Tillie) weaver r Notch rd
Knowles Richard T (Mary W) emp USGCo h North
Kordana Albert (Bertha) farmer h Wells rd
Kotowycz Michael (Mary) farmer h Wells rd PO Adams
Koza Walter J (Clare) h Depot
Kozubal Anne emp GE Pitts r Main
" Joseph (Katherine) lab h E Main
" Joseph J USA r Wells rd
Kraznek Aldo USA r E Main
Krol John L (Nellie I) USA h Church
Kruszyna Anna wid Thomas h Dean
" Joseph (Irene) truckman h West Mt rd
" Sophie r Dean
" Thomas Jr farmer r Dean
" William (Daisy) florist Dean h do
Kruzel Matthew (Helen) emp BFSpAInc h Wells rd
Krzanek Caroline wid Andrew h E Main
" Casper J USA h Windsor rd
" Mildred emp GE Pitts r Windsor rd
Kulas Adam (Elinor) farmr h Dillon rd E Cheshire rd PO RD Cheshire
" Bruno farmhand h Dillon

SHAPIRO MOTORS Inc. Expert Repairs Approved Lubrication Road Service
35 UNION ST., NO. ADAMS PHONES 268-269

Kulas Casmer USA r Dillon rd E Cheshire rd
" Edward USA r Dillon rd E Cheshire
" Kazmer farmhand r Dillon rd E Cheshire
Kupiec Benjamin T (Bernadette) farmhand h West rd
Kuska Charles A (Marie R) USN h Main

LA CHANCE EDMOND J (Helen E) h Depot
Lakin Sarah M wid William H h Richmond
Lamb Anna I h Depot cor Dean
Lanthier Rudolph H (Flora M) h State rd
LAMB EVERETT (Evelyn) prop Lamb's Garage h Dean
" Frank H (Lillian M) elec h Depot
" Frank Jr USA r Dean
LAMB'S GARAGE Everett Lamb prop South see insert
Lancie Harry USA r E Main
" Victor (Virginia) USA h Wells rd
Langer Herman (Ida) emp BPCo h Wells rd
Lappies Bertha h West Mt rd
" Norman lab r Norman Rathbun
" Virginia M r J Hayes
LaRoach Bernard (Jeanette) emp GE Pitts h River
" Clyde J USA r Main
" Delphis J (Anna) emp GE Pitts h Main
" Delphis Jr h Main
" Donald USA r Main
Leach Charles (Beatrice) h North
LeBeau Cyril A (Stella E) prop Hoosac Cafe h State rd
" Henry (Florence) lab h Richmond
" John W USA r State rd
" Leon P (Harriet A) carp Church h do
" Russell (Elinor) USNR r State rd
LeClaire Louis J (Yvonne) h Harbor State rd
Leonard Herbert C (Frances B) h Richmond
" Stephen C (Lois) emp GE Pitts h Richmond
LeRoche Bernard (Jeannette) emp GE Pitts h Flaherty rd
Leroy John W (Margaret P) emp NET&TCo h Church
Les Adolph F farmhand r off Savoy rd E Cheshire
" Alexander J farmhand r off Savoy rd E Cheshire
" Chester farmhand r off Savoy rd E Cheshire
" Edwin USA r off Savoy rd
" Mathew J (Sophia) farmer h off Savoy rd E Cheshire
Lescarbeau Arthur emp B&ARR h Depot
Levesque Louis lab State rd
Lewarn Richard (Anna C) h Dean
Lewis Fay E WAVES r Church
" Raymond (Harriet E) emp GE Pitts h West Mt rd n Outlook av
" Samuel (Susan) emp B&A h Church
" Winfred C emp BFSpAInc Adams h South
Libraries—Cheshire Lib Asso Pres Harold D Reynolds v-pres Mrs Anna Bennett sec Mrs Elizabeth R Wood; treas H W Dean; directors Robert R Chase H W Dean, Jessie M Cole Mrs Elizabeth R Wood lib Mildred Thayer. Open Wed and Sat 2 to 9 p m
Lockwood Cecile J wid Daniel H h State rd
" Daniel H Jr (Rita F) rural mail carrier h State rd
" Edwin h Furnace Hill
" Emma wid Henry r Dean
" Ethel r State rd
Logan Charles h E Main
Loiselle Elizabeth W Mrs h Prospect
Long Elmer E works mgr USGCo h Lanesboro rd
Lozo Mary A h State rd
Lura Emerson Home The Mrs Lura Emerson prop North
Lyons Margaret L r Lanesboro rd
" Thomas (Nora) emp GE Pitts h E Main

MACH HENRY (Anna) emp BFSCo Adams h Windsor rd
Mangs Edward L (Maude I) emp GE Pitts h Church
Marairglia Samuel emp USG h Quarry rd
Marena Bernard USN r State rd
Marone Edith P emp GE Pitts r E Main
" Ernest J (Marie) emp GE Pitts h Church
" Joseph (Josephine) emp Pitts h Windsor
Marshall Arthur J (Marie C) emp Pitts h Church
" Arthur J Jr USA r Church
" Lawrence F USN r Church
Martin Bessie H wid Orrin C h Church
" Everett (Lila) h Windsor rd
" May wid H Arthur h North
Mason Hattie C r North
" Laura emp BSTRyCo Pitts r Church
Masonic Hall Main
" Stafford Chapter Order Eastern Star sec Mrs Lillian Bickford. Meets third Tues of each month Masonic Hall Main
" Upton Lodge meets Masonic Building sec Tues each month at 7:30 p m sec Kenneth W Chase Church
Massaconi Charles USA r E Main
" Emma emp GE Pitts r E Main
" Michael USA r E Main
" Peter USA r E Main
" Pietro (Rosa) farmer h E Main
Mayhew Bert r Brough rd
" Nelson r Brough rd
McAuley Lillian L emp Adams r Cheshire Harbor
" Virginia r Cheshire Harbor
McDonald William (Marie) emp Adams h Windsor rd
McGuire Edward P Rev pastor Assumption R C Church h Church
McKnight Louise (Mary) prop Silver Poplars h State rd
Merriam Addelos D r Dean
Michalski Chester farmhand r E Cheshire
" Edward USA r Windsor rd
" Michael (Caroline) farmer h Windsor rd
" Stanley USA r Windsor rd
" William farmer r Windsor rd

Noel Incorporated COMMERCIAL AND DOMESTIC REFRIGERATION SERVICE
218 ASHLAND STREET NORTH ADAMS TELEPHONE 320

Mignault Alfred J (Leona L) emp GE Pitts h State rd
" Joseph farm hand h Outlook av
" Rita A emp Adams r Outlook av
Mignault William C (Orea) farmer h Stafford Hill PO Adams
Mille Leo E (Elizabeth) farmhand h Farnams
Moffet Oscar J (Flora M) emp GE Pitts h State rd North
Moldenke Edel plant eng USGCo res Pittsfield
Monachina Charles (Erma) USA h South
Money John H r North
Moresi Spartico USA r Crusher rd
" Theresa h Crusher rd
Morey Daniel M (Estella C) slsm h Church
" Minnie G h E Main
Morgan Charles H (Harriet B) plmbr h Church
" Marian L wid Charles G h South
" William C (Jessie L) plumber Church h Depot
Morin Amie E (Alice M) USA h Church
Muggle K C (Emma) h Cheshire Harbor

NAGLE KATE r3 Fisk
Negus Kenneth (Hope) emp State Dept Pub Works h Dean
Newton Lewis (Helen) emp USGCo h Lanesboro rd
Northrup Ransom E (Annamae) slsm h Railroad
Nowak Roman (Valeria) farmer h Dillon rd
Nye George H pntr and decorator Richardson h do

OAKES DAVIS F (Eva B) h School
" Nettie B wid Richmond h School
O'Brien Edward r Depot
" Mary r Depot
O'Bryan Gilbert lab h Lanesboro rd
" James (Delia) emp USGCo h Lanesboro Middle rd
" Richard J (Elizabeth) USA r Lanesboro Middle rd
" Vernon USN r Lanesboro Middle rd
O'Dell Hanna wid William A h North
Ogden wid William McD Jr r Prospect
Olich Carl (Bertha) emp GE Pitts h Depot
Osanni Gabriel h Main
" Gloria emp GE Pitts r Main

PANDELL KARL (Clarabelle) farmer h State rd
Parkington Mayfred W h South
Paro Arthur F (Ruth) emp GE Pitts h Richardson
Pasquini James (Marsella) USN h Church
" Pierino USA r Wood av
Pater John P lab h Notch rd
Patrons of Husbandry Cheshire Grange No 17 sec Mrs Lillian Bickford. Meets 2nd and 4th Mon of each month Grange Hall Depot
Pelkey James (Emma E) h Fisk
" Sarah J wid George h Depot
Pelliazzari Medista h Lanesboro rd
Perrault Leon E (Olga) USA h Main
Peterson Viola A wid Andrew r North
Petroceili Aurora h Dean
Phelps Maud L h North
Pickens Alvinza (Agnes) USA h Quarry rd
Piekos Emilia r Windsor rd
" John (Caroline) farmer h Windosr rd E Cheshire PO Adams
" Joseph USA r Windsor rd E Cheshire
" Marie F h Windsor rd
" Stanislaus USA r Windsor rd E Cheshire
" Walter farmhand r Windsor r E Chesire PO Adams
Pike Philip (Edith) supt Highways h Dean
Pisiewski Frances h Notch rd
Place Grace R h Richardson
Platner Archie (Gertrude) lab h Dean
Podavini Peter (Elizabeth) emp USGCo h Crusher rd Farnams
Polastri Donald S USA r Quarry rd
" Henry emp USGCo h Quarry rd Farnams
" Paul USA r Quarry rd
" Steve (Josephine) emp USGCo h Crusher rd
Poplaski Herman (Minnie J) USA h Main
Popolawski Harry P farmhand r Notch rd
" Leon (Adella) emp WPA h Main
" Stanley USMC r Notch rd
Portor Josephine r Camp rd
Post Office Cheshire Charles L Jepson postmaster, Mildred Dunn asst postmaster, Daniel Lockwood Jr rural carrier
" Office Farnams Irving I Curtin asst postmaster
Pozzo Joseph (Rita) h Lanesboro rd
Prince Byron W (Tillie) emp Gulf Refining Co h Richmond
" Clayton W r Wood la
" Doris E sec House of Mercy Hosp Pitts h Richmond
" Mina wid Addison B emp Adams r State rd
Prudhomme Leo A USN r State rd Cheshire Harbor
" Leonard A USA r State rd Cheshire Harbor
" Malvina h State rd Cheshire Harbor
Prudhomme's Cafe, State rd Cheshire Harbor
Pucci Egisto A (Adele) emp Pitts h E Main
Purten Nellie A r Lura Emerson Home Main
Puschivo Dominic emp USGCo h Quarry rd
Pytko Andrew farmer h Notch rd
" Angelina A h Notch rd
" Frank X USA r Notch rd
" Stanley T mech r Notch rd

RACICOT ALBERT lab r Harbor Hill
" Joseph (Lylda) farmer h Cheshire Harbor
" Joseph N lab r Harbor Hill
Railway Express Agency H B Foley agt Depot
Randall George A (Helen W) accountant h Church
" Herbert A USA r West Mt rd
" Herbert M (Sophie C) emp GE Pitts h West Mt rd
Rathbun John (Anna) farmer h Outlook av

SAVINO BROS. MONUMENT CO.
ORIGINALITY—CRAFTSMANSHIP—SERVICE
37 WAHCONAH ST. TEL. 2-4149 PITTSFIELD, MASS.

Rathbun Norman B (Frances M) farmer h West Mt rd
" Robert R (Elsie) emp GE Pitts h West Mt rd
Readdeau Geround V (Elizabeth M) emp US GCo h Quarry rd
Reagan Charles H r Fisk
Recher Frank h Dean
Repetsching Andrew h Main
Reynolds Donald B emp GE Pitts h Dean
" George G farmer h West Mt rd
" Harold D (Hilda E) gen merchandise store Main h do
" Lula L wid Franklin N h Dean
" Warren B (Mildred) emp Pitts h West rd
Rice Edgar M (Beatrice L) farmer h Fales rd
" Harriet A h Fales rd
Richardson Howard M (Mary) emp GE Pitts h Church
Richmond Beulah O r School
" David A emp GE Pitts r E Main
" George (Margaret M) painter and cont 1 Windsor rd
" Neil G painter h Windsor rd
Roan William (Marion) USA r Church
Roberts Eleanor F WAC r Church
" William H USA r Church
Robinson Edwin (Catherine) emp Berk Fine Spinning Associates Inc h Cheshire Harbor
" Jennie Mrs r Cheshire Harbor
Rondeau Alfred T (Mary T) emp GE Pitts h Greylock rd
Rosenstein Isabelle wid Sidney sum res Cheshire Harbor
Rosier Adolph (Mildred) USA h East rd opp Farnams Cross rd
" Julius Jr (Dorothy) emp B&A h Prospect
" Raymond (Lana) farmhand r State rd Farnams
Rozon Joseph (Josephine) farmer h Church
" Thomas (Evangeline) emp Dalton h Main
Rupprecht George prop Rupprecht's Barber Shop res Adams
Rupprecht's Barber Shop George Rupprecht prop Main
Russell Richard mgr International Cooperage Co res Pittsfield
Ryan Alfred emp GE Pitts h Harbor Hill

SALDO THEODORE (Frances) emp GE Pitts r Wells rd
Salva Arthur (Tessie) h Railroad
Salvi Frank Jr emp Dean's Sand Co h E Main
Sammie Howard USA r Fisher rd
Sample William (Eleanor) emp GE Pitts h Richardson
Sanderson Lee B (Ruth P) state forest supt h Church
Santolin Joseph (Dora) emp USGCo h East rd n Farnams Station
Sauve Francis E (Cecilia C) h Richmond rd
Schneider Joseph (Fannie) emp GE Pitts and selectman h Stafford Hill rd PO Adams
" Lambert (Mary) emp N Adams h Church
Scholz Felix (Gertrude) emp GE Pitts h Depot
Schonfielder Herman R (Alvina) lab h State rd
Schwarzer Harry H (Eva E) emp GE Pitts h Depot
Scott Luella h E Main
Segala Frank (Stella) emp USGCo r Crusher rd
Senay George h Church
Serre Emile J (Mary J) farmer h Notch rd
" Joseph Jr (Yvonne) emp Berk Fine Spinning Co h Notch rd
" Leo E USA r Notch rd
" Raymond A farm hand r Notch rd
Shepard Barney E (Harriet) h West Mt rd
Shrader Harriett wid Jerry D h Richmond
Sikorski Theodore (Stacia) h Wells rd
Silver Poplars Louis McKnight prop State rd
Skowron Theodore (Elizabeth L) slsm United Baking Co h North
Skubel Stanley L (Edith) h State rd North
Smachetti Peter (Lena) emp USGCo hQuarry rd
Smith John C (Lucy) farmer h School
" John C Jr (Edith) USA h School
" Norman (Elsie) emp Pitts h South
Soja Stephen S (Freida A) emp GE Pitts h Windsor rd
Soldati Arnaldo emp USGCo r inq do
Soldo Nicholas (Catherine) emp USGCo h Quarry rd
Sondrini Aldo lab r Quarry rd
" Carlo (Mary) emp USGCo h Quarry rd
" Charles (Serafini) emp USGCo h Quarry rd
" Peter emp USGCo r East rd opp Farnams Cross rd
" Virgilio (Agnes) emp USGCo h Quarry rd
Soulor Beatrice r Lanesboro West rd
" Henry (Eva) farmer h West Mt rd
South Brook Boys and Girls Summer Camp r Windsor rd
Stavaski Frances USN r E Main
" John J USA r E Main
" John J (Ellen W) h E Main
Stec Peter L (Pauline M) emp Adams h Main
Stewart Gladys Mrs h Main
Stone Charles A carp h Cheshire Harbor
Stoskin Edith h S State rd
" Lillian h S State rd
" Morris h S State rd
Strek Frederick USA r Cheshire Harbor
" Walter (Adelaide E) h State rd Harbor
Sukanek Joseph C (Anna) emp GE Pitts h Wood Lane
Suprenant Delvina r Harbor
Swistak John (Antoinette) r Wells rd
" John Jr h Wells rd
" Joseph (Charlotte) emp GE Pitts r Wells rd
" Stanley (Mary) emp GE Pitts r Wells rd

TANGUAY H P res Cheshire Harbor
Tattersall William T (Miriam) h Depot

YARTER COAL CO. Distributors for the D & E Automatic Anthracite Burner
24 ASHLAND STREET PHONE 9

Tetlow Edward (Evelyn) emp GE Pitts h Church
" Mark (Anna) emp GE Pitts h South
" Robert (Dorothy) r Church
Thayer Ellis G (Mildred) emp NA h Harbor Hill
" Mildred (Mrs Ellis G) tchr and librarian h State rd Cheshire Harbor
Thompson Schuyler r North
Tinney Arthur F (Dorothy) h School
" Fred farmer r School
" George L (Margaret) emp Pitts r Depot
" Howard H (Maud S) carp h School
" Wallace L (Grace E) emp GE Pitts h Depot
Tognini Aldo emp USGCo r Crusher rd
Toporowski Casimer farmhand r Wells rd
" Edna T r Wells rd
" Joseph (Anna) farmer h Wells rd
" Theodore T (Delores) farmhand r Wells rd
Toupance Louis r Harbor Hill State rd
Tower Harry H eng NE Lime Co Adams h Cheshire Harbor
Town Hall Main c Depot
Tracy Etta wid Byron h Dean
" Elmer (Mildred) elec h E Main
" Vivian student nurse h Main
Tremblay Eugene (Evelyn) farmer h Quarry
Triceri Louis (Christina) USA h Main
Twarog Mary wid Frank h Notch rd

UNITED STATES GYPSUM CO Elmer E Long works mgr mfrs lime and limestone products Farnams
Universalist Church Main
Urban Gustave (Margaret) farmer h West rd

VADNES AMEDEE A retired h off Middle rd Farnams
Van Aken Neil (Gertrude) h State rd North
Van Stevenburg Cornelius (Anna) cook Adams h Depot
Verlich John emp USGCo h Flaherty rd
Viani Peter (Margaret) lab h E Main
" Pilina emp GE Pitts r E Main
Vining Cora S Mrs h Main
Vogel George (Mary A) farmer h Brough rd
" George Jr (Gladys) emp GE Pitts r Brough rd
Voghel Bertram K (Gertrude P) emp GE Pitts h Richmond

WAITER ALFONSAS M USA r Harbor
" Celia M h Harbor
Walker Fletcher G lab r Crusher rd
Wallace William K (Viola) USA h Church
Wanat Chester USA r Stafford Hill
" Jessie h Stafford Hill
" John r Stafford Hill rd E Cheshire
" Joseph (Sophia) farmer h Stafford Hill E Cheshire
" Mildred r Stafford Hill rd
" Olympia r Stafford Hill rd
Weller Florence prop South Brook Summer Camp r do
" Ralph K prop South Brook Summer Camp
Wells Eileen L WAC r State rd
" John H r Richmond
" Ray B (Nina H) emp GE Pitts h Richmond
" Ronald USA r State rd
" Wilmarth H (Angeline) h Mill rd
Weslowski Anna wid John h Outlook av
" Frances farmer r Outlook av
" James farmer r Outlook av
Wheelock Lena B wid Howard h School
" Lillian B clk H D Reynolds r School
Whitney Charles (Fronie C) farmer r State rd byd Farnams Station
" Ruth S wid Donald P r East rd Farnams
" Starr (Pauline) farmer r East rd S Farnams
Wiater Chester emp Berk Fine Spin Co Adams r Cheshire Harbor
" Jacob (Catherine) h Cheshire Harbor
Wilds Burton C lab r West Mt rd
WILLETT LEO V (Jeannette) correspondent The Transcript and grocer Depot h do
Williams Lillian G r Church
Wilson Arthur M h Railroad
" John r S South rd
Witanek Annette tchr r School
" Chester USA r School
" Lawrence (Victoria) weaver h School
Withrell Rachael Mrs r North
Wojtaszek Thaddeus F (Adele A) slsm Adams Sausage Co Adams h Church
Wood Daniel L (Mae) h Richmond
" R V Brown (Cecile D) emp GE Pitts h Church
Wright Stanley W (Dorothy K) school supt h South
Wynna Joseph (Eva F) emp USGCo h Crusher rd
Wysocki Lottie E h Windsor rd
" Thomas (Franciszka) farmer h Windsor rd

YURKEE ALFON E (Ella R) emp Pitts h E Main

ZAREK ANNA MRS h Dean
" John r Wells rd
" Joseph emp GE Pitts r Dean
" Stanley USA r Dean
Zarnick Bruno USA
Ziarnik Adam (Julia) farmer h Horn rd
" Casmer farm hand r Horn rd
" Frederick USA r Horn rd
" Leonard USA r Horn rd
Zieminski Jacob (Katherine) farmer h Windsor rd E Cheshire
" John USA r Fales rd E Cheshire
" Katherine h Fales rd
" Mathew USA r Fales rd E Cheshire
" Michael farmer r Fales rd E Cheshire
" William farmer r Fales rd E Cheshire
Zolk Nicholas (Rose) h Richardson

MANNING'S

Cheshire Classified Business Directory 1946

Copyright 1946, by H. A. Manning Co.

*Indicates heading given by special arrangement with the publisher.

AUTOMOBILE ACCESSORIES, DEALERS GARAGES AND REPAIRERS
Cheshire Garge, South
LAMB'S GARAGE, South, see insert

BARBERS
Rupprecht's Barber Shop, Main

BARREL MFRS
International Cooperage Co, Farnams

CARPENTERS, CONTRACTORS AND BUILDERS
Daniel Charles, South

CATTLE DEALERS
Bliss Gordon, Richmond
Jaeschke Carl, West Mt rd

EXPRESS COMPANIES
Railway Express Agency, Depot

FRUIT AND VEGETABLE DEALERS
Charon Wilfred J, State rd

GASOLINE AND OILS
Esso Filling Station, North

GENERAL MERCHANDISE
Reynolds Harold D, Main

GROCERS
Cummings C D & Sons Co, Church
Curtin Irving, Middle rd, Farnams
Graziani Alfred, Main
Willett Leo V, Depot

HOMES AND ASYLUMS
Fassell Nursing Home, West
Kelson Home, South
Lura Emerson Home The, North

HOTELS
CHESHIRE INN, South n Main, see insert

INSURANCE AGENTS
Getman Ralph L, Church
Martin Insurance Co, North

LIME PRODUCTS MFRS
United States Gypsum Co, Middle rd, Farnams

PHYSICIANS
Archibald Harry N, Depot
Coca Joseph Paul, Church

PLUMBERS
Morgan Charles H, Main

REAL ESTATE
Getman Ralph L, Church

RESTAURANTS
Hoosac Cafe, State rd n Hoosac Lake
Prudhomme Cafe, State rd Cheshire Harbor

SAND AND GRAVEL
Berkshire Glass Sand Co, State rd
Cheshire White Quartz Sand Co, Dean Sand

SUMMER CAMP (BOYS AND GIRLS)
South Brook, Windsor rd

TOURISTS ACCOMMODATIONS
Cedars, State rd
Elmwood House, Richardson
Leroy's Tourist Home, Church
Silver Poplars, State rd

Copies of This Directory
For Sale By The Publishers
H. A. MANNING CO.
PUBLISHERS

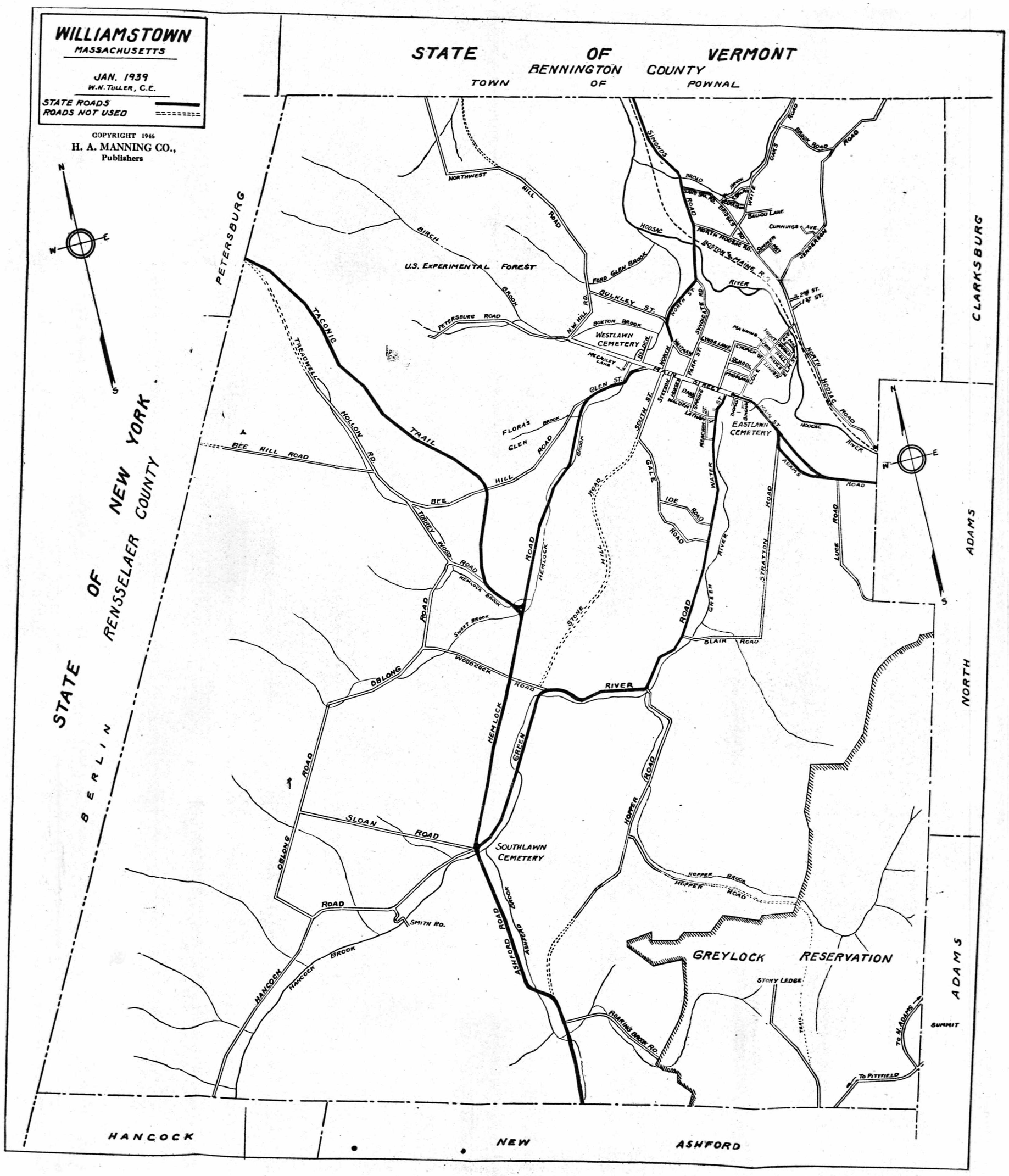
WILLIAMSTOWN
MASSACHUSETTS
JAN. 1939
W.N. TULLER, C.E.
STATE ROADS
ROADS NOT USED
COPYRIGHT 1946
H. A. MANNING CO.,
Publishers
STATE OF VERMONT
BENNINGTON COUNTY
TOWN OF POWNAL
STATE OF NEW YORK
RENSSELAER COUNTY
PETERSBURG
CLARKSBURG
ADAMS
NORTH ADAMS
BERLIN
HANCOCK
NEW ASHFORD
U.S. EXPERIMENTAL FOREST
WESTLAWN CEMETERY
EASTLAWN CEMETERY
SOUTHLAWN CEMETERY
GREYLOCK RESERVATION
NORTHWEST HILL ROAD
BIRCH BROOK
TACONIC TRAIL
TREADWELL HOLLOW RD.
BEE HILL ROAD
PETERSBURG ROAD
FORD GLEN BROOK
BULKLEY ST.
NEW HILL RD.
BURTON BROOK
GLEN ST.
FLORA'S GLEN
HOOSAC RIVER
NORTH HOOSAC RD.
BOSTON & MAINE R.R.
SIMONDS ROAD
BROOK ROAD
OAKS ROAD
BALLOU LANE
CUMMINGS AVE.
HEADQUARTERS
NORTH ST.
SYCAMORE RD.
PARK ST.
SCHOOL ST.
CHURCH ST.
MAIN ST.
SOUTH ST.
WATER ST.
GALE ROAD
IDE ROAD
GREEN RIVER
STRATTON ROAD
ADAMS ROAD
LUCE ROAD
HODGE ROAD
BLAIR ROAD
TORREY WOOD ROAD
HEMLOCK BROOK
SWEET BROOK
WOODCOCK ROAD
DBLONG ROAD
HEMLOCK ROAD
STONE HILL ROAD
SLOAN ROAD
OBLONG ROAD
HOPPER ROAD
HOPPER BROOK
SMITH RD.
HANCOCK BROOK
ASHFORD ROAD
ASHFORD BROOK
ROARING BROOK RD.
STONY LEDGE TRAIL
TO N. ADAMS
SUMMIT
TO PITTSFIELD

Thomas M. McMahon & Son

COAL AND FUEL OIL

CHEVROLET

Automobile Agency

SALES AND SERVICE

SUPPLY AND SERVICE STATION

73 SPRING ST. Phone 132 WILLIAMSTOWN, MASS.

BACON'S GARAGE

GENERAL REPAIRING ON ALL MAKES OF CARS
FORDS A SPECIALITY

Auto Body Work—Road Service

Battery and Ignition Work

Towing and Wrecking Service

WATER ST. Tel. 420 WILLIAMSTOWN, MASS.

ALFRED FORTIN

VARIETY STORE

Dry Goods, Paints and Hardware, etc.

Phone 137

142 COLE AV., near Station WILLIAMSTOWN, MASS.

"If It's Electrical, We Have It"

JOSEPH E. VALLENCOURT

Electrical Contractor

Electric Wiring, Electrical Supplies, Electric Refrigerators
Radios, Electric Clocks, Telephone Systems, Oil Burners

165 MAIN STREET Tel. 189 WILLIAMSTOWN, MASS.

H. D. MOORE

Contractor and Service Station

171 COLE AVENUE Phone 468 WILLIAMSTOWN

F. H. SHERMAN CO.

PLUMBING, HEATING and SHEET METAL WORK

All Calls are Promptly Attended to

165 MAIN ST. Tel. 161 WILLIAMSTOWN, MASS.

PROMPT SERVICE Telephone 198

RALPH C. MASON

WHOLESALE AND RETAIL

COAL and COKE and FUEL OILS

Yards at Boston & Maine R. R.

OFFICE: 111 COLE AVENUE WILLIAMSTOWN, MASS.

WILLIAMSTOWN

Williamstown National Bank

64 SPRING STREET

Usual Banking Facilities Extended

Safety Deposit Boxes For Rent

STUDENTS' ACCOUNTS RECEIVED
ON LIBERAL TERMS

NELSON W. DOMIN, President
FREDERICK E. MOORE, Vice-President
E. M. GALUSHA, Cashier

DIRECTORS

Nelson W. Domin
O. Dixon Marshall
E. Herbert Botsford
Raymond Washburne
Michael L. Monahan
Thomas M. McMahon
Frederick E. Moore
Charles F. Notsley
Lauris G. Treadway

WILLIAMSTOWN SAVINGS BANK

60 SPRING ST. WILLIAMSTOWN, MASS.

President,	BRAINERD MEARS
Vice-President,	THOMAS McMAHON
Vice-President,	E. HERBERT BOTSFORD
Treasurer,	HARVEY P. COLE
Assistant Treasurer,	WALLACE E. GREENE
Clerk,	CHARLES F. NOTSLEY
Teller,	GERTRUDE R. DANAHER

TRUSTEES

E. Herbert Botsford	Thomas M. McMahon
Harvey P. Cole	Brainerd Mears
Nelson W. Domin	Frederick E. Moore
Edward Gagnier	Charles F. Notsley
Wallace E. Greene	Nelson E. Roberts
William S. Hamilton	Wallace E. Stoddard
O. Dixon Marshall	Raymond B. Washburne

INCORPORATORS

Harry L. Agard	O. Dixon Marshall
J. Phinney Baxter, 3rd	Ralph Mason
E. Herbert Botsford	Thomas M. McMahon
John Franklin Carter	Thomas M. McMahon, Jr.
Harvey P. Cole	Brainerd Mears
John R. Cook	Frederick E. Moore
David M. Deans	Harwood D. Moore
Nelson W. Domin	Charles F. Notsley
Edward M. Gagnier	Charles K. Potter
Arthur G. Galusha	Nelson A. Roberts
Wallace E. Greene	George Schryver
George W. Grundy	Wallace E. Stoddard
William S. Hamilton	Lauris G. Treadway
Walter J. Hart	John F. Treadway
Charles D. Makepeace	Raymond B. Washburne

BOARD OF INVESTMENT

Harvey P. Cole, Chairman
Wallace E. Greene O. D. Marshall Nelson W. Domin

Christie's Market

CHARLES B. CHRISTIE, Prop.

Fancy Meats and Groceries

FRESH VEGETABLES AND SEA FOOD

67 SPRING ST. Phone 138 WILLIAMSTOWN, MASS.

Phillips' General Store

Hardware and Paints — Groceries Dry Goods

11 WATER ST. Phone 89 WILLIAMSTOWN, MASS.

The Square Deal Store

HOWARD MOON, Prop.

FANCY AND STAPLE GROCERIES

Fruits and Vegetables

Beers, Wines, Liquor

43 SPRING ST. Tel. 128—129 WILLIAMSTOWN, MASS.

INSURE Against Business LOSS

By a Full registration in this Directory. If you don't and your competitor does, the result is obvious.

Efficient Registration at Low Cost

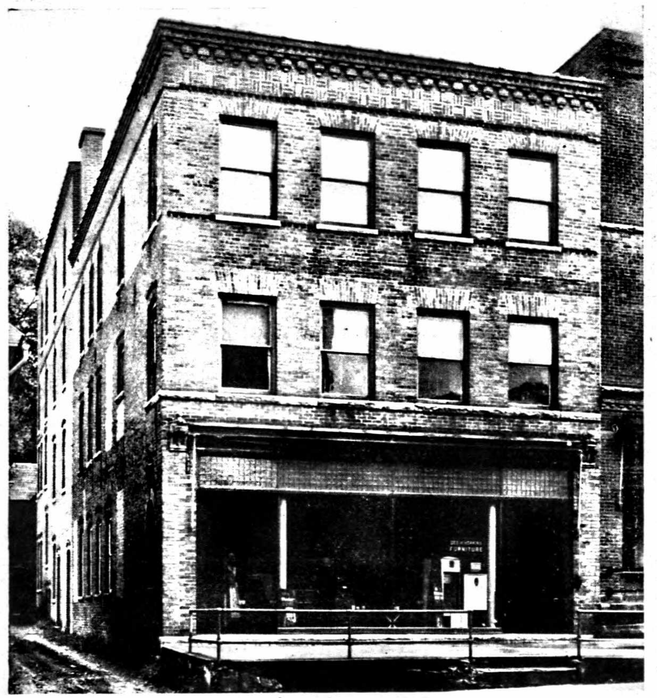

G. M. Hopkins Company

EVERETT W. MILLER

Established 1888

FURNITURE

General House Furnishing Goods

AND

FUNERAL SERVICE

Tel. 29-R

66 and 68 SPRING STREET WILLIAMSTOWN, MASS.

Residence 25 Hoxsey Street Tel. 29-W

WILLIAMS INN

WILLIAMSTOWN, MASS.

The First of Fifteen Treadway Inns, Located throughout New England, New York State and Florida. Phone 550.

L. G. TREADWAY, Managing Director
JOHN F. TREADWAY, Resident Mgr.

THE GYM LUNCH

A. J. BRIDGEMAN AND E. J. O'NEIL, Props

Williamstown Most Modern Eating Place

Where Good Foods are Served, Fine Pastry, Excellent Coffee Service such as you like

"Every Meal is a Pleasant Memory"

22 SPRING ST. Tel. 370 WILLIAMSTOWN, MASS.

MODEL LAUNDERING CO.

"A Laundry Service For Every Home"

COAT, APRON and TOWEL SUPPLY

1889 Over Fifty Years of Service 1945

43 PARK ST. Tel. 24-W ADAMS, MASS.

The Cameron Agency

and the Clarence M. Smith Co.

LELAND JENKS, Owner

Real Estate—Insurance of All Kinds

Phone 289

47 SPRING STREET WILLIAMSTOWN, MASS.

M. L. Monahan

INSURANCE REAL ESTATE

NOTARY PUBLIC, JUSTICE OF THE PEACE

AUCTIONEER AND APPRAISER

60 SPRING STREET WILLIAMSTOWN, MASS.

Telephone 12 House Telephone 560

Directory Advertising Pays

Try good snappy copy in the City Directory and see for yourself the results it will bring you.

For Rates, Write

H. A. MANNING CO.

33 LYMAN ST. SPRINGFIELD, MASS.

WALTER J. HART

Prescription Druggist

Eastman Kodaks Films and Supplies

Cynthia Sweets, Williams Seal Whitman's Chocolates

LARGE LINE OF TOILET ARTICLES

The Rexall Store

49 SPRING ST. Phone 144 WILLIAMSTOWN, MASS.

J. FRED WALDEN J. N. GLEASON

College Pharmacy

Equipped to Fill Your Every Drug Store Need

10 SPRING ST. Phone 401 WILLIAMSTOWN, MASS.

Edward A. Walker

TREE SURGEON

CAVITY WORK—TRIMMING

Tree Removal and Cabling

Trees Like Human Beings Deserve Care

Tel. 705-W

SAND SPRINGS ROAD WILLIAMSTOWN, MASS.

The Progressive Merchant

Who continually informs the public regarding the service given has the spirit and policy which assures his patrons satisfaction and reliability.

Patronize Him

Plunkett Studio

Photographers for Williams College

Portraiture, Copying, Enlarging, Commercial Photography

38 SPRING ST. Tel. 196 WILLIAMSTOWN, MASS.

Bastien's

Jewelry and Gifts

Watch and Clock Repairing

45 SPRING ST. WILLIAMSTOWN, MASS.

C. B. Fowler

Truckman

Furniture and Piano Moving

Office: 90 Main Street Telephone 62-W
WILLIAMSTOWN MASSACHUSETTS

Copies of this Directory

for Sale by the Publishers

H. A. MANNING COMPANY

Phone 4-5603

514 Wedgeway Building SCHENECTADY, N. Y.

TACONIC LUMBER COMPANY

WILLIAMSTOWN, MASS.

Lumber and Building Material

Whatever you need for putting up or repairing a house, or fixing about the yard or garden. And what's more! We keep only the most reliable in each line.
Have we got the best Cement? Sure! That's ATLAS. Been selling it for years to most everybody around here.
Yes, the same grade exactly you see here. The Atlas folks make only one grade, the best that can be made.

Sash, Doors, Blinds, Glass
Nails, Ladders, Step-Ladders

Sewer and Drain Pipe

Lime, Wall Plaster
Flue Lining, Fire Brick
Sheathing and Roofing Papers

DEALERS IN
ATLAS PORTLAND CEMENT
NONE JUST AS GOOD

We would be pleased to have your business

TACONIC LUMBER COMPANY

20 WATER STREET

Telephone 122

Williams College

WILLIAMSTOWN, MASS.

Established as a Free School in 1791. Chartered as a College in 1793, the second college to be founded in Massachusetts

The College is situated in the northwest corner of Massachusetts only a few miles distant from the Vermont and New York boundary lines. 60 buildings in a beautiful natural setting of 200 acres. It is a liberal arts college for men. Normally it has an enrollment of about 850, and a faculty of 100.

President—JAMES PHINNEY BAXTER, 3rd
Acting Dean—ALTON H. GUSTAFSON
Director of Admissions—THOMAS J. WOOD

BURLINGAME & DARBYS CO. Wholesa and Retail **HARDWARE**
64 MAIN STREET TEL. 41 NORTH ADAMS

MANNING'S

Williamstown Alphabetical Directory 1946

Copyright 1946, by H. A. Manning Co.

PUBLISHERS' NOTICE

The information in this directory is obtained as far as possible by actual canvass, and is compiled in a way to insure maximum accuracy. While the publishers will in no way be held responsible for any errors that may occur, they will be pleased to have any inaccuracies called to their attention, for correction in succeeding editions.

TO FIND A NAME YOU MUST KNOW HOW TO SPELL IT

There are many ways of spelling some names with practically the same pronunciation

Abbreviations—In the following pages: assn, association; av, avenue; blk, block; bldg, building; bkpr, bookkeeper; c, corner; ct, court; dist, district; do, ditto; emp, employed; h, house; mls, miles; n, near; NET&TCo, New England Telephone & Telegraph Co; oc, outside city; opp, opposite; opr, operative and operator; pl, place; rd, road; ry, railway; sq, square; rem, removed; r, rooms; sten, stenographer; supt, superintendent; treas, treasurer; ter, terrace; RD, rural delivery; E, East; N, North; S, South; W, West; wid, widow

*Indicates killed in action or died from wounds in battle of U. S. armed forces.

ABALENE EXTERMINATING CO OF MASSACHUSETTS INC complete guaranteed extermination of Roaches, bed bugs, vermin, rats, mice, moths, etc. 22 Harrison av, North Adams tel 2668W, 287½ New West, Pittsfield, tel 5146 see p 64
Adams Block 47-51 Spring
" Memorial Theatre (Williams College) Main opp Stetson ct
ADRIANCE EDWIN H (Gertrude J) alumni sec William College h College pl
" Vanderpoel (Mary K) retired h84 South
Aerts Rene J (Berthe D) treas Gevaerts Company of America Inc h Colonial Village
Agard Harry L (Ann S) prof Williams College h The Knoll
Akers Leonard F (Dorothy M) fireman Sp Elec Co NA h Luce rd
Akey Alexina J wid Horace hskpr r A C Schlesinger
" —see Ethier
Alderman Casper G (Flora W) retired h Green River rd
" Earl E (Doris K) emp Berkshire Gravel Co r Green River rd
" Flora W (Mrs Casper G) mail carrier Star Route h Green River rd
" George B retired r92 Main
" William G (Hattie M) retired h Luce rd
Alexander Frank F mail carrier depot to PO r15 Maple
Allard Ida C prop Allard Store and telephone opr N Adams h22 Arnold
" Store Ida C Allard prop groceries 20 Arnold
ALLEN HELEN H dir College News Office Williams College r21 South
" Robert J (Helen) asst prof Williams College h21 South
" Samuel E assoc prof Williams College headmaster Pine Cobble School h26 Southworth
Allison John W (Marion) adm N A Hosp and ins and real estate 32 Glen h do
" Marion Mrs nurse r Glen
Allsop Amy B wid Herman E visiting nurse h Mt Pleasant
" Edna M r111 Cole av
" Harry J (Harriet H) package store tobacco etc 134 Cole av h29 Linden
" Raymond K (Dora B) eng B&ARR h14 Linden
Alpert Harry D (Minnie) prop Alpert's Economy Store res North Adams
Alpert's Economy Store Harry D Alpert prop 122 Cole av
Alpha Delta Phi Fraternity House 233 Main
" Delta Phi Fraternity House Ide rd n Water

FEDER FURNITURE CO. : **Dependable Furniture and Good Service**
12-20 MARSHALL ST. PHONE 688 NORTH ADAMS

Williams College

WILLIAMSTOWN, MASS.

Established as a Free School in 1791. Chartered as a College in 1793, the second college to be founded in Massachusetts

The College is situated in the northwest corner of Massachusetts only a few miles distant from the Vermont and New York boundary lines. 60 buildings in a beautiful natural setting of 200 acres. It is a liberal arts college for men. Normally it has an enrollment of about 850, and a faculty of 100.

President—JAMES PHINNEY BAXTER, 3rd
Acting Dean—ALTON H. GUSTAFSON
Director of Admissions—THOMAS J. WOOD

BURLINGAME & DARBYS CO. Wholesa and Retail HARDWARE
64 MAIN STREET TEL. 41 NORTH ADAMS

MANNING'S

Williamstown Alphabetical Directory 1946

Copyright 1946, by H. A. Manning Co.

PUBLISHERS' NOTICE

The information in this directory is obtained as far as possible by actual canvass, and is compiled in a way to insure maximum accuracy. While the publishers will in no way be held responsible for any errors that may occur, they will be pleased to have any inaccuracies called to their attention, for correction in succeeding editions.

TO FIND A NAME YOU MUST KNOW HOW TO SPELL IT

There are many ways of spelling some names with practically the same pronunciation

Abbreviations—In the following pages: assn, association; av, avenue; blk, block; bldg, building; bkpr, bookkeeper; c, corner; ct, court; dist, district; do, ditto; emp, employed; h, house; mls, miles; n, near; NET&TCo, New England Telephone & Telegraph Co; oc, outside city; opp, opposite; opr, operative and operator; pl, place; rd, road; ry, railway; sq, square; rem, removed; r, rooms; sten, stenographer; supt, superintendent; treas, treasurer; ter, terrace; RD, rural delivery; E, East; N, North; S, South; W, West; wid, widow

*Indicates killed in action or died from wounds in battle of U. S. armed forces.

ABALENE EXTERMINATING CO OF MASSACHUSETTS INC complete guaranteed extermination of Roaches, bed bugs, vermin, rats, mice, moths, etc. 22 Harrison av, North Adams tel 2668W, 287½ New West, Pittsfield, tel 5146 see p 64

Adams Block 47-51 Spring
" Memorial Theatre (Williams College) Main opp Stetson ct
ADRIANCE EDWIN H (Gertrude J) alumni sec William College h College pl
" Vanderpoel (Mary K) retired h84 South
Aerts Rene J (Berthe D) treas Gevaerts Company of America Inc h Colonial Village
Agard Harry L (Ann S) prof Williams College h The Knoll
Akers Leonard F (Dorothy M) fireman Sp Elec Co NA h Luce rd
Akey Alexina J wid Horace hskpr r A C Schlesinger
" —see Ethier
Alderman Casper G (Flora W) retired h Green River rd
" Earl E (Doris K) emp Berkshire Gravel Co r Green River rd
" Flora W (Mrs Casper G) mail carrier Star Route h Green River rd
" George B retired r92 Main
" William G (Hattie M) retired h Luce rd
Alexander Frank F mail carrier depot to PO r15 Maple
Allard Ida C prop Allard Store and telephone opr N Adams h22 Arnold
" Store Ida C Allard prop groceries 20 Arnold
ALLEN HELEN H dir College News Office Williams College r21 South
" Robert J (Helen) assoc prof Williams College h21 South
" Samuel E assoc prof Williams College headmaster Pine Cobble School h26 Southworth
Allison John W (Marion) adm N A Hosp and ins and real estate 32 Glen h do
" Marion Mrs nurse r Glen
Allsop Amy B wid Herman E visiting nurse h Mt Pleasant
" Edna M r111 Cole av
" Harry J (Harriet H) package store tobacco etc 134 Cole av h29 Linden
" Raymond K (Dora B) eng B&ARR h14 Linden
Alpert Harry D (Minnie) prop Alpert's Economy Store res North Adams
Alpert's Economy Store Harry D Alpert prop 122 Cole av
Alpha Delta Phi Fraternity House 233 Main
" Delta Phi Fraternity House Ide rd n Water

FEDER FURNITURE CO. : Dependable Furniture and Good Service
12-20 MARSHALL ST. PHONE 688 NORTH ADAMS

PICTURE FRAMING **M. SCHMIDT & SONS**
42 ASHLAND ST. NO. ADAMS TEL. 182g

Alumni House (Williams College) 81 Spring
American Legion Hall 60 Spring
Amherst Creamery Co ice cream plant & storage h Simonds rd byd Sand Springs rd
Anderson Blanche A emp Gevaert Co of Am r7 Hall
" Elsia M wid Merton r104 Main
" Emily (Mrs Vernon L) emp Cornish Wire Co h190 North
" Harry J (Bertha L) clk PO h18 Hall
" Harry J USN r18 Hall
" Melvin H (Margaret M) chef Williams Inn h Sand Springs rd
" Pearl T r56 Water
" Susan E wid Francis laundress r56 Water
" Vernon L (Emily) emp Williams College h190 North
" Victor E (Della T) emp Cornish Wire h7 Hall
" Wilbur S asst mgr Alpha Delta Phi Fra House res New Ashford
Arbour Henry short order cook Gym Lunch r13 Water
Archambeau Charles L (Marion M) truck dr 41 Spring h17 Thomas
" Howard G (Geraldine) emp Gevaert Co of America r Summer
" Leonard L (Virginia M) USN r12 Arnold
Archambeault Dorothy M nurse r11 Linden
" George (Rose O) emp B&MRR h5 Front
" Henry J (Frances E) emp Gevaert Co of Am h11 Linden
" Josephine h92 Cole av
" Ruby emp Cornish Wire r5 Front
Armbruster William A (Doris M) agt Met Life Ins Co h71 Spring
Armstrong Herbert (Mabel Q) USA h77 Spring
" Mabel Q (Mrs Herbert) emp George Rudnick Inc h77 Spring
Arthur Brenton J K Rev (L Edythe) pastor Baptist Church h7 School
Ashman Edson L (Helen W) emp Cornish Wire h85 Main
ASHMEAD JOSEPH C (Mabelle E) supt & chief chemist Gevaert Co of America h1 Grundy ct
Ashton Robert G (Genevieve W) USAC r College pl
Atlantic & Pacific Tea Co Edward A Sauter mgr Henry C Walker asst mgr 173 Main
Austin Charles (Elizabeth) emp Modern Dairy Farms h Green River rd
" Manerva nurse 70 South r do
AUTO CLUB OF BERKSHIRE COUNTY Grundy's Garage AAA Service Water see p 21A
AUTO CLUB OF BERKSHIRE COUNTY AAA Headquarter, EE Donnelly sec 26 Bank row Pittsfield see p 21A
Avery Alice L (Mrs Maurice) nurse h North West Hill
" Maude A wid Joseph E r Northwest Hill rd
" Maurice E farmer r North west Hill rd
" Maurice W (Alice N) assoc prof Williams College h Northwest hill rd

BABCOCK ALICE M (Mrs Clayton C) dom Williams College h Glen
" Clara B wid Anthony W r William G Frenier
" Clayton C (Alice M) carp David Dean h Glen
" Edith L emp Cornish Wire Co r Glen
Bachli John J rooms 20 H Hoxsey h do
Bacon Earl S farmer r Mrs Jennie L Bacon
" Everett W mech GE Pittsfield r Hopper rd
" Earl S farmer r Mrs Jennie L Bacon
BACON HIRAM N (Catherine O) prop Bacon's Garage h Hopper rd
" Howard S farm r Mrs Jennie L Bacon
" Jennie L wid Stephen h Hopper rd
" Russell M (Laura H) farmer h Hopper rd
BACON'S GARAGE Hiram N Bacon prop auto repairing 42 Water see p 317
Bailey William (Harriet E) retired h16 Meacham
Baker Alice C (Mrs William B) emp Cornish Wire h80 Water
" Filmore R student r Taconic Trail
" Frederick W USA r Taconic Trail
" Lida A (Mrs William E) bus N Adams h80 Water
" Roy E (Theo M) elec Cornish Wire h80 Water
" William B (Alice C) emp Cornish Wire h80 Water
" William E (Lida A) emp Mt Hope Farm h80 Water
Baldwin Glenn B (Madeline) emp GEPitts h Belden
Balkney Jean Farquhar student r204 Main
" Raymond B Rev (Laura M) pastor First Congregational Church h204 Main
" Robert M USNAC r204 Main
Ballou Willard A (Frances P) associate prof physics Williams College h11 School
Banks Talcott M retired r Williams Inn
Barber Hattie A wid Warren h11 Arnold
" Murray J emp Williams College h N Hoosac rd E
" Roy (Loretta L) painter h22 Maple
Bariere—see Gates
Barker Lawrence O (Shirley A) emp Mt Hope Farm h Green River rd
Barnett-Vincent MacDowell Jr asst prof Williams College h6 Stetson Court
Barnini Edward (Helen J) emp Robert M Derby h Blair rd
Baroni Antonio (Angelina) farmer h53 First
" Rose hskpr r25 Southworth r do
" Roseina r32 First
Barrett Jean C WAVE r88 Meacham
" Joseph E (Ruth A) painter 86 Meacham h do
" Marcella W wid James waitress College Mess Hall h88 Meacham
" Robert D USN r88 Meacham

INTERIOR FINISH SASH, DOORS **The S. B. Dibble Lumber Co.**
174 STATE ST. TEL. 158

Barrow Edith B wid Frank H r2 Chapin Court
" Robert G (Esther J) asst prof Williams College h2 Chapin court
Barry H Brewster (Vivian W) USN h61 Main
Bartlett Jeannette (Mrs Walter E) emp Cornish Wire Co h26 N Hoosac rd W
" Walter E (Jeannette) h26 N Hoosac rd W
Bartram George W (Alma L S) foreman Cornish Wire Co h Water (Upper)
Baseball Cage Williams College rear 83 Spring
Baskervill Weldon S landscape gardener h Cold Spring rd
Bastien Arthur D Jr USMC r30 Southworth
BASTIEN ETHEL C wid Arthur D prop Bastien's Jewel & Gift Shop h30 Southworth
BASTIEN'S JEWEL & GIFT SHOP Mrs Ethel C Bastien prop 45 Spring see p 326
Bateman Richard M USN r Dewey House
Bates Charles F prop Taxi Service h165 Cole av
" Emerson (Blanche G) USA r7 Arnold
" Lisa wid Emerson F h Adams rd
Baxter James P USN r212 Main
BAXTER JAMES PHINNEY 3rd (Anna S) pres Williams College h212 Main
" John E USMC r91 South
" Richard (Denise R) mgr Taconic Golf Club h91 South
Bayliss Earl D head clerk Williams Inn h69 Park
" Martha wid David h69 Park
Beals Lawrence W assoc prof Williams College r29 Stetson ct
Bean Benjamin B (Gusty M) farm mgr h Hopper rd
" Marion E calculator GE Pittsfield r Hopper rd
" Norton B USA r Hopper rd
" —see Lefaivre and Lefebvre
Beattie Thomas M treas Berkshire Frozen Food Lockers Inc res N Adams
Beatty I Croom (Eleanor F) chemist SpECo h Bulkley
Beaudin Albert L emp Cornish Wire Co r N Hoosac rd E
" Joseph USN r N Hoosac rd East
" Wilfred F (Yvonne) retired h N Hoosac rd E
" —see Boudouin
Beaver William F emp Cornish Wire r10 Southworth
Beckwith Clarence (Mabel) emp NE Lime Co res Howland av Adams
" Eugene (Jean M) USA res 82 Howland av Adams
" Jean M (Mrs Eugene W) sec Sands Springs Corp res 82 Howland av Adams
Bedard Medic (Albertine R) emp Mt Hope Farm h26 Arnold
" Robert (Nola H) USA r26 Arnold
Beebe Beatrice J wid Harry J mill wkr Huntington h133 N Hoosac rd West
" Frank retired h67 Spring
" Jay J (Rena W) retired h96 Water
Beecroft Thomas (Grace A) emp Braytonville Mill h5 Latham
Beer Ferdinand P (Vivienne C) asst prof physics Williams College h37 Southworth
Belanger Valmore A (Violet S) USA h7 Meadow
" Violet S (Mrs Valmore A) emp Cornish Wire h7 Meadow
Belding Raymond C (Elsie G) emp Gevaert Co of America h N Hoosac rd E
Bell Adeline wid Arthur h118 Simonds rd
" Arthur Jr student r118 Simonds rd
Bellman Jane D emp Rudnick Laundry r18 Maple
" Ruth M emp Rudnick Laundry r18 Maple
" William F (Edith F) retired r18 Maple
" William F Jr (Ethel M) carp David Dean h18 Maple
" William F 3rd USN r18 Maple
Bellows Fay emp SpElec Co NA r Sloan rd
" W Brainerd (Irene C) emp SpECo NA h139 N Hoosac rd W
Bemis Bertha B wid Arthur H L prop The Bemis Store h11 Latham
" Store The Mrs Bertha B Bemis prop news dealer 26 Spring
Benfield Adelbert E asst prof Williams College h inq do
Benjamin Ethel M emp Mrs Anna V Larabee r92 N Hoosac rd W
Bentz Eugenia M Mrs h71 Spring
Bergeron Arthur J (Catherine) emp 88 Main h rear 90 Main
" Catherine (Mrs Arthur J) emp Gevaert Co of Am h rear 90 Main
" Dorothy M (Mrs Paul J) emp Gevaert Co of Am h28 Hall
" Paul J (Dorothy M) h28 Hall
Berkshire Coca Cola Co warehouse h North left
" Frozen Food Lockers Inc pres O Dixon Marshall treas Thomas M Beattie clk Elbert C Cole 127 Cole av
" Hall (Williams College) 185 Main
" Ice Cream—see Borden's Ice Cream
BERKSHIRE LIFE INS CO Lowell M Clucas gen agt Clucas Agency 7 North Pittsfield Massachusetts
BERKSHIRE MUTUAL FIRE INSURANCE CO C M Smith Co local agents East cor Wendell av Pittsfield see p 4
BERKSHIRE OPTICAL CO Frank B Provencher prop opticians 85 Main (220)

PIERI MOTOR SALES, INC.
Buick *GMC*
JAMES PIERI, President
Buick and G. M. C. Trucks—Sales and Service
222 COLUMBIA STREET TEL. 42-M—42-J ADAMS, MASS.

SHAPIRO MOTORS Inc. Distributors of Dodge & Plymouth
35 UNION ST., TEL. 269-270 NO. ADAMS 72-74 RIVER ST., PHONE 268

BERKSHIRE ROOFING & INSULATION CO Harry Vincent mgr home insulation pneumatically installed rear 458 South Pittsfield tel Pitts 2-6986 and 2-6987 res tel 7-127 see p 21 and Adams back cover
Bernardy Andrew Y (Mary L) farmer h Oblong rd
Berry Wilfred emp Gym r13 Water
Berryman Frances J Mrs chemist Rudnick Cleaners h21 Southworth
Bersaw Norman J (Della F) emp Cornish Wire h23 Linden
Beta Theta Pi Fraternity House 20 Stetson ct
Betters—see Lamieux
Beverly C Frederick (Frances) empThomas McMahon Coal h Ballou la
" Carrol E (Estella B) caretaker A G Marshant h Hancock rd
" Constance L tchr r30 White Oaks rd
" Daniel L (Della Z) emp Daniel N Russell h Ballou la
" Dora Mrs r32 Bridges rd
" Ernest W (Madeline L) USN r106 N Hoosac rd West
" Frances M bkpr National Bank r134 Henderson rd
" George (Florence) emp SpECo NA h Ballou la
" George D (Laura) farmer h134 Henderson rd
" Harrison H (Bessie S) emp tannery Pownal Vt h106 N Hoosac rd W
" Leo N (Eva H) grocer 30 White Oak rd h do
" Leon M USN r30 Wnite Oaks rd
" Loren K emp Cornish Wire Co r127 Henderson rd
" Marvin J (Bernice) emp Cornish Wire Co h127 White Oaks rd
" Nelson E emp SpECo NA r30 White Oakes rd
" Philomena r127 Henderson rd
" William H emp Mt Hope Farm h127 Henderson rd
Bezabrasow Alex C USA r Peterburg rd
" Irene C student r Peterburg rd
" Serge C (Elizabeth C) artist h Petersburg rd
Bigwood William A (Georgianna M) retired h30 Mill
Biology Laboratory Laboratory Campus, off Main
Bird May R hskpr 35 Park r do
Birdsall Paul (Helen G) prof Williams College res inq do
Biron Leo J USA r4 N Hoosac rd W
" Rosina L wid Henry r4 N Hoosac rd W
Bishop Charles W (Nellie E) mgr Thorvale Farm h Oblong rd
" Forrest L USA r Oblong rd
Bissett Oville R (Ruth C) USAC r Stratton rd
" Ruth C (Mrs Orville R) WAC r Stratton rd
Blagden Samuel P retired h92 South
Blair George N (Alice R) h Hancock rd S Williamstown PO Williamstown
" Lloyd S (Louisa M) eng Williams College h Hancock rd
Blake Arthur L (Bessie L) emp Cornish Wire Co h May right
" Bessie L (Mrs Arthur L) emp SpECo NA h May right
" Ernest L (Furina G) h2 Simonds rd
" Ernest L Jr USA r2 Simonds rd
" Evelyn r2 Simond rd
" Harry T (Ilona A) USA h30 McCauley la
" Louis H (Jessie A) farmer h Belden
" Osmyn B Jr (Florence M) emp Eddie's Cash Mkt h29 Front
" Robert C USA r29 Front
" Winfield H (Laura A) carrier PO h13 School
Blakney Charles P student r204 Main
Blanchard Orrin DeWitt (Sarah H) emp Braytonville h67 Henderson rd
" William H r67 Henderson rd
Blatchford Bertha H wid Reuben F h30 Hoxsey
" Elizabeth M r30 Hoxsey
Blaydes Alfred W retired h13 Water
" Ethel C sec M L Monohan r13 Water
Bleau Louis H (Belle S) emp Gym Lunch h47 Spring
" Mederic G (Mary E) prop College Barber Shop h res NA
" Norman T USA r141 Cole av
" Raymond E (Lorraine S) USN h13 Hall
" Zenaphie E (Alma M) prop William's Barber Shop h141 Cole av
Blodgett Louise P wid Lynn hskpr 105 Cole av r do
Bloedel Lawrence H (Eleanor) h Bulkley
" Prentice USAAF r Bulkley
Bolger—see Bulger
Bolles Annette E wid Albert Sidney h21 Hoxsey (sum res)
Boner Ernest W (Mary F) mgr Gale Shoe Co NA h The Knoll
Boothman Thomas (Louise M) prop Boothman's Flower Shop 62 Main North Adams h Adams rd
BORDEN COMPANY BORDEN CO Northeast Division Harold W Gunnason mgr manufacturers Borden's Ice Cream 105-109-111 Holden N Adams
Borden's Ice Cream Borden Co Northeast Division 105-111 Holden N Adams
BOSTON STORE department store 67-71 Main North Adams see p 2
" & Maine RR passenger sta and frt Depot Charles F Hanlon agt 168 Cole av
BOTSFORD E HERBERT (Helen C S) v-pres Williamstown Savings Bank h30 North
" Mary E r30 North
Bottesi Marcello A (Maria C) emp Mt Hope Farm h18 McCauley la
Bottum Norman D (Mildred W) emp Mt Hope Farm and prop Colonial Tourist Home h81 Water
Boudouin—see Beaudin

Noel Incorporated Bendix Home Laundry
218 ASHLAND STREET NORTH ADAMS TELEPHONE 320

Boulger Thomas J emp Williams College h N Hoosac rd East
Bourdon George (Lula) emp Modern Dairy h114 White Oaks rd
Boussey Raymond H(Laurette)ins agt h281½ Main
Bovey Phyllis J asst mgr J J Newberry Co N A r61 White Oaks rd
" William lab h48 Bridges rd
" William C Jr (Beatrice L) emp Blackinton Mill h61 White Oaks rd
Bowdle Harold C (Doris) emp National Carbon Co Bennington Vt h116 Simonds rd
Bowlitorium The Gerald Reid prop bowling alleys North
Boyer Armand (Irene) emp Cornish Wire Co h6 N Hoosac rd West
" Bernard F (Madaline A) USA h17 Elm
" Blanche emp Gevaert Co of Am r41 Maple
" Hector F (Celia) emp B&RR h41 Maple
" Ovide retired h24 N Hoosac rd W
" Rose A emp SpElec Co NA r41 Maple
Boykin Jesse R (Anne M) bartender Williams Inn h College pl
Boynton Frances wid Charles h Bulkley
Brackley Walter J (Mildred M) emp Norad Mill h11 Thomas
Bradley Ernest L emp SpECo r19 Belden
" Irvin (Marion C) emp Hart's Pharmacy r Belden
" Mary A wid Herbert L h19 Belden
Bratcher Adeline S r Hopper rd
" Bessie M (Mrs Roy) emp Cornish Wire h Sloan rd
" Clifford E *(killed in action)
" Donald H USN r12 Meadow
" Harold (Marian S) emp Mt Hope Farm h12 Meadow
" Henry E (Harriet A) carp h Cold Springs rd
" Henry E USN r Cold Spring rd
" Marian S (Mrs Harold) emp Cornish Wire h12 Meadow
" Roy (Bessie M) emp Mt Hope Farm h Sloan rd S Williamstown
" William B (Jennie) carp h Cold Springs rd
Bratton Arthur G Jr (Theodora B) USA h143 Main
Breed Benjamin I emp Cambridge r17 First Riverside
" Drury W (Lila M) emp 134 Cole av h50 N Hoosac rd W
" Duncan E r17 First
" Jared A Jr (Margaret) USA r17 First
" Mary wid Jared A h17 First
Brenenstuhl Loran R (Helen) handyman Mt Hope Farm h Green River rd
Bresett Edmund T USA r Hopper rd
Bressett Harold J (Agnes R) emp State Highway h Adams rd
" Simon S (Anna L) farmer Mt Hope Farm h Hopper rd
BRIDGEMAN AUGUSTUS J (Blanche E) (The Gym Lunch) h22 Front
" Helen J hairdresser r270 Main
" John F retired r18 Bulkley
Briggs Alice C hskpr Samuel J Rounds r do
" Mary C wid Thomas J h24 Mill
Brinsmade Margery G wid James B h38 Stetson ct
Broad Brook School 49 White Oaks rd
Brookman Anna M h9 Southworth
" Augusta M r9 Southworth
" Phyllis L prac nurse r Hancock rd
" William R Myrle C) farmer Mt Hope Farm h off Hancock rd S Williamstown PO Williamstown
" William R Jr USA r Hancock rd
Brooks John (Jeanie) USAC h Hancock rd
" Robert R R (Mary S) emp Wash D C & asst prof Williams College h Cold Spring rd
Brousseau Simeon retired h59 Henderson rd
Brown Cora A school nurse r26 Moorland
" Earl USN r9 Waterman pl
" Earl O (Edith W) asst treas Williams College h9 Waterman pl
" Ethel hskpr Fred J Cook r Green River rd
" Francis (Mrs Millard) emp Cornish Wire h19 Latham
" M Ruth tchr Mitchel Sch r26 Moorland
" Millard (Frances) emp GEPittsfield h19 Latham
" Philip Marshall (Jane Y) bus Wash DC h Oblong rd
Bruggerman Charles (Johanna) emp Gevaert Co of America h67 Main
" Gunther student r67 Main
Bryant Clayton L (Florence A) painter & paperhanger 15 John h do
" George W retired h102 Water
" William C (Elizabeth B) USA r102 Water
Buck Alfred USN r23 Elm
" Bernadetta R wid Kenneth C emp Gevaert Co of Am h23 Elm
Buckley Bertha Mrs prop St Pierre Hairdresser res Pittsfield
Buffinton Mary E wid Arthur H h32 Hoxsey
" Philip G student r32 Hoxsey
" Thomas H USN r32 Hoxsey
Bugbee Clarence E (Josephine J) USA h6 Meadow
Bullett James Gordon (Veronica) emp West's Filling Sta h102 Cole av
" Veronica Mrs nurse r Cole av
" William emp 67 Spring res 104 Greylock av N Adams
Bullock J Edwin (Hope A) asst prof physical ed Williams College h 163 Main
Bunoski Edmund E USAC r30 Arnold

in PITTSFIELD it's England Brothers "The Store Accommodating"
Established 1857 Tel. Pittsfield 5611 In the Heart of the Berkshires

Ray Trudeau's
SUNRISE DAIRY
Quality Milk and Cream
"It's All Guernsey"
PHONE NORTH ADAMS 1750

Bunoski William (Julia H) emp SH&Co Briggsville h30 Arnold
Burbridge Lida r17 Front
Burdick Calvin J farmer r Simonds rd
" Daisy M h Cold Spring rd
" Ernest A farmer h off Simonds rd
Burghardt Emma F wid James S h26 Hall
Burke Joseph C (Sally) asst prof Williams College h81 Park
Burnett James (Elizabeth B) prop Williamstown Food Shoppe h9 Walden
" James A Jr emp 40 Spring res NA
" William USA r9 Walden
Burns Edward J (Mary F) emp town h15 Bingham
" J Robert USN r15 Bingham
Burr Lucius F (Bertha M) emp Grand Union Tea Co h92 N Hoosac rd W
Bushee Leslie C (Cora B) emp Blackinton h6 Mill
Bushnell Ann C student r Sloan rd
" Edward USA r Sloan rd
" Nelson S (Victoria B) prof Williams College h Sloan rd
Busl William E USMC r94 Main

CABE PRINDLE'S BILLIARDS Cable Prindle 48 Spring
Cahalan James D (Mabel R) emp Cornish Wire Co h66 Bridges rd
Calkins—see Caulkins
Callahan Helen P (Mrs Paul F) emp Mt Hope Farm h14 Meadow
" Laurus E USA r14 Meadow
" Michael M (Annie E) emp Cole Porter h Main
" P Nancy student nurse r14 Meadow
" Paul F (Helen P) emp Mt Hope Farm h14 Meadow
" Timothy J (Anna Z) retired h12 Mill
Camera Shop The Lee Ridgeway prop cameras and photo supplies developing and printing 82 Spring
CAMERON AGENCY THE Leland P Jenks owner real estate and insurance, 47 Spring see p 324
Campbell Earl W (Marion) milk truck dr Arthur G Galusha & Son h Green River rd
" Harriet tchr Williamstown High School r 13 Water
" Philip S (Jean B) USAC r32 Hoxsey
Campus Business Management Frank R Thoms Jr mgr college trading agency 51 Spring
Cantin Rosario W Rev pastor St Raphael's RC Church h105 Cole av
Cantwell Leo J USN r Holler Inn
Caporale Joseph emp J O Eaton h45 Linden
Card Chester A (Pearl L) retired h13 John
" Ellen W sten WSSCo NA r13 John
" Evelyn B sten and bkpr Mt Hope Farm r13 John
Cardinal June B emp Washington DC r31 Simonds rd
" Norma A r31 Simonds rd
" Victor S (Frances) pntr h31 Simonds rd
Carey Barbara A sten Williams College r78 Water
" Harry G (Elizabeth J) bkpr Grundy's Garage h78 Water
" Janet E student r78 Water
Carlton George A (Bessie L) emp Cornish Wire h89 Cole
" William E (Blanche G) maintenance BF SpA h59 Main
Carmichael Mary B wid William J r Bee Hill rd (sum res)
CARMICHAEL ROBERT R (Margaret) rector St John's Episcopal Church North Adams h Bee Hill rd R D
" Robert R Jr USA r Bee Hill rd (sum res)
" William A USA r Bee Hill rd (sum res)
Carpenter Alma J wid William R r9 Southworth
" Frank L (Rose E) USA r L P Jenks Green River rd
Carr Harry S (Georgia M) gardener h Hancock rd
CARTER JOHN FRANKLIN D D REV rector emeritus St John's Episcopal Church h35 Park
Cartwright William J clerk Williams College Library r10 Southworth
Cary Donald E (Edith M) sr asst Williams College Library h37 Southworth
Casburn Cecil E USN r46 Meacham
Caton Harold foreman Arthur G Galusha h Green River rd
Catotti Arthur J USA r9 Linden
" Edward B student r9 Linden
" Giacomo A (Columbina M) emp 32 Spring h9 Linden
" Louise A r9 Linden
CEELY ARTHUR G (Doris P) asst to pres Spragueue Electric Co h68 Main
" Richard G USAC r68 Main
Celeste Michael h N Hoosac rd E
Central Baptist Church 145 Main
Chadwell George M (Clara M) emp B&ARR Pittsfield h193 North
" John P USAAF r193 North
" Sylvia A wid Harry B maid Prof O Long h32 Arnold
" William (Grace) gardener E Crosby Doughty r133 North
Chaffee Clarence C (Frances) asst prof Williams College h236 Main
Champney William dish washer Gym Lunch r13 Water
Chapin Hall rear 208 Main
Chapman Francis C eng USA r Mount Pleasant
" Jane E student r Mount Pleasant
" John D (Florence B) emp Cornish Wire Co h Bellou Lane
" John H (Mildred A) emp Blackinton Mills h Mount Pleasant
" Phyllis E emp Cornish Wire r Mount Pleasant
Charbonneau William emp Gym Lunch h50 Spring

TROTTIER FUNERAL HOME
DANIEL J. TROTTIER, FUNERAL DIRECTOR AND EMBALMER
FUNERAL HOME 6 SUMMER ST. TELEPHONE 640-W ADAMS, MASS. RESIDENCE 56 ORCHARD ST. TELEPHONE 640-R

Charron Ernest J h4 Bulkley
Cheaten Gerald emp Gevaert Co r32 Arnold
Cheesbro Carrie L hskpr 21 Linden r do
Chemistry Laboratory Laboratory Campus off Main
Chenail Arthur W (Leona D) farmer h Lyce rd
" Dora emp 6 N Hoosac rd r Adams rd
" Eugene W (Jessie W) farmer h (end) Luce rd
" Nelson farmer r Adams rd
" Rose emp Blackinton Mills r Adams rd
" Thomas W (Frances H) milk peddler h Luce rd (end)
Chenaille Mabel wid Peter r19 Arnold
" Ralph P (Ruth D) USA h21 Arnold
" Ruth D (Mrs Ralph P) emp Gevaert Co of Am h21 Arnold
Chesbro James A (Mildred W) emp U S Army Eng Depot NA h137 N Hoosac rd W
CHESHIRE INN Patrick H Callahan prop South near Main Cheshire see insert
Chessman Rena V (Mrs John L) waitress Taconic Tea Room h59 Latham (rear)
Chi Psi Lodge 221 Main
Chicoine Elizabeth tchr High Sch res inq do
Choron—see Carpenter
Christ Church 120 White Oaks rd
Christensen Andrew dish washer Gym Lunch r13 Water
Christie Apartments 67 Spring
" Bldg 65-67 Spring
CHRISTIE CHARLES B (Myrtle K) prop Christie's Market h48 Meacham
" Charles P USA r48 Meacham
" Dorothy H student r48 Meacham
" Vernon L (Doris I) r48 Meacham
CHRISTIE'S MARKET Charles B Christie prop meats and provisions 67 Spring see p 321
Chrystal Robert F (Mary E) h19 Simonds rd
Church Burt (Fannie) emp town h26 N Hoosac rd W
" Ruth hskpr Walter Goodell r Buchard
Churches: Central Baptist Church, pastor, Rev Brenton J K Arthur. Sunday Services 10:00 a m in winter, summer Sunday School 9:30 a m, prayer meeting 7:30 p m Thursday evenings
" Church of Christ (White Oaks Chapel), White Oaks rd, pastor, Rev Reuel K Ruot, Sunday services 10:45 a m, Sunday sch 9:45 a m, christian endeavor 8:00 p m
" First Congregational Church, Rev Raymond B Blakney, pastor, Sunday service 10:30 a m, Sun sch 9:30 a m, Julia Montgomery supt, holy communion 1st Sun of alternating months beginning January
" First Methodist Church, pastor Rev Philip L Frick, Sun services 10:30 a m, church school 10:00 a m
" Second Congregational Church SWilliamstown closed
" St John's Episcopal Church, rector, Rev Addison Grant Noble D D; Rector Emeritus, Rev John Franklin Carter D D Services Holy Communion, every Sun at 8:00 a m, first Sun in month, 10:35 a m other Sundays, Morning Prayer and Sermon
CHURCHES: ST PATRICK'S ROMAN CATHOLIC CHURCH 15 Southworth, Rev Walter L Leahy, pastor asst pastor Rev Francis J Scanlon, Sun mass 6:30, 8:30 high mass 10:30 a m Sunday school 9:15 a m, Sunday vespers 7:30 p m daily mass 7:30 a m
" St Raphael French Roman Catholic Church, cor Cole av and Church st, Rev Rosario W Cantin pastor, Sun services 7:30 and 9:30 a m, Sun sch 2:00 p m, high mass at 9:30, vespers 7:00 p m, weekday services every day at 7:15 a m 105 Cole
" Sweet's Corners Baptist Church (closed). Green River rd
Churchill Ralph W (Ivis O) mgr W N Potter Grain Stores Inc h71 Simons rd
Clapper Jason W (Blanche M) emp Mt Hope Farm h94 Coles av
Clark Edward S (Izola H) clk Hart's Pharmacy h21 Belden
" Hall off Main
" Jessie B wid Charles B r15 School
" John B prin High School h15 School
" Judson E (Mildred H) emp Mt Hope Farm h Hoppers rd
" Lena M nurse 21 Belden r do
" Martha L emp Cheshire r Hopper rd
" Walter W (Sarah B) emp SpElec Co NA h Colonial Village
Clarke Elizabeth C wid Samuel F h50 South
" Elizabeth L r50 South
Clayton George H (Elizabeth F) emp Williams College h10 Thomas
" Sidney H emp WPWks r26 Arnold
Cleary Katherine E bkpr Sand Spring Corp h Sand Springs
Cleland Emily W wid Herdman F tchr Pine Cobble School h2 Lynde Lane
" Eunice E student r2 Lynde la
Clevenger Clifford L (Ellen C) supt livestock Mt Hope Farm h Green River rd
Cluett Florence hospital recreation Red Cross France r Gale rd
" G Alfred (Edith T) retired h Gale rd
Cody—see Coty
Cole Donald H (Mary E) prop Fairview Farm h Cold Spring rd
" Donald H Jr USAC r Cold Springs rd
" Elbert C (Margaret) prof Williams College h Ide rd

Appropriate Family Memorials
SAVINO BROS. MONUMENT CO.
37 WAHCONAH ST. TEL. 2-4149 PITTSFIELD, MASS.

Enjoy PEPSI-COLA
MOHAWK BEVERAGES, INC.
JAMES J. HORRIGAN, Rep.
NORTH ADAMS TEL. 1364

Cole Field House Stetson rd Cole Field
COLE HARVEY P (Marion L) treas Williamstown Savings Bank h37 Cole av
" Philip B emp Charleston SC r Cold Spring rd
Coleman Emily Y (Mrs William L Jr) emp Cornish Wire Co r221 North
" William L Jr (Emily Y) USA r221 North
" William L Sr (Mary C) embalmer h221 North
College Barber Shop Medric J Bleau prop 37 Spring
COLLEGE BOOK STORE Raymond Washburne prop 36 Spring see under name

COLLEGE BOOK STORE
Established 1848
Raymond Washburne
Books, Stationery
Lending Library
Greeting Cards
36 Spring Street
WILLIAMSTOWN MASS.
Tel. 230

COLLEGE PHARMACY Walden & Gleason prop 10 Spring see p 325
" Restaurant Michael Nicholas prop 18 Spring
Collins A Jane maid Daniel J Galusha r Blair rd
" Daniel carp r13 Water
" Edward M visiting asst prof Williams College r33 Southworth
" William farmhand r Roaring Brook rd
Colonial Tourist Home Norman D Bottum prop 81 Water
Come—see Viens
Comer John P (Lucretia G) prof Williams College h54 South
" John P Jr USNR r54 South
Como Janet A (Mrs Michael C) emp Cornish Wire h45 Linden
" Michael C (Janet A) emp WPWks NA h45 Linden
" William M USA r45 Linden
Conlyn Robert E (Marion A) pntr Mt Hope Farm h Green River rd
Connolly William E (Lois M) emp Daniel J Galusha h Blair rd
Connor Frederick M (Mary B) emp Cornish Wire h29 Southworth
" Mary B (Mrs Frederick M) emp Williams College h29 Southworth
Connors Annie E (Mrs Hugh J) emp HWCB Co h15 Bulkley
" Hugh J (Annie E) retired h15 Bulkley
" James (Laura) mgr Kalorama Orchards h do
" John P (Margaret) emp Kappa Alpha Lodge h252 Main
" Laura (Mrs James) prop Kalarama Orchards h off Sand Springs
" Margaret (Mrs John P) nurse r Main
" William F emp Blackinton Mill r24 Hall
" —see O'Connor
Cook Brooks D (Helen P) h Sand Springs rd
" Carl H farming r Hancock rd
" Eva R wid Brook D emp SpECo NA h71 White Oaks rd
" Fred J farmer h Green River rd
" George M USA r Hancock rd
" Herbert R USN r71 White Oaks rd
" John R (Helen) gen mgr Cornish Wire h Oblong rd
" Lester (Mildred T) caretaker Hervey Thompson h Hopper rd
" Martin H farmer h Hancock rd S Williamstown
" Philip (Mt Williams Green House) r71 White Oaks rd
Cooke Edith H wid Benjamin C h14 Southworth
Coon Milford R (Flora) emp Gevaert Co of America h25 Belden
COONEY EDWARD C (Kathleen) mgr New England Telephone & Telegraph Co h154 Pleasant North Adams
Coons George H (Gertrude) emp Square Deal Store h68 Bridges rd
" John R retired r28 Linden
" Mary wid David r20 Maple
" Theron D (Mabel V) emp Williamstown Water Dept h111 Water
Coppersmith Edna M wid Frederick r28 Mill
Cornellier Corinne E dressmaker 4 N Hoosac rd n Cole av W h do
" Marion V hskpr 24 Hoosac rd W r do
CORNISH WIRE CO John R Cook gen mgr electrical and hardware wire 87 Water
Cota Albert B (Florence M) emp Greylock Mills h Harrison av
" Albert E (Betty A) emp Cornish Wire h21 Maple
Cote Hazel L wid Joseph A h110 Simonds rd
Coughlin Edward J Jr (Ruth D) physician and surgeon USA h Ide rd
Coulter Alton N (Wilmetta I) emp Mt Hope Farm h Green River rd

BURLINGAME & DARBYS CO.
Best Quality
Hardware, Tools
House Furnishings
64 MAIN STREET PHONE 41 NORTH ADAMS

" Cecil J (Hilda E) emp Mt Hope Farm h Hopper rd
" Martin E USN r Hopper rd
" Raymond F (Airetta H) emp Daniel J Galusha h Blair rd
" Robert C emp Mt Hope Farm r Hopper rd
Courtot Charles (Florence G) farmer h Hancock rd S Williamstown PO W
" Donald E (Florence E) emp N Adams r Hancouck rd
" Joseph H (Ethel) emp College Restaurant h18 Bukley
Courts—see miscellaneous directory
Cox George E (Myrtle S) retired h277 Main
Coyne Dorothy I BS inst Williams College r256 W Main
Crandall Alice A wid William E h150 N Hoosac rd W
" Barbara (Mrs Fred Jr) emp SpECo NA r133 N Hoosac rd W
CRANDALL CHARLES E (Dorothy S) service repr Northern Berkshire Gas Co h off N Hoosac rd East near Cole av
" Dorothy (Mrs Charles) teller Williamstown Nat Bank h off N Noosac rd E n Cole av
" Ethel M r150 N Hoosac rd W
" Fred Jr (Barbara) USA r133 N Hoosac rd W
" Fred L (Jessie C) emp Williams College h20 White Oaks rd
" John H emp Taconic Golf Club r150 N Hoosac rd W
" William E USA r150 N Hoosac rd W
Crawford Franzo H (Marie T) prof Williams College h135 Main
Cripps Catherine (Mrs Robert) emp Blackinton Tannery r111 Main
" Robert (Catherine) r111 Main
Cronin Mary maid 25 Walden r do
" Mary A V teacher Mitchell Sch res North Adams
Cronk Warren E (Florence E) emp Mt Hope Farm h8 Meadow
Cronkwright Elmer (Margaret) emp Williams College h134 Cole av
Cross B Franklin (Helen Ingram) retired capt USA h Hancock rd
" Fred W (Jessie R) emp Gordon & Sutton NA r20 Maple
Crowley Josephine tchr White Oaks School h159 North
" Margaret tchr Hartford Conn r159 North
Cru J Norton (Rose E) assoc prof (emeritus) Williams College h13 Park
" Madeline H r13 Park
Culmell Rosa Mrs r33 School
Cummings Albert J Jr (Ruth A) contractor and builder 68 N Hoosac rd W h do
" Albert J Sr (Della F) farmer h68 N Hoosac rd W
" Carroll H emp Gevaert Co of America r Harrison av
" Harvey (Mabel) lab h Summer
" Hawley L (Belle G) emp Williams College h100 Water
" J Fred (Ruth C) emp town cemetery h Stratton rd
" Sarah E wid James H h Summer ext
" Stella wid Ward h Harrison av
" Warren J r Harrison av
Cunningham Paul P USA r72 N Hoosac rd W
" Peter (Margaret) h72 N Hoosac rd W
Currier Hall Garfield Club 185 Main
Curry James R (Leota D) assoc prof Williams College h226 Main
Curtiss David P (Margaret W) USN and medicine asst Williams College h Ft Hoosac pl
Cushine Frank S (Ruth A) farmer h171 N Hoosac rd W
Cushing Alice L h Northwest Hill rd (sum res)
Czarnecki Edward S (Dorothy S) emp SpE Co NA h44 Bridges rd
" Sadie Mrs h25 Elm
Cznawski Irene emp Gevaert Co r28 Arnold
" Veronica wid Razimere W emp Gevaert Co of Am h28 Arnold

DAILEY HERMINNIE wid Thomas J emp Gevaert Co of Am h40 Arnold
Daldoss Leno J (Genevieve K) gardener Mt Hope Farm h Green River rd
Dame Bertha I wid Robert D h127 Cole av
Damon Merle A emp W Picard h16 Mill
Danaher Dorothy H nurse Springfield r21 Maple
" Edward H clk 36 Spring r77 do
DANAHER GERTRUDE R (Mrs Roderick R) teller Williamstown Savings Bank h40 Southworth
" Helen Mrs emp Gobeille & Frenier h21 Maple
" Helena E wid John P emp Navy Mess Hall h77 Spring
" Michael F emp N Adams r13 Water
" Nan M wid William H h40 Southworth
" Roderick (Gertrude R) emp Gevaert Co of Amer h40 Southworth
Danforth Arthur M (Therese G) mgr NET&T Co h18 Hoxsey
" Bldg 69-79 Spring
Daniels Arthur H (Priscilla J) emp Cornish Wire h15 Elm
" Dwight J (Florence A) emp Mt Hope Farm h41 Arnold
" George H (Winnie M) carp Albert Cummings h Green River rd
" James F (Rachel C) USA r Stratton rd
Dannenberg Eli M (Janice W)chemist Sp E Co NA h Colonial Village
DARLING ARTHUR M (Ruth Mildred) reg pharmacist Hart's Pharmacy h81 North
" Arthur Perry USA r81 North
" Robert W (Jane P) USN r50 N Hoosac rd W
Davies Elizabeth wid William H h18 Linden
" T Claud emp 17 Spring r18 Linden
" W Edward emp Adams Mass r18 Linden
Davis Allan (Harriet Y) USA r Sloan rd
" Carleton (Marguerite A) emp Cornish Wire Co h79 Water

FURNITURE M. SCHMIDT & SONS
42 ASHLAND ST. NO. ADAMS TEL. 1825

Davis Fannie L Mrs cook prof Walter W McLaren r Fort Hoosac pl
" Grace E emp Cornish Wire r79 Water
" John B (Martha R) USA h67 Spring
" Lloyd L r79 Water
" Martha R (Mrs John B) emp Cornish Wire Co h67 Spring
Dean Charles R (Marion) emp SpECo NA h106 White Oaks rd
DEAN M E & SON (Mrs Mary E and William A Dean) carpet cleaning saw and cider mill and farm machinery West Road Adams see p 37A
Deans David M (Catherine A) cont 9 Water h Cold Spring rd
" Joan E student r Cold Spring rd
DeCarley Agatha (Mrs Raymond E) emp Gevaert Co of Am h Colonial Village
" Raymond E (Agatha) USA h Colonial Village
Decker Sarah C wid Arthur hskpr 109 Cole av r do
DeLahiguera Antonio G asst prof Williams College r223 Main Alta Kappa Epsilon Frat
Delaihera Alec (Mina) emp Arthur G Galusha h Green River rd
Delta Kappa Epsilon Fraternity House 223 Main
" Phi Ide rd
" Psi Main
" Upsilon Fraternity House 28 South
DeMayo Louis F (Jessie S) emp Gevaert Co of America r66 Henderson rd
Dempsey Antique Shop Patrick J Dempsey prop 9 Spring
" Block 18-22 Spring
" Margaret r30 Hoxsey
" Mary L wid Edward F prop Victorian Tourist Home and emp NYC h256 Main
" Patrick J (Nora C) prop Dempsey Antique Shop h32 Southworth
Denelli John J Jr (Mary E) USA h Luce rd
" Mary E (Mrs John J Jr) emp Gevaert Co of America r Luce rd
Dennett Joseph A (Alexina A) emp Currier Hall h14 Arnold
" Mary Z wid Alfred r9 Arnold
" Roger J student r14 Arnold
" William E (Genevieve C) clk A D Bastien h19 Arnold
Dennis Herman A (Janet) emp GE Pitts h Ballou Lane
" Myrtle E wid Elmer F h15 White Oaks rd
DePew Mary C wid John r Haller Inn
Derby Robert M (Ruth R) bus Wash D C h Blair rd
DeRoberts Raymond P sec Gevaert Company of America res New York
Desormeaux Jules carp Mt Hope Farm h Green River rd
Dessureault Bertha M cook V Adriance r do
Dewey House Williams College 176 Main
Dextradeur Pommela wid Napoleon r29 Elm
Dickerman Maude wid Sherwood h22 Moorland
" Sherwood USAC r22 Moorland
Dickinson Clarence H (Eva M) emp N Adams h New Ashford rd S Williamstown
" Clifford D (Ethel V) elec h Ashford rd
" Doris D farmerette r New Ashford rd
" Edith E (Mrs Wallace H) emp Feder Furniture NA r42 Maple
" Grace D farmerette r New Ashford rd
" Guy C farmer r Ashford rd
" Norman A (Evelyn M) caretaker US Dept of Agriculture Experimental Farm h Bulkley
" Wallace H (Edith E) USA r42 Maple
Dillard Harrison butler Samuel P Blagden r do
Diodati Edward (Cecelia C) shoemkr 169 Main h43 Linden
" Robert J USAC r43 Linden
" Shoe Store Edward Diodati prop 169 Main
DISTRICT COURT OF WILLIAMSTOWN 69 Spring
Docherty Louise nurse r20 Moorland
Dodd Grace r The Haller
DODGE OSCAR W mason contractor compressor rental service and chimney repair 52 S Church Pittsfield tel 4713 or 4634 see p 31A
Dolphin John J (Gertrude R) emp GSCo NA h16 Southworth
Domas Isaiah Jonathan Rev (Harriette W) pastor First Universalist Church North Adams h37 Glen
Domin Henry L (Marie B) prop Domin's Filling Station h State rd
" James retired r Henry L Domin
" Jeane D student r42 Meacham
" Marion J bkpr McClelland Press r Adams rd
DOMIN NELSON W (Beatrice M) pres Williamstown National Bank h42 Meacham
" Walter J (Lura M) bkpr Bacon's Garage h Adams rd
Domin's Filling Station Henry L Domin prop State rd
Donahue James F janitor Currier Hall r Water
" Mary maid 70 South r do
" Mary L r Cold Spring rd
" Thomas J farmer h Cold Spring Road
Donato Frank (Josephine L) emp Blackinton Tannery h23 Maple
Donnelly Archie W (Mae A) steamfitter Ashley Wood NA h42 White Oaks rd
Donovan Clare K science sec Williams College res Adams
" Ernest H (Irene) pres Smith-Donovan Inc North Adams and emp GE Pitts h Adams rd
Dorr Janet R wid Henry R r25 Stetson ct
Dorvillier Aurolie L wid Joseph r38 Linden
" Emma maid 172 Main r do
Dorwin William A (Myrtle A) jan WHS h105 Sand Springs rd
Doughty E Crosby (Gertrude R) photographer 89 South h do
" E Crosby Jr emp N Adams r89 South

The S. B. Dibble Lumber Co. Lumber and Mill Work
TEL. 158 NORTH ADAMS

" William H Jr (Lydia S) prof Williams College h25 Walden
Douglas Catherine H wid Anthony r122 Cole av
" Helen M clk 142 Cole av r122 do
" Mae E emp Plunkett Studio h122 Cole av
" W W inst Williams College r Richard A Newhall
Douglass Helen L Mrs h26 Hall
" Phyllis M emp Gevaert Co of Am r26 Hall
Drew Nellie clothing peddler h36 rear Simonds rd
Droppers Geraldine F switch board opr and receptionist Gevaert Co of Am h81 Park
" Gerald USN r N Hoosac rd E
Dube J Paul (Emma H) tool mkr Cornish Wire h146 Cole av
Dubois Ernest (May A) emp Widen Tannery Blackinton h N Hoosac rd E
" —see Wood
Ducharme P Felix emp Laneboro r Hancock rd
Dufraine Grace wid William hskpr 9 Moorland r do
Duncan George B (Margaret) emp Beacon's Garage h Mount Pleasant
" George Jr emp Cornish Wire r Mount Pleasant
" Margaret (Mrs George B) emp Cornish Wire h Mount Pleasant
Dunn Arthur E r Hopper Road
" Florence A music tchr Troy r Hopper rd
" Harlan K (Alice O) supt Mt Hope Poultry Farm h Hopper rd
" Richard H USA r Hopper rd
" Robert A USA r Hopper rd
Dunphy John B (Barbara) h20 Hoxsey
Dupell Herbert F X USA r56 Spring
" Herbert L (Ellen L) emp Williams College h56 Spring
" Jeremy (Ruth) emp Williams College h87 Spring
Durant Alexander (Alice E) retired h North Hoosac rd East
" Ruth E emp SpECo NA r North Hoosac rd East
Dusenbury Nellie wid Marlow S h17 Front
Dutton George B Jr USA r31 School
" Sarah C wid George B h31 School
Duval Bernard USA r48 Riverside
" Gerald USA r48 Riverside
" Jerry (Agnes G) emp Gevaert Co of America h48 N Hoosac rd W
" Russell E (Elsie F) emp GE Pitts r92 Main

EAST COLLEGE 191 Main
" Lawn Cemetery Fred Cummings caretaker bet 89 and 111 Main
Eastwood John retired r33 Hall
Eaton Ellen L emp Willams College r35 Southworth
" F Howard flour and grain 35 Southworth h do
" Fred C farmer h26 First
" Joseph O (Edith) bus Cleveland Ohio h Ide rd (sum res)
" Joseph O Jr (Margaret H) USA h Ide rd (Joseph O Eaton)
" Martha r Ide rd
Eckler Frank (Annie M) farmer h93 Henderson rd
Eddie's Cash Market Edward M Gagnier prop groceries and meats 140 Cote av
Edgerton Emma T wid Herbert O r14 Southworth
Eichert Adam (Elizabeth B) maintenance College h146 Cole av
" Magdalen K student NYC r146 Cole av
Eldridge Olive Adella wid James A h New Ashford S Williamstown
Ellsworth Adelbert S emp BFSpAInc Greylock r65 White Oaks rd
" Bert (Katie R) chauf Mt Hope Farm h47 Linden
" Elmer (Theresa) lab h26 N Hoosac rd W
" Herbert woodcutter r106 Main
" Muriel E Mrs r18 Bulkley
" Theresa (Mrs Elmer) emp Greylock Mills h26 N Hoosac rd W
" Willard emp N Adams h106 Main
Emslie Alfred George asst prof Williams College h inq do
ENGLAND BROS department store 89 North Pittsfield see p 9 and bottom lines
Ensign Daniel J (Nora A) bus NA h Colonial Village
Estes Arthur W (Beulah) h Sand Springs rd
" Beulah (Mrs Arthur W) grocer Sand Springs rd h do
" Earl T (Lucille V) emp Grundys Garage h42 Main
" Florence r Sand Springs rd
" Isabel emp Washington DC r Sand Springs rd
Ethan—see Akey
Etman Charles (Olive) emp NA h140 Henderson rd
Evans Madeline h81 Park
" Mark (Charlotte C) plumber Mt Hope Farm h Green River rd
Elder Charles E (Grace K) chef Wyman Gordon Co Worcester h63 White Oaks rd
Eldridge James A farmhand r New Ashford rd S Williamstown
Evens Allen E retired h24 Moorland
Exford Bessie r Hopper rd
" Henry J (Mary A) emp HWCBCo NA h76 Water
" Howard H (Marion) r76 Water
" Juluis H farmer h Hopper rd

FACULTY CLUB 219 Main c Park
" House 220 Main
Fairfields Farm A G Galusha & Sons props milk dealers Green River rd
Fairview Farm Donald H Cole prop tourist accommodations Cold Spring rd
Faison Samson L Jr (Virginia G) assoc prof Williams College h13 Park
Farley Dorothy C Mrs r58 Spring

SHAPIRO MOTORS Inc. **Auto and House Radio Repairers**
A Safe Place to Buy Dependable Used Cars — 35 Union TELS 269-270 — 72-74 River St. TEL. 268

Farnsworth Dana L (Elma) dir of health (on leave for duration of war) Williams College res inq do
Fasce Anita M Mrs USMC r9 Beldin
Faulkner Robie L (Edna M) mgr Navy Mess Hall Williams College h251 North
Fawcett Raymond F (Eleanor P) emp S Spec Co NA h36 Hall
Fayerweather Hall off Main
" Lillian C wid Joseph r24 Hoxsey
Fell Inez S wid Percy h31 North
FERGUSON HELEN M wid James H agt Williamstown Public Welfare and probation officer h Water
" Robert F (Marjie F) USA r Water
Fernald Elizabeth C kindergarden tchr Mitchell Sch r71 South
Field Dewey farmhand r Hancock rd
" Harold E (Alta E) emp NA Transcript h39 White Oaks rd
" House Steson rd
" Muriel E (Mrs Perry B) tchr S Williamstown h Hancock rd
" Perry B (Muriel E) farmer h Hancock rd S Williamstown
" Robert L USA r39 White Oaks rd
First Congregational Church 204 Main
" Methodist Church Rev Philip L Frick pastor 161 Main
Fisher Carrie wid William h15 Hall
" Orrin W (Marian B) emp Mt Hope Farm h54 N Hoosac rd W
" Roy M (Bertha E) visiting asst prof Williams College h31 School
" Roy R night clk Williams Inn r do
Fisk Gordon (Ora R) emp Gevaert Co of Am h10 Mill
Fitzgerald Elizabeth A clk rationing board r32 Glen
" James E (Della C) emp Gevaert Co of Am h15 Glen
" John (Anna M) carp h83 South
" M Ellen emp NET&TCo r15 Glen
Fitzpatrick Joseph W (Josephine) agt Railway Express Agency h Bulkley
Fitzsimmons Charles R (Lillian C) night supt BFSpAInc Adams h125 Cole av
Fix Howard H (Ida C) emp GSCo NA h39 Linden
" Ida C (Mrs Howard H) emp SpEc Co NA h39 Linden
Flagg Muriel teacher Mitchell School r86 Cole av
Fleming James P (Mary A) farmer h Adams rd
" Margaret M r119 Cole av
" Melissa wid George H r132 N Hoosac W
" Michael J plumber and steam fitter 119 Cole av h do
" Sarah M teacher Newton Mass r Adams rd
Fletcher Donald F USN r33 Hall
Florida Chenail h Adams rd
Flowers Josephine (Mrs Max) asst Chemistry Williams College h1 Chapin Court
" Max (Josephine) dir Adams Memorial h1 Chapin Court
Foist Charles emp Floyd Lowry r rear 102 Main
" Jennie wid Charles emp HWCBCo NA h rear 102 Main
Foisy Gabriel (Flora D) emp Mt Hope Farm h Water
" Loretta R (Mrs Wilfred J) emp Cornish Wire r Water
" Wilfred J (Loretta R) emp Mt Hope Farm r Water
Fonteyn Frank (Ida) emp Gevaert Co of Am h The Knoll
Foote Freeman (Sara C) asst prof Williams College h85 Park
Forbes Hiram W (Irene) slsm h Water
Ford Donald (Beatrice S) broker NYC h Woodcock rd (summer res)
FORTIN ALFRED prop Fortin's Variety Store h147 Cole av
FORTIN'S VARIETY STORE Alfred Fortin prop 142 Cole av see p 317
FOSTER DAIRY FARMS milk dealers Stamford Vermont see p 46 and front cover
" N Joseph (Alice E) carp h12 Linden
Four Acre Farm Jerry J Siciliano prop tourist cabins Adams rd
Fournier Joseph A (Minnie A) emp Gevaert Co of America h67 White Oaks rd
Fowler A Guy (Alma W) retired h56 Meacham
" Alma W (Mrs A Guy) teacher Mitchell School r56 Meacham
" Arthur B r Adams rd
FOWLER CHARLES B express and trucking 90 Main h do see p 326
" Clifford C USA r90 Main
" Dorothy H emp Spragues h Adams rd
" Eleanor teller Williamstown Nat Bank h129 Main
" Elmer M (Muriel) chauf C B Fowler h rear 88 Main
" Harriet B wid Israel S h26 Moorland
" Marshall market gardener h88 Main
" Thomas J gardener h Stratton rd
Fox Bertrand (Mary Z)prof Williams College h51 Park
" Charles J (Mary L) plumber 34 Simonds rd h do
" Eleanor B emp Gevaert Co of America r34 Simonds rd
Franz George J (Margaret) emp JHMCo NA h33 Simonds rd
" Helen P Mrs emp Cornish Wire r111 Water (rear)
Frasolo Ralph (Irene) emp Gevaert Co of America h4 Second
Freeman Grace J lab tech Williams College r75 Meacham
" Kate T wid Arthur h75 Meacham
" Louise T sec Dr K McAlpine r75 Meacham
French Alice H wid William MR r20 Hoxsey
" Pauline Mrs emp NA r90 Meacham
" Windsor writer h Gale rd

Noel Incorporated **Wholesale Automotive Replacement Parts**
218 ASHLAND STREET — NORTH ADAMS — TELEPHONE 320

Frenier George H (Helen M) gas sta attd H D Moore h171 Main
" Helen M (Mrs George H) emp Cornish h171 Main
" Thelma bkpr Williamstown Nat Bank r Adams rd
" William E (Grace M) emp Norad Mills h Luce rd
" William G (Odna G) emp Cornish Wire h Adams rd
Fressola Michael shoe repairing 84 Spring h110 Main
Frick Philip L Rev (Ruth) pastor First Methodist Church h72 Cole av
Fuller Dorothy P wid Elwin h18 Spring
" Katherine M wid Frank D h280 Main
" William E (Pearl J) emp Blackinton Mills h174 N Hoosac rd W
" William E Sr (Alice B) retired h59 White Oaks rd
Furbish Ralph bkpr Williams Inn r do

GADDY CLARENCE (Evelyn M) emp Gevaert Co of Am h30 Hall
Gagnier Edward C (Gladys) USN h Arnold c Cole
" Edward M (Marie A) prop Eddie's Cash Market h6 Maple
" Emma M wid Mitchell L h25 Hoosac rd E
" Leo emp Rudnick Cleaners r25 N Hoosac rd E
" Rita student r6 Maple
Galbraith John S assoc prof Williams College h Surry Maine
Gale Hose Co foreman Edward E McGowan 1st asst Basil E Walker, 2nd asst Harold Weyers, sec Elmer G Noble, and treas George A Royal. Meet 1st and 3rd Mondays 8 pm 18 Water
" John (Gale Shoe Co) r William Inn
Galusha AG&Sons (Arthur G, Daniel J E Mark H Galusha) props Fairfields Farm Green River rd
" Arthur G (Genevieve L) (A G Galusha & Sons) h Green River rd
" Arthur W student r Green River rd
" Belle r North
" Charles M (Beulah T) retired h Water c Ide rd
" Daniel E farming r Daniel J Galusha
" Daniel J (Kate M) (A G Galusha & Sons) h Green River rd
GALUSHA EDWARD M cashier Williamstown National Bank h North
" Grace r North
" Jennie h38 Glen
" Mark H (Marion C) (A G Galusha & Sons) h Green River rd
" Walter J (Beatrice M) test eng GEPitts h New Ashford rd
Galvin Reginald (Jeannette) emp GEPitts h133 North
Garceau William Jr (Muriel D) emp NA h54 Latham
Gardner Shirley E emp Mt Hope Farm h Green River rd
" Shirley E Jr*(killed in action)
" Sidney (Ethel R) emp Mt Hope Farm h52 Bridges rd
" Sidney Jr USMC r52 Bridges rd
Garlick Edward W USA r21 Elm
Garner John (Mildred M) emp SECo NA h52 Henderson rd
Garrison Andrew C caretaker Mrs Lillian S Proctor h Cold Springs rd
" Charles E (Minnie E) emp State Highway dept h New Ashford rd
" Ella clk White River Junction Vt r Roaring Brook rd
" Theodore (Mabel) emp R J Widen Co Blackinton h20 Spring
Gavitt Roy T (Elsie A) carp h73 Main
Geist C Ernest (Myrtle W) emp Grundy's Garage h7 Meadow
" John B emp 21 Water r7 Meadow
Gelheiser Peter F (Cecile E) emp GEPitts h14 Hall
GENERAL ICE CREAM CORP Raymond J St James mgr mfrs Fro-joy Sealtest Ice Cream 48 Elm Pittsfield tel 8277 see p46
Grenreil—see Janrel
George Arthur L (Clara F) r37 Hall
" Arthur L (Clara S) truck dr h Oblong rd
" Clifford W (Eleanor A) emp Williams College h8 Church
" Earl V (Dorothy M) milk dealer Taconic Trail h do
" Eleanor A (Mrs Clifford W) emp Rudnick Cleaners h8 Church
" Eva emp NA r167 Main
" Henry L (Marion P) farmer h Glen (Yeadon Farm)
" Rita C librarian r Glen
GEVAERT COMPANY OF AMERICA INC sensitized photographic products 166 Cole av pres-treas Dr J C Gevaert asst to pres Mrs M Gevaert Salas Plant supt and chief chemist J Cashmead
GEVAERT JOSEPH C Dr pres-treas Gevaert Company of America Inc r Williams Inn
Gibbs Sarah (Mrs William) emp bakery Spring St h28 South (rear)
" William (Sarah) emp Cornish Wire h28 South (rear)
Gillooly Anne E nurse Boston r66 Meacham
" Neil F USA r66 Meacham
" William E (Katherine A) money order clk PO h66 Meacham
Gilman Helen (Mrs Herbert) emp SpECo NA h98 Henderson rd
Giman Herbert (Helen) emp NA h98 Henderson rd
" Lillian wid Clarence rLuke Ricker
" Lucy maid K E Weston r245 Main
Giodatti—see Diodate
Girard Adelbert D (Margaret M) janitor High School h7 Arnold
" Alfred D (Antoinette D) emp Cornish Wire h9 Arnold
Girl Scout Camp Northwest Hill rd
Giroux Alfred (Matilda V) emp Mt Hope Farm h Green River rd

in PITTSFIELD it's
England Brothers
Established 1857 Tel. Pittsfield 56'1
"The Store Accommodating"
In the Heart of the Berkshires

Giroux Bessie wid Clifford J h40 First
" Margaret Mrs hskpr Isaac Royal r Hancock rd
GLEASON JOSEPH N (Dorothy) (Walden and Gleason) h The Knoll
Gleba Eustachius J (Veronica A) emp GE Pitts h Water
Gobeille Cecile P tchr r1 Colonial Village
" Cleaners & Tailor (Hector J Gobeille) tailors and cleaners 169 Main
" Hector J (Mathilda L) (Gobeille Cleaners & Tailor) h1 Colonial Village
" Theresa A nurse 1 Colonial Village r do
Goddard Arthur E USA r122 Cole av
" Lester H (M Catherine) guard Cornish Wire h122 Cole av
" M Catherine (Mrs Lester H) bkpr Carrier Coke & Lumber Co NA h122 Cole av
Godfrey Archie E (Bessie) steam shovel opr h139 Henderson
" Chester G (Dora B) farmer h111 Henderson rd
" Frank M (Effie) h137 Henderson rd
" George (Olga) emp NA h127 Cole av
" Ruth B bkpr Berkshire Frozen Foods Inc r139 Henderson rd
Goodale Hazel M emp SpElecCo NA r257 Main
" Herbert D (Margaret M) emp Mt Hope Farm h257 Main
" Marion P clk College Gym r257 Main
GOODBODY & CO F C Peach, W Prince Smith and John C Dudley Co mgrs investments 28 North Pittsfield see p 35A
Goodell Clyde F USN r Hancock rd
" Frederick H retired h Hancock rd
" Walter lab Mt Hope Farm h Buchard
Goodermote Elmer A (Carrie L) carp h55 Main
" Grace P wid Lester emp Cornish Wire r43 Arnold
Goodrich Arthur J farmer r Northwest Hill rd
" Daniel J (Grace L) emp Shapiro Motors NA h Sand Springs rd
" Elaine T emp SpECo NA r Sand Springsrd
" Eugene F (Gladys F) carp h Petersburg rd
" Fred E farmer r Northwest Hill rd
" Grace M wid Eugene F r Petersburg rd
" Hall 199 Main
" Selma wid J h Northwest Hill rd
Goodman Edward H (Jane T) emp SpECo NA h131 N Hoosac rd W
Gould Walter G (Catherine P) clk postoffice h25 Glen
Grady John G mach Gevaert Co of Am r242 North
" Margaret S wid James E r60 Water
" Mary C wid James E h242 North
" Mary R sten Cornish Wire Co r242 North
Graham Gertrude G (Mrs Stuart P) supvr of Pub Sch r Noah W Grant
" Stuart P (Gertrude G) emp Cornish Wire r Noah W Grant
Grant Elliott M prof Williams College h Lynde lane
GRANT FRANCIS V (Arline S) supt of schools h91 White Oaks rd
" Fred D (Mary L) surveyor h27 N Hoosac rd W
" Jane P student r91 White Oaks rd
" Lockwood G (Hortense) emp Highway Dept Williamstown h83 Simonds rd
" Noah W (Emma L) emp town h Adams rd
Gravel John B (Florida A) poultryman Mt Hope Farm h Green River rd
" John H (Hope J) USA h14 Mill
" Richard (Emma B) USA h16 Mill
Gray Charles J (Helen R) emp Gevaert Co of America h Ballou la
Green Gilbert E (Mary F) elec eng SpECo NA h Oblong rd
" Gladys M hskpr Mt Hope Farm h Hopper rd
" Jane E student r Green River rd
" Mary E wid Earl L h Sand Springs (McLain Ct)
" Ralph (Margaret M) emp Cornish Wire h105 Water
" River Inn and Tea Room OB Charles E Ingalls prop Green River rd
" William E (Helen G) emp Cornish Wire h71 Cole av
Greenbush Joseph office mgr Mt Hope Farm res Adams
Greene John (Rhoda M) emp SpECo NA h N Hoosac rd E
GREENE WALLACE E (Esther J) asst treas Williamstown Savings Bank h Green River rd
Gregersen Halfdan I dean and prof Williams College r15 Grace ct
Greylock Hall (Williams College Dormitory) North
Greystone Lodge Merton A Odell prop 10 Southworth
Griffin Cecil E USCG h50 Spring
" Hall Main
" Jessie wid Michael r50 Spring
Grimm Charles (Isabelle)assoc prof Williams College h78 South
Griswold Helene R wid John A h Summer res 92 South
" John W USN r sum res 92 South
Groulx Rita T Mrs emp Rudnick's Laundry r144 Cole av
Grove William B h67 Spring
Grundy George W (Gertrude A) town clerk and prop Grundy's Garage and prop Williams Inn Garage h151 Main
" Gertrude A (Mrs George W) asst town clk and clk sewer comm and Highway dept h151 Main
Grundy's Garage George W Grundy prop automobile supplies 21 Water office 1 do
Guiden Arthur J (Frances L) farmer Mrs A Marchand h Hancock rd

Buick
PIERI MOTOR SALES, INC.
JAMES PIERI, President
Buick and G. M. C. Trucks—Sales and Service
222 COLUMBIA STREET TEL. 42-M—42-J ADAMS, MASS.
GENERAL MOTORS PARTS GMC TRUCKS

" Ethel A emp Pittsfield r Hancock rd
" Harold W USN r Hancock rd
GUNNASON HAROLD V (Mrs) mgr Borden's Ice Cream h37 Blackinton North Adams
GUSTAFSON ALTON H (Maude B) acting dean and prof Williams College h186 Main
GYM LUNCH THE (Augustus J Bridgeman and Earl J O'Neil) 22 Spring see p 323
Gymnasium Main
Gymnasium Squash Courts Spring

HAAS MERVIN emp Sand Springs r McLain ct
Haigh John B (Ruth) emp State Highway h Water
Haley Chauncey W night watchman Mt Hope Farm r138 White Oaks rd
Haley Ernest A carp r Glen
" George H USA r Glen
" George W (May H) lab h Glen
" Horace E (Laura L) carpenter cont off Cole av h do
" Joan L student r off Cole av opp 27 Cole av
" Marion hskpr Norman E Sweet r Oblong rd
" Rhoda E wid George R h Glen
Halfacre Doris M office clk The Gevaert Co r83 Main
" Robert S (Bertha E) emp Williams College h83 Main
Hall Bessie wid Clarence cook Infirmary h12 Southworth
" Carolyn nurse USA r12 Southworth
" Damon E (Isabelle L) lawyer Boston h70 Cole av sum res
" Edward USA r12 Southworth
" G Eleanor tchr Briggsville r Water
" Irene M emp Gevaert Co of Am r Water
" J Floyd (Evelyn E) emp Taconic Lumber Co h Water
" Leone B r Water
" Ruby F wid Carlton B h Water
" Virginia M emp Gevaert Co r73 Cole av
Haller Inn The Frank R Thomas Jr prop 25 Stetson ct
Hallock Leslie A (Marian H) emp SpECo h19 Glen
Halloway Lillian wid James r15 Thomas
Hamburg Charles (Melvina G) retired r17 Manning
HAMILTON WILLIAM S (Edna M) dentist 50 Spring office hours 8:30 to 12:30 a m, 1:30 to 5:00 p m h23 Moorland
Hammond Lila O Mrs hskpr Andrew C Garrison r Cold Spring rd
" Robert chemist Gevaert Co of Am r20 Hoxsey
Hanft Mary L maid G Alfred Cluett r Gale rd
Hanley Thomas J (Helen) prop Indian Warm Mineral Springs h Sand Springs
Hanlon Charles F (Nora V) agt B&M Depot h120 Cole av
" Charles W lab asst Gevaert Co of Am r120 Cole av
" Margaret M student nurse r120 Cole av
" Mary M emp Gavaert Co of Am r120 Cole av
Harbour Doris tchr HS h61 Latham
Hard Jane wid George V hskpr 22 Hoxsey r do
Harding Elmer L (Hazel E) truck driver Adams h56 Bridges rd
" William J emp F H Sherman & Co r56 Bridges rd
Harper George McLean Jr (Sylvia H) prof William College h29 Stetson
Harrington Mary D Jr asst Librarian Williams College r23 Hoxsey
Harris E Eugenie student r227 Water
" Eva J (Mrs James T) prop Harris Hauling h227 Water
" George H emp Cornish Wire r Green River rd
" Hauling Mrs Eva J Harris prop trucking 227 Water
" James T (Eva J) (Williamstown Salvage Shop) h227 Water
Harrold Leona wid Everett emp Plunkett's Studio r4 Bulkley
Hart Harry H (Harriet P) chef h117 Main
" Harry Jr (Pauline H) musician and cook NA h115 Main
" Henry farmer h New Ashford rd (sum res) winter res Hall
" Henry (Kate L) truckman h29 Hall
" Henry Jr truckman r29 Hall
" James truckman r29 Hall
" Lillian dom r117 Main
" Marjorie S wid William C h "Banctre" Bulkley
" Philip S emp Hart's Pharmacy and USA r18 Southworth
" Sinclair USA r "Banctre" Bulkley
" Thomas USA r29 Hall
HART WALTER J (Mary S) prescription druggst, drugs and medicines, toilet articles, kodaks, confectionery, and cigars 49 Spring h18 Southworth see p 325
" William student r29 Hall
Hartman—see Gartman
Hartt Marjorie G (Mrs William J) emp SpE Co NA r173 North Hoosac rd W
" William J (Marjorie G) USN r173 North Hoosac rd W
Harwood Harry A emp Cornish Wire Co h Glen
" Walter K (Blanche L) h37 N Hoosac rd E
Hase Leo emp Gevaert Co of Am h13 School
Haskins Harry E (Elsie M) farmer and school bus dr r Berlin rd
" Helen E clk SpElec Co NA r Berlin rd
" Helen M wid Elmer L h Berlin rd
" Lawrence L foreman SpElec Co NA r Berlin rd
" Philip M USA r Bee Hill rd
Hass Mervin J (Mary E) emp Sand Springs Corp h Sand Springs (McLain ct)

DURNIN BROTHERS BOOK AND JOB ...PRINTING...
43 Center St. Tel. 803 NORTH ADAMS, MASS.

Hass Robert K USA r Sand Springs (McLain ct)
Hassom Theresa wid Luther h29 Simonds rd
Hastings Agnes N emp cafeteria Williams College h12 Thomas
" Anna Belle maid Williams Inn r12 Thomas
" Ellen C clk Williams News Room r12 Thomas
Hatfield Henry C (Jane S) asst prof Williams College h25 Bulkley
" Jane S (Mrs HenryC) Jr asst librarian Williams College h26 Bulkley
Haut Martha Mrs emp Gevaert Co of America h18 Spring
Haviland Edward (Emma A) gardener Mrs Wm Pardee h23 Hoxsey
" Harold E emp Springfield r23 Hoxsey
" Virginia prop Virginia Beauty Salon r23 Hoxsey
Health Center Williams College College pl
Heat, Power Laboratory Laboratory Campus off Main
Herbert Leo A (Lily M) emp GECo Pittsfield h75 Bridges rd
Heinz Ewald G (Marie R) eng B&ARR h Cold Spring rd
" —see Hendersass
Hendesson John D (Dorothy) mgr Williams Co-op h84 Meacham
Herrick Edwin A (Nellie M) herdman Mt Hope Farm h Green River rd right 31
Hewat Douglas (Lydia) v-pres SACo Briggsville h off Glen (Sabin dr)
" Janet tchr High Sch res inq do
Hewes Beulah N (Mrs Elijah B) emp Cornish Wire h rear 102 Main
" Charlotte E r rear 102 Main
" Elijah B (Beulah N) emp Cornish Wire h rear 102 Main
" Hattie B h102 Main
Hickox Evelyn M (Mrs Lincoln S) cashier & anaylist Water Dept h33 North
" Guy F (Olive G) poultryman Mt Hope Farm h Green River rd
" Harold L (Alice N) emp Williams College h Denison pk
" Harold L Jr (Dorothy) lawyer 55 Spring res inq do
" Harry S r Sand Springs rd
" Irene M wid Lincoln h9 Belden
" John A retired h Sand Springs rd
" Lincoln S (Evelyn M) carekeeper Williams College h33 North
" Selma cadet nurse r9 Belden
Hicks Nellie wid Daniel h38 Elm
Hile Dorothy G wid Charles r3 Chapin Court
Hill Ada L wid George H h Harrison av
" Almeda wid Ernest h30 Bridges rd
" Arzile L (Mrs Raymond) emp Gevaert Co of Am r9 Hall
" Charles E Rev (Caroline M) h Bulkley
" Ernest S (Gladys) carp h7 N Hoosac rd E
" George L emp H D Moore 171 Cole av res Pownal Vt
" Jennie (Mrs William E) emp Cornish Wire h37 Arnold
" Raymond (Arzile L) USA r9 Hall
" William E (Jennie J) truck dr h37 Arnold
Hindersass—see Henderson
Hinricks Walter J (Eleanor) bus Long Island NY h Cold Spring rd (sum res)
Hitchcock M James (Ruth M) student h27 Hoxsey
Hoar Carl Sherman (Ruth D) asso prof Williams College h260 Main
" George student r260 Main
Hoffman Nellie M C Mrs r Ft Hoosac pl
Hogan Phillip retired r30 Hoxsey
Holbrow Frederick (Florence) emp GSCo NA h19 Hoxsey
Holmes Thomas (Dorothea L) h10 Hall
Holt Alfred H (Madeline W) dairy farmer h off Taconic Trail
" Arthur W Lieut USA r off Taconic Trail
Home Lodge Tourist House Mrs Martha W Lamb prop 124 Simonds rd
Hope—see Lesperence
Hopkins Experimental Forest caretaker Norman Dickinson r Northwest Hill rd
HOPKINS GEORGE M COMPANY Everett W and Mildred H Miller props funeral service and furniture dealers 66-68 Spring see p 322
" Hall (William College Offices) 200 Main
" Observatory off Main
" Philip C (Claudia M) emp JHMCo NA h51 Bridges rd
" Stella M wid Albert h25 Hoxsey
Hopper Guy G emp Mt Hope Farm r Green River rd
" View Inn Mrs Katherine Rooney prop furnished rooms 13 Water
Horn Wilma L Mrs emp SpECo N A r30 Bridges rd
Horton William H (Annie) emp Cornish Wire Co h88 Spring
Hosley Elmer A (Elizabeth E) emp SpECo NA h91 Simonds rd
Hosley Fred W (Jessie B) emp Mausert's Ice Cream NA h Ballou La
Houghton Honor A emp N A Transcript r146 Main
House of Walsh (Thomas B and Phillip B Walsh) cothing 44 Spring
HOUSEHOLD ELECTRIC AND SUPPLY CO Isidore Critella prop radios and electrical supplies 12 Marshall N Adams see p 40
Hout Jennie wid George r92 Main
Howard Charles R (Theresse W) emp Williamstown Water Dept h26 Southworth
" Edgerton McC asst consulting psychiatrist Williams College res Stockbridge
HOWARD FRANK INC agricultural and hardware supplies Howard Bldg Fenn First & Federal Pittsfield see p 41A
" Johnson Restaurant Jennings Bros Inc operators State rd
Howell Diane ensign USNR r Colonial Village
" Flora B student r Colonial Village

BURLINGAME & DARBYS CO. Drugs, Prescriptions, Rubber Goods
64 MAIN STREET PHONE 41 NORTH ADAMS

" Malcolm C (Flora J) emp Gevaert Co of Am h Colonial Village
Hoy Elizabeth h rear 3 Church
Hoyt Willard E (Julia J) h Bulkley
Huggett William (Mildred) emp Rochester NY h State rd
Hunt Charles T emp Moore's Garage r65 White Oaks rd
" Jessie wid Charles T h65 White Oaks rd
Hurd Edith P wid Lauren E clk A D Bastien Store r31 North
HUTCHINSON DAVID J (Ruth) (F H Sherman Co) h129 North
Hyatt Cornelius C emp Cornish Wire h Green River rd
" Rose L Mrs hskpr r Green River rd right

ILES MILDRED I chief opr NET&TCo r60 Spring
" Minnie V wid William F r60 Spring
Imhoff Carl H (Martha) acct Gevaert Co of Am h off Cole av
Indian Warm Mineral Springs Thomas J Hanley prop Sand Springs
Ingalls Charles E (Grace W) retired h Green River rd
Ingham Clifford (Helen W) chef Williams Inn h College pl
Irwin Elizabeth A h65 Cole av
" Martha r65 Cole av

JACKS WILLIAM F (Bessie L) emp Cornish Wire h Stratton rd
Jackson Joseph E (Lillian B) horseman Wm Vanderbuilt h Oblong rd
Jacob Betsy M emp NYC r49 Cole av
" Elizabeth R wid Tancred A emp Cornish Wire h49 Cole av
" Tancred E student r49 Cole av
James Arthur S Jr r Hancock rd
Jane Manzie maid J O Eaton r do
Jaurel—see Orell
Jeffers Charles H (Rose A) driver R Mason & Co h9 Hall
" Charles H Jr (Elma B) USN h94 Main
" George F USN r9 Hall
" Milton H emp State Highway r9 Hall
" Willard F USMC r9 Hall
Jenimo Raymond L (Dorothy L) emp Mt Hope Farm h Hopper rd
Jenks Arthur emp WNPotter & Sons r8 N Hoosac rd
JENKS LELAND P (F Elizabeth) owner The Cameron Agency and prop Clarence M Smith Co h Green River rd
" Leona R Mrs dressmaker 8 N Hoosac rd h do
Jennings Bros Inc Edward F Jennings pres-gen mgr operators Howard Johnson Restaurant State rd
Jensen Arthur N (Iris M) emp Cornish Wire h Ashford rd
Jepson Edward E (Henrietta) emp SpECo NA h7 N Hoosac rd E
" Edward E Jr r7 N Hoosac rd E
Jerdon Edward J (Stella E) dentist and USN h70 Spring
Jero—see Giroux
Jerome Mary A wid Edward h10 Maple
" —see Giroux
Jessop Dale T (Helena S) USN r60 Water
Jesup Hall 205 Main
Jillson Janet D WAC r Asa G Sheldon Cold Springs rd
Johnson Allen E (Dora F) emp Henry L George h19 McCauley la
" Carl (Clara C) farmer Mt Hope Farm h New Ashford rd
" Carl W (Maude A) asso prof (emeritus) Williams College h34 Stetson Court
" Carrie Mrs r44 Linden
" Floyd L (Theda G) h rear 42 Main
" Gladwyn emp Cornish Wire r32 Arnold
" Joseph E asst prof Williams College h inq do
Jolin A Francis emp Taconic Lumber Co r W Main Box 144
" Albert M USA r Main Box 144
" Alfred J (Malvina) carp Albert Cummings h Glen formerly Ella A Morse
" Barbara R (Mrs Rolland A emp Gevaert Co of Am r32 McCauley Lane
" Fred (Mary L) emp Amy B Lawrie h Main Box 144
" Perley A USA r Main Box 144
" Roland A (Barbara R) USA r32 McCauley Lane
" Samuel E emp Taconic Lumber Co r W Main Box 144
Jolly Silvena J wid Joseph hskpr Albert A Norman r Green River rd
Jones Anna M wid Ralph C r38 Linden
" Clinton USN r23 Manning
" Emarald (Margy L) emp Mt Hope Farm h111 Water
" Gladys L (Mrs Harry) emp Cornish Wire r111 Water (rear)
" Grace E wid Frederick E r Stratton rd
" Grover C (Maud L) lab h Cold Spring rd
" Grocer C Jr mach r Cold Springs rd
" Harold D emp GEPittsfield h Stratton rd
" Harry (Gladys L) emp Blackinton Mill r111 Water
" Harwood G (Eleanor P) shovel opr H D Moore h45 Arnold
" John E USA h38 Linden
" John J (Flora) USA h17 Second
" Lester E USA r Cold Springs rd
" Neil D (Inez L) elec Costine's NA h77 Spring

FEDER FURNITURE CO. Dependable Furniture and Good Service
12-20 MARSHALL ST. PHONE 688 NORTH ADAMS

LINOLEUM AND RUGS **M. SCHMIDT & SONS**
42 ASHLAND ST. NO. ADAMS TEL. 182

Jones Samuel M (Dorothy F) retired h Bulkley
" Walter M (Anna F) mach Gevaert Co of Am r Ide rd
Judge Francis A mill wkr NA r131 North
" Francis J (Mary M) gardener h131 North
" Joseph H (Mary C) emp GEPitts h off Glen (Sabin dr)
" Mary T teacher WHS r131 North
" Thomas emp N Adams r131 North
Jung Frank W laundry 177 Main h do

KAHL J F CO jewelers watchmakers and silverware 122 North Pittsfield see p 49 and Adams back cover

Kalker Harry (Leona) pres-treas Sprague Products Co North Adams h35 Walden
Kappa Alpha Lodge John P Connors caretaker 252 Main
Karasek B Helen (Mrs Robert) teacher r133 White Oaks rd
" John C (Elsie H) farmer h105 White Oaks rd
" Robert (B Helen) USA r133 White Oaks rd
Kaschub John (Lena) slsm NA h Luce rd
Kaufmann Walter (Hazel) USA r15 White Oaks rd
Kauppi Sanfri J (June R) emp Cornish Wire r Sloan rd
Kayser Johanna emp SpECo h25 Simonds
Keegan Margaret E emp Katherine Cleary r do
Keene Arthur (Helen) both emp SpECo NA h64 Henderson rd
Keeping Paul R (Doris V) federal inspr US Dept Agriculture h13 Elm
Keller Charles R (Helen R) prof Williams College h5 Waterman pl
Kelley Mary wid John P emp Williams College h61 Latham
Kellogg Ida A wid James L h9 Moorland
" Louise E h23 South (sum res)
Kelly Agnes E (Mrs Brownell) emp BFSpA h31 Elm
" Brownell (Agnes E) janitor PO h31 Elm
" Gertrude sec Mt Hope Farm r23 Hoxsey
" James J bricklayer h Glen
" John USA r186 North
" John truck driver r9 Belden
" John M (Margaret B) emp Cornish Wire Mill h61 Latham
" Margaret M sec A L Perry r186 North
" Morris J (Mary J) janitor Williams College h186 North
" Paul bartender Murphy's r Glen
Kemp Anna Mrs hskpr Thomas J Donahue r Cold Springs rd
" Cecil W r57 Latham
" Eleanor M Mrs r36 Simonds rd
Kendall Duncan C emp North Adams Transcript h1 Bulkley
" Janette M r1 Bulkley
Kennedy—see Canedy
Kenyon Arthur W (Alice L) truck driver Ralph C Mason h26 N Hoosac rd W
" George emp Sand Springs Corp h105 White Oaks rd
Kimball J Ritchie (Marie P) banker NYC h off Oblong rd (sum res)
" John R Jr USAC r Oblong rd (Shadow Brook Farm)
Kimberly Charles H cans phychiatrist res Stockbridge Mass
King Calvin P USCG r48 Southworth
" Clarence A (Irene M) prop Walden Theatre h48 Southworth
" Earl F (Florence H)lieut USAC r48 Southworth
" Elizabeth wid Henry h15 Arnold
" Hilda C wid John F h20 Southworth
" Jean emp Williams College r Burchard
" John Paul (Alice) farmer h Burchard
" Joseph retired r Simonds rd
" Mary L M (Mrs Richard G) sec James P Baxter r71 South
" Raymond J (Alida S) mech Mt Hope Farm h Green River rd
" Richard G (Mary L M) USN r71 South
" Shirley WAC r Burchard
" —see LeRoy, Roy, Roi
Kirkpatrick Arch (Gladys G) caretaker Pine Cobble School 249 Main h do
" Hugh W (Dorothy H) USN h80 Main
Kleiner Charles (Cora) h19 Second Riverside
Klingler Johanna Mrs r190 North
Knapp Alvah H Dr (Mary E) dentist Pittsfield h New Ashford rd
" Virginia student r Ashford rd
Knell Joseph H (Harriet M) carp h Water
" Mabel R r Water
Knight William A (Harriet E) retired r165 North Hoosac rd W
Koch Ohm Paul (Esther B) mgr J C Penney Co h Adams rd
Koehler Grace M (Mrs William) emp N Adams h23 Front
" William (Grace M) chauf Mt Hope Farm h23 Front
Koehly Mary maid L G Treadway r Williams Inn

KREEPER WILLIAM A (F H Sherman Co) res Pittsfield Mass

Krizack David (Irma J) dentist NA h42 Southworth
Kronick Eddis (Helen G) (Kronick & Parker Esso Station) res N Adams
" & Parker Esso Station (Eddis Kronick and Henry J Parker) garage State rd
Kuntz Adele P (Mrs Peter) sec Samuel Allen Pine Cobble Sch h Colonial Village
" Peter (Adele P) lab tech Gevaert Co of America h Colonial Village
Kuralt Leopold L retired r131 Main

LA BOMBARD ARTHUR J (Jessie E) gardener h First
Lacasse Arthur USA r9 Hall
" Frank Jr driver Rudnick Cleaners r9 Hall
" Selina wid Frank emp Gevaert Co of Am h9 Hall
LaChance Albert emp F Sutton h27 Elm

THE S. B. DIBBLE LUMBER CO.
TEL. 158 NORTH ADAMS
WALL BOARD FLOORING BIRD'S ROOFING

" John emp Sand Springs Corp r Elm
" Mary emp Gevaert Co of Am r27 Elm
LaFave Alfred (Thelma) emp Cornish Wire Co h15 Second
" Louis (Alice M) emp Greylock Mills h35 Arnold
" Thelma (Mrs Alfred) emp Greylock Mills h15 Second
LaForest Bridget A wid Henry E emp Gevaert Co of Am h Main
" Charles I (Viola M) emp B&MRR Troy h24 Maple
" Edward USN r Main
Lahiff Raymond F emp Gym Lunch r46 Spring
Laliberte Evelyn E r23 Belden
" Harriet N wid Clement J h23 Belden
Lally Katherine A tchr WHS r26 Bulkley
" Martin P cont and teaming h26 Bulkley
LaMay—see LeMay
Lamb Carl R (Marion B) emp GECo Pittsfield h Hancock rd Williamstown PO
" Doris r Hancock rd
" Martha W wid Robert E prop Home Lodge Tourist House h124 Simonds rd

LAMB'S GARAGE Everett Lamb prop South Cheshire see insert

Lamphear J Elwood (Regis W) emp Cornish Wire h47 Cole av
Lamphier Arthur C (Marietta D) emp College Grounds h29 Cole av
" Edward R (Evelyn S) emp Grundy's Garage h May
" Frank E (Edith A) emp Cornish Wire h27 Cole av
" Ida wid Clark B r May
" Martin W (Gladys E) emp Williams College h28 First
Lancashire Margaret cook 25 Walden r do
Lancto Alvin N (Ruth E) painter h39 North Hoosac rd E
" Benjamin F (Rose C) emp Gevaert Co of Am h37 Linden
" Celia wid Fred h37 N Hoosac rd E
" Silas (Margaret D) emp SpElec Co NA h281 Main
Landry Charles J (Edith I) chauffeur E Herbert Botsford h82 Main
Langdoc Louis J (Marie R) caretaker J O Eaton h4 Mill
" Marie R (Mrs Louis J) prop Rose Beauty Shoppe h4 Mill
Langworthy Harold E (Caroline P) textile engraver r136 North
Lanoue Doris A emp S Spec Co NA r37 Maple
" Gerald A emp GE Pittsfield r37 Maple
" John D (Delia D) emp SHCo Briggsville h37 Maple
" Roland A cook Taconic Park r37 Maple
" Russell V USN r37 Maple
Lapan Catherine nurse USAC r10 John
" Katherine A wid Patrick A emp Gevaert Co of Am h10 John
" Patricia tchr r10 John
Laperle Rosario (Gladys E) emp Blackinton Tannery h31 Arnold
LaPier Ruppert (E Inez) farmer h Hancock rd S Williamstown
LaPierre—see Stone
Laplante Corabel (Mrs William L) emp Eli Laplante Market h14 John
" Eli E (Mary A) prop grocery 126 Cole h17 Thomas
" Eli E Market Eli E Laplante prop grocery 126 Cole av
" William USN r14 John
" William L (Corabel) emp Williams College h14 John
Larabee Anna V wid Edward h96 N Hoosac rd W
" Benjamin (Mabel) emp Weeden Leather Co h121 Henderson rd
" Charles F (Gertrude) farmer h55 Henderson rd
" Owen lab r96 N Hoosac rd W
" Percy E (Lola B) farmer h65 Henderson rd
" Ruth J I WAVE r65 Henderson rd
" Samuel F (Frances) emp Norad Mills h57 Henderson rd
Larkin Fred V carpenter r Petersburg rd
Larry Daniel J (Helen) emp Rochester NY h State rd
Larson Thomas H inst Williams College h Southworth
Lasell Gymnasium Main c Spring
Lashus Blanche E maid 24 Hoxsey r do
Lawrance Fidelia r50 Spring
Lawrence Hall Art Museum Main
Lawrie Amy B h Main
" Annie h Main

LEAHY WALTER L REV pastor St Patrick's R C Church h15 Southworth

Leake Caroline R h70 South
Learmont Bertha r9 Belden
Learned Harry S emp Greylock Mills h Summer
Leavens Nelson R (Agnes E) USA h18 Spring
Leblanc Blanche emp Gevaert Co of Am r12 Hall
" Francis X emp 30 North h12 Hall
" Leo D r12 Hall
" —see White
LeChance—see Lachance
Lee Edward I (Grace M) retired h13 Hall
" Hazel A emp Gevaert Co of Am r87 Meacham
" Henry S (Pauline) emp George Rudnick Inc h91 Spring

PIERI MOTOR SALES, INC.
JAMES PIERI, President
Buick and G. M. C. Trucks—Sales and Service
222 COLUMBIA STREET TEL. 42-M—42-J ADAMS, MASS.

SHAPIRO MOTORS Inc. **Dodge Commercial Cars and Trucks**

35 UNION ST., NO. ADAMS PRICED WITH THE LOWEST SALES & SERVICE

Lee John E (Etta M) emp Cornish Wire Co h May
" Lillian Mrs dom h71 Whitman
" Monroe H (Grace E) emp Mt Hope Farm h42 Maple
" Roy I (Hazel I) truck dr Williams College h87 Meacham
Leete Arthur F gardener h164 North
" William M (Margaret E) emp Gevaert Co of America r164 North
Lefaive Albert L r29 Elm
" Andrew A emp Greylock Mills r29 Elm
" Leo (Lydia D) emp Greylock Mill B h29 Elm
" Romeo USA r29 Elm
Lefebvre Albert emp Greylock Mill B r17 Arnold
" Anna L (Mrs Peter) emp Cornish Wire h13 Arnold
" Frank F (Annie L) emp BFS Mills h17 Arnold
" Peter (Anna L) emp BFS Mills h13 Arnold
Lehman Hall College Place
LeMay Anna wid Charles emp Sp Elec Co h26 Arnold
Leonard John Jr (Agnes) USN r27 Arnold
" John W (Hazel V) emp town h116 N Hoosac rd W
LEONARD RICHARD L (Ruth) optometrist 174 Main h do office hours 9 a m to 5 p m other hours by appointment
" Thearon W USN r116 N Hoosac rd W
LePage Julius (Vivian A) emp SpECo NA h118 White Oaks rd
Lepesqueur Maurice J (Ursula E) foreman Gevaert Co of Am h264 Main
Lepiecier Ralph E (E Constance) r28 Front
LePierre—see LaPierre
LeRay Ellen E hskpr Earl Rounds r Sloan rd
LeStage Chester H (Christina R) emp JHM Co NA r Herman A Dennis Ballou la
Lester Winifred E wid Arthur B h40 Linden
Lesure Gertrude wid Hiram M r59 White Oaks rd
" Helen F Mrs emp Williamstown Inn r30 Arnold
Leveque Robert W USN r129 Cole av
" William A (Viola M) mgr Berkshire Frozen Foods Inc h129 Cole av
Lewis Betty A clk Williamstown Nat Bank r107 Water
" Edgar E (Mary C) emp Williamstown Food Shoppe h107 Water
" Graham R r107 Water
" Harry W (Stella B) emp NA h114 Main (rear)
" Mary I sten Williams College r107 Water
Lewsey Ralph S (Helen V) USA r Glen
Libardi Richard J (Pearl M) eng Williams College h28 Hall
Libraries—see Williamstown Public Library
LIBRARY COLLEGE College Place
Licklider Albert H prof (emeritus) Williams College r Williams Inn
Liddle Lane L (Lillian D) emp Cornish Wire Co h101 Water
Liljeberg Armas (Mary G) emp Gevaert Co of Am h21 Southworth
" Mary G (Mrs Armas) emp Mt Hope Farm h21 Southworth
Lillie George M (Lottie M) driver Dane-T-Bits NA h15 Simonds rd
" Isaac D r Hancock rd
Lincoln Lena L wid George H emp Cornish Wire r13 Water
Lindley Cora E wid Frederick C h12 Simonds rd
" Frederick C (Helen D) h12 John
" George E (Tressa) emp Joseph E Vallencourt h14 Simonds rd
" Laurence F (Margaret R) clk W PO h23 Manning
" Margaret J teacher Mitchell School r23 Manning
Lippin James J Jr (Eugenia) emp Thomas McMahon & Sons h30 Second
Little Blanche wid Herbert h23 Arnold
" Edith emp S Elec Co r23 Arnold
" John (Virginia L) USN r14 John
Lively Cecile A student nurse Pittsfield r85 North
" Emile R USA r85 North
" Rudolph A (Maria B) emp Mt Hope Farm h85 North
" Theresa R sten Gevaert Co of America r85 North
Lock John (Ruth O) USA r27 Linden
" Ruth O (Mrs John) clk Selectmen r27 Linden
" Harry (Anna B) carp h31 N Hoosac rd E
" Isabel wid John B h off N Hoosac rd E
Lockwood Betsey wid Harold h8 Church
Logan Harry M (Agnes G) USN h11 Elm
LONCTO BERNARD L (Viola P) mgr Western Union Telegraph Co h44 Arnold
Loneto Charles L (Ella F) emp CWCo h33 Maple
Long Orie W (Sally R) prof Williams College h139 Main
LoPresti Jane D Mrs nurse Dr N McWilliams r20 Hall
LoPresto Archie J USN r14 Elm
" Rose wid Joseph F h14 Elm
Los Stanley J (Eva R) 2nd cook Williams Inn h167 Main
Lothrop Warren C asst prof Williams College r6 Southworth
Love Donald E (Stella) emp Leland S Towne h150 White Oaks rd
" Mae wid George h Green River rd
Lovett Alfred (Elsie M) steward Navy Mess Hall h85 Water
" Elsie M (Mrs Alfred) emp Gevaert Co of Am h85 Water
" Henry J (Margaret) jan College Infirmary h19 Bulkley
Lowry Allen C (Hazel E) emp Richard A Stevens h do
" Doris G emp Williams College h Glen

NOEL INCORPORATED

218 ASHLAND STREET NORTH ADAMS TELEPHONE 320

" Floyd P (Ruth A) prop Clover Hill Farm h Adams c Main
" Leland S USA r7 Hall
" Leon S r7 Hall
" Maurice USA r83 Cole av
" Myra M wid Robert W emp Mt Hope Farm h83 Cole av
" Pearl H h29 Arnold
" Ruth (Mrs Floyd P) nurse r Main
" Samuel G (Emma W) retired h7 Hall
Lucier Marvin W (Lucienne A) emp Daniel J Galusha h Green River rd
Lyons Arthur R gardener T B Walsh r Ide rd
" Joseph h129 North Hoosac rd W
M A C PLAN INC OF NORTH ADAMS 18 Bank North Adams
MacArthur James D (Edith F) janitor Williams College Gym h270½ Main
" William B student NYC r270½ Main
Mackey Elizabeth A tchr res North Adams
Macmillan Gordon S (Alice R) gardener G A Cluett h Gale rd
MacMurray Andrew B (Mabel A) emp Mt Hope Farm h Sand Springs (McLain ct)
MacNamara Thomas retired r30 Hoxsey
Madden Anna C sten r270 Main
" Annie L wid Luke B h270 Main
" Gerald C (Mary B) USA r70 Water
" Katherine M (Mrs Wm P) maid Sage Hall h70 Water
" Mary C emp Gevaert Co of Am r270 Main
" William C r70 Water
" William P (Katherine M) emp College Pharmacy h70 Water
Maguire Joseph A (Ruth S) horse dlr 15 Latham h do
" Ruth S (Mrs Joseph A) emp Gevaert Co of Am h15 Latham
Maino Arthur J (Mabel) farmer h135 Henderson rd
" Marino (Alice C) farmer h66 Henderson rd
Major Robert F (Gertrude L) steward Elk's Club h Stratton rd
MAKEPEACE CHARLES D (Isabel) treas William College h Denison pk
Mallard Manley T (Nancy S) emp Cornish Wire h77 South
Malloy Arcelia Mrs emp Gevaert Co of Am r29 Elm
Manion—see Manyon and Manning
Manley John R emp NA r258 Main
" Margaret L wid Rush R h258 Main
Mannix Regina Mrs pres Murphy's Inc of Williamstown r Charles C Murphy
Mansfield Luther S asst prof Williams College r29 Stetson ct
Maples The Charles B Pulsifer prop 27 Hoxsey
Marchant Alfred G (Eunice G) h Cold Springs rd n Hancock rd
Marketti Jack emp Mt Hope Farm h14 Mill
Marquay Glenn K Rev (Ora E) clk PO h96 Main
" Muriel E student r96 Main
MARSHALL O DIXON (Jean R) lawyer 71 Spring h Oblong rd
Martin Alice M nurse Springfield r51 Bridges
" Amanda E hskpr 23 South r do
" Arlene S student nurse r Green River rd
" Arthur emp Cornish Wire Co r26 N Hoosac rd W
MARTIN CHARLES J (Jane E) comptroller Sprague Electric Co North Adams h14 Moorland
" Earl (Virginia) emp Sinclair Oil Co NA h N Hoosac rd East
" Eli J r26 N Hoosac rd W
" Elizabeth E emp Wash DC r Green River rd
" Harry A (Alice C) emp Mt Hope Farm h Green River rd
" John A retired r14 Moorland
" Keith USAC r14 Moorland
" Lionel E (Margaret J) USA r141 Cole av
" Priscilla r N Hoosac rd E
" Richard G student r Green River rd
" Roberta J emp Cornish Wire r14 Moorland
" Virginia (Mrs Earl) emp GSCo NA h N Hoosac rd E
" William Z (Matilda) carp h160 North
Mason Adelard W (Helen) farmer h Roaring Brook rd
" Frank F (Ruth F) farmer h65 Simonds rd
" Gladys M tchr res Pownal Vt
MASON RALPH C (Mabel E) coal and fuel oil dealer yards near B&MRR office 111 Cole av h do see p 318
" Ralph C Jr r111 Cole av
" Raymond A USA r111 Cole av
" Willard H (Mildred L) retired h111 Cole av
" Willard H 3rd USA r111 Cole av
" Zoe M wid William H r111 Cole av
Masonic Hall 170 Main
Mathews Georgianna G wid Joseph hskpr 49 Arnold r do
" Samuel (Dorothy) prof Williams College h43 Stetson ct
Mattison:Carl H (Etta M) laundry 28 Simond rd h do
Maxcy Louise H wid Carroll h22 Hoxsey
MAY ENGINEERING CO Electrical Oil Burners carrier Air Conditioning and commercial refrigeration complete heating plants etc 12 Adam Pittsfield see p 23
MAY'S AUTO PARTS INC 12 Adam Pittsfield
Mayer Florence E r Gale rd
" Horace L h Gale rd
Maynard Andrew A r Hancock rd
" Dwight emp Mt Hope Farm r do
" Francis J (Dora M) USN h66 White Oaks rd
" Francis W emp Mt Hope Farm r Hancock rd
" George retired r111 Water
" Herbert E Jr farm hand r Hancock rd
" Herbert W farmhand r Aaron Coons
" Herman B USA r Hancock rd
" Hulburt E retired r111 Water

Ray Trudeau's
SUNRISE DAIRY
"It's All Guernsey"
106 EAGLE ST., Tel. 1750
NO. ADAMS

Maynard John S (Joyce A) USA r12 Arnold
" Spencer B (Ethel) emp Mt Hope Farm h Hancock rd S Williamstown
" William H farmer r Hancock rd
McAdams Lorraine emp Gevaert Co of Am r31 North
" Shirley emp GSCo NA r139 N Hoosac rd W
McAlpin Dorothy P student r29 Hoxsey
" Helen A student r29 Hoxsey
" Thomas L (Olive B) news editor N A Transcript h104 N Hoosac rd W
MC ALPIN KENNETH R (Margaret L) physician Williams College h29 Hoxsey
McCann Catherine wid John F h69 Bridges rd
" Catherine emp Gevaert Co of America r69 Bridges rd
" Charles H (Mary C) director NATrade School h43 N Hoosac rd West
" Margaret emp SpECo NA r69 Bridges rd
" Thomas F USA r69 Bridges rd
McCarthy Arthur H (Marion V) emp Blackinton h109½ Water
" Carlton USA r109½ Water
" Ellen A emp NA r109½ Water
" Florence emp Cornish Wire r109½ Water
" Marion emp Cornish Wire r109½ Water
" Walter emp NYCity r109½ Water
McClain Roy B (Bessie) gardener h189 North
McClelland George (Evelyn F) USA h125 Cole av
" Press Samuel W McClelland prop printers 47 Spring
" Samuel W (Elsie B) prop McClelland Press h25 Manning
McCraw Nelson S Mrs recorder and editor Williams College res North Adams
McCuen John P h38 Simonds rd
McCullen Joseph prop Taconic Park res N Adams
McGinniti Nellie H emp Greylock Mills r27 Linden
MC GOWAN EDWARD H (Geraldine) (F H Sherman Co) h127 Cole av
" Frances emp NET&TCo r67 North
" Helen A sten Williams College r57 North
" Katherine V tchr Mitchell Sch r67 North
" Margaret F h67 North
McGraw Katherine M Mrs acting recorder & editor Williams College res N Adams
McInerney Mary jr asst librarian Williams College r23 Hoxsey
McKenna James (Laura) emp NA h33 Arnold
McKenzie Harry (Anne) emp Pownal h120 Cole av
McKesson Estelle S wid William C bkpr Taconic Lumber Co r106 Water
McIntosh Margaret S wid James h off Seward
McIntyre Finley C retired r42 Meacham
McLain Florence R r89 Henderson rd
" Harold A (Mildred) h103 Henderson rd
" John lab h106 Henderson rd
" Laura h29 Southworth
" Leonard gardener r106 Henderson rd
" Louis A (Vivian L) lab h142 Henderson rd
McLaren Walter W (Zaidee) prof (emeritus) Williams College h Fort Hoosac pl
McLean Laura B r23 Moorland
" William V carp r Mrs Isabel Locke
MC MAHON THOMAS M (Julia C) v-pres Williamstown Savings Bank and (Thomas M McMahon & Son) h26 Glen
MC MAHON THOMAS M & SON (Thomas M McMahon and Thomas M McMahon Jr) coal, fuel oil dealer, Chevrolet automobile agents, supplies and service station 73 Spring see p 317
MC MAHON THOMAS M JR (Mary) USA and (Thomas M McMahon & Son) r26 Glen
McNamara Agnes (Mrs Thomas H) emp North Adams Trust Co h77 Spring
" Anna h162 North
" Thomas H (Agnes) emp Cornish Wire Co h77 Spring
McNett James (Marie M) emp Gevaert Co of Am h14 Southworth
McNichols Steve (Mary) emp Gevaert Co of Am h Water
McNicol Alexander CW USA r46 N Hoosac rd
" Alma M (Mrs Gilbert W) clk Williamstown Food Shoppe h46 N Hoosac rd W
" Betsy J nurse USA r232 North
" Catherine C emp Pratt-Whitney Hartford Conn r232 North
" Gilbert W (Alma M) emp Thomas McMahon & Son h46 N Hoosac rd W
" Katherine C emp Carlton Parker School r232 North
" Stephen M (Elizabeth M) asst to dir Lawrence Art Museum Williams College h232 North
McNulty Frank D retired h92 Water
" Lester F emp Norman Sweet r Oblong rd
McWilliams Dorothy B Mrs h Whitman (Braehead)
MC WILLIAMS NORMAN B (Isabel) physician Williams College and surgeon Bank Bldg 60 Spring h Bulkley
" Norman B Jr USA r Bulkley
Meacham Abbie (Mrs Willis H) emp Cornish Wire Co h166 North
" Willis H (Abbie) prop Meacham's Gas Station and emp Cornish Wire Co h166 North
Meacham's Gas Station Willis H Meacham prop 170 North
Mead Ida h17 Bulkley
Meade Dennis F (Elizabeth M) emp Cornish Wire h59 Latham
" Elizabeth A tchr Rocky Hill Conn r59 Latham
" Mary M tchr Pittsfield r59 Latham
MEARS BRAINERD (Sarah W) professor Williams College and pres Williamstown Savings Bank h71 South
" Brainerd Jr USMC r71 South
Meeham Clifford (Grace) emp Mt Hope Farm h4 Pleasant place

TROTTIER FUNERAL HOME
DANIEL J. TROTTIER, FUNERAL DIRECTOR AND EMBALMER
FUNERAL HOME 6 SUMMER ST. TELEPHONE 640-W
ADAMS, MASS.
RESIDENCE 56 ORCHARD ST. TELEPHONE 640-R

Meekin Donald H (Irene C) slsm h Sand Springs (McLain Ct)
" Janet M r Sand Springs (McLain Ct)
Mehlen Theodore G (Helen) asso prof astronomy Williams College h21 College
Melvin John J retired r134 Cole av
Merriam Doris E recorder and editor Williams College res Blackington
MERRITT RICHARD A REV asst Rector St John's Episcopal Church r35 Park
Meserve Roswell A (May K) emp GSCo NA h165 North Hoosac rd W
Mesick Mary E wid Daniel hskpr 24 Moorland r do
Messier—see Macy
Middlebrook Gerald (Evelyn N) bus NA h Water
Mikaniewcz Anthony USA r114 Main
Miles Robert E Mrs h67 Spring
Milham Willis I (Betsey M) prof (emeritus) William College h24 Hoxsey
Millard Harry S (Winifred B) emp Barber Leather Co h21 Southworth
" Richard B USA r21 Southworth
Miller Alexander (Lena) guard Cornish Wire h69 Simonds rd
" Annie Mrs r3 Grundy ct
" Charlotte A student r25 Hoxsey
" Everett h Cold Springs rd (sum res)
" Everett H USN r25 Hoxsey
MILLER EVERETT W (Mildred H) (George M Hopkins Co) h25 Hoxsey
" Harry E (Flora B) lab h Cummings av
" John William (Katherine G) prof Williams College h35 Grace ct
" Joseph emp Gevaert Co of America h Sand Springs (McLain Ct)
" Joseph P (Mary M) chauf Weston's r64 Water
" Mary Mrs cook J O Eaton r do
MILLER MILDRED H (Mrs Everett W) (George M Hopkins Co) h25 Hoxsey
" William A (Lillian F) bus NA h Ft Hoosac pl
Milliman Burdette H (Mary L) retired h2 Pleasant pl
" George A (Lillian E) emp Mt Hope Farm h Green River rd
" Lillian E (Mrs George A) emp Mt Hope Farm h Green River rd
Mills Charles (Zeta P) eng Williams College h7 Southworth
Miner Charles J (Dorothy M) telegraph opr B&MRR res North Hoosic
" Frank (Edna) USA r21 Belden
Mission Park College pl
MODEL LAUNDERING CO Williams News Room Agents 43 Spring see p 323
MODERN DAIRY FARMS Robert Steele prop Green River rd see back cover
Moffitt Amos (Ellen) emp Ralston Purina Co NA h138 White Oaks rd
" Ellen (Mrs Amos) emp SpECo NA h138 White Oaks rd
MOHAWK BEVERAGES 158 Tyler Pittsfield see top lines
Moloff Burton (Marion) emp SpECo NA h105 White Oaks rd
Monahan Irene L r17 Moorland
MONAHAN MICHAEL L (Irene L) clerk Williamstown District court and justice of the peace and notary public, real estate and insurance 60 Spring h17 Moorland see p 324
" Sarah R wid James r43 Spring
Monroe Anna A r26 N Hoosac rd W
" Blanche R Mrs dom h26 N Hoosac rd W
" Ernest G herdman Mt Hope Farm h Green River rd c Scott Hill rd
" Ernest J USA r Green River rd
Montgomery Elva N (Mrs Henry) emp Gevaert Co of America h57 White Oaks rd
" Henry (Elva N) emp Blackinton Mill h57 White Oaks rd
" Joseph (Mary) retired h22 N Hoosac rdW
" Julia bkpr Williamstown Nat Bank h43 N Hoosac rd East
" Paul J electrician r22 N Hoosac W
Moody Seth A retired r10 Southworth
" Willard A (Edith E) emp Mt Hope Farm h88 Cole av
" Willard L (Helena) emp GEPitts h58 N Hoosac rd West
Moon Alfred J emp Greylock Mills r20 Hall
Moon Anna L wid Hiram D h8 Mill
" Charles H retired r8 Mill
" Edna dom r May
" Eve h20 Hall
" Floyd (Minnie) emp Mt Hope Farm h May right
MOON HOWARD (Alice) prop The Square Deal Store h Bulkley
" Jesse A emp town r8 Mill
" Minnie (Mrs Floyd) emp Gevaert Co of America h May
" Russell C (Helen M) insp Cornish Wire Co h47 Simonds rd
Moore Carroll P inst WHS r Williamstown Inn
MOORE FRED E (Louise D) prop Taconic Lumber Co and v-pres Williamstown Nat Bank h172 Main
MOORE HARWOOD D (Lauretta F) contractor 171 Cole av c N Hoosac rd and prop Moore's Filling Station h6 Waterman pl see p 318
MOORE'S FILLING STATION Harwood D Moore prop 171 Cole av see p 318
Moray Mary wid John r23 Front
Morey William C (Florence) com trav h173 N Hoosac rd W
Morgan Alease S (Mrs Fletcher R) emp Hollow Inn h14 Thomas
" Cornelia P wid Eugene emp Cornish Wire h15 Thomas
" Fletcher R (Alease S) emp Gevaert Co of Am h14 Thomas
" Hall 201 Main

DRINK Mohawk GINGER ALE Mohawk Beverages, Inc.
JAMES J. HORRIGAN, Rep.
NORTH ADAMS TEL. 1364

Morgan Hattie wid Jerome r H G Todd Cold Spring rd
" Lillian D wid Charles h21 Elm
" Mary wid Louis r14 Thomas
" Ruth B emp Washington DC r14 Thomas
" William S student r15 Thomas
" Willis C (Lillian S) lab r21 Elm
Morris Arthur J (Alice J) USA r14 Arnold
" Margaret wid Emanuel h15 Maple
Morrison Alice M sten SpECo NA r Cold Spring rd
" Gordon R USA r Cold Spring rd
" Mary R wid James S h Cold Spring rd
" Robert E USA r Cold Spring rd
Morse Ronald (Ruby) emp Gevaert Co of America h140 White Oaks rd
Morton Asa H prof (emeritus) William College r Williams Inn
MORTON LEON E H (Florence H) asst mgr Cornish Wire Co h71 Main
Mount Hope Farm Nelson A Roberts mgr Green River rd
" Hope Farm Office Joseph Greenbush office mgr Green River rd
" Hope Poultry Farm office mgr Norman D Bottum supt Harlan K Dunn h Hopper rd
Mountain View Tourists Camps Mrs Catherine R Smith prop Adams rd
Mountford B Frank (Mary E) emp SpECo NA h43 Bridges rd
Muir Robert B (Ione Louise) asst prof Williams College h29 School
" Robert B Jr USA r29 School
MULLEN BROS Howard E Mahoney mgr trucking & moving 80 State North Adams see p 3
" Mary J wid John F h10 Mill
Mungeon Adelard (Marie) emp Connors Plumbing h281 Main
Murphy Charles C treas Murphy's Inc of Williamstown h Sand Springs rd
" Claire W (Ethel W) mech Bacon's Garage h141 White Oaks rd
" Edward J USN r Harrison av
" Frances M clk Murphy's Inc of Williamstown r Sand Springs rd
" James W (Frances E) emp Renton's Bakery NA h Harrison av
" John emp Blackington Mill r85 Simonds rd
" Joseph F USN r12 Southworth
" Wallace H (Yvonne) carp h149 White Oaks rd
" Yvonne (Mrs Wallace H) tchr Broad Brook School h149 White Oaks rd
MURPHY & SKEVINGTON accountants & auditors 28 North (206) Pittsfield Mass see p 29
Murphy's Inc of Williamstown pres Mrs Regina Mannix treas Charles C Murphy clk Francis M Murphy filling sta and restaurant 58 Simonds rd
Myers Alice M hskpr r148 N Hoosac rd W rdo

NATHAN LEE cook T B Walsh r Ide rd
NEFF HENRY C (successor to William M Tuller John N Emigh, William Emigh H P Linnell and F S Smith) civil engineer and surveyor 1st Nat Bank Bldg 28 Center Adams see p 32A
NELSON WILLIAM A (Gertrude A) physician and surgeon 157 Main h do office hours 1 to 3 and 7 to 9 pm and by appointment
" William F USN r157 Main
Nephew Van Ness (Irene M) slsm Cohoes h110 Cole av
" Victoria wid Frank r110 Cole av
Ness Odvar A (Helen M) emp SpECo NA h Mount Pleasant
Newcomb John H (Irene F) retired h116 Main
New England Tel & Tel Co Mildred I Iles chief opr Danforth Blk 79 Spring
Newhall Jane r Grace Court
" Richard A (Elizabeth B) prof Williams College h Grace Court
Neyland Catherine M wid John B h133 Main
" Catherine M tchr Albany r133 Main
" Elizabeth A tchr Troy NY r133 Main
" John D*(killed in action)
" Margaret E student r133 Main
" Marjorie A student r133 Main
Nicholas Henry R (Ethel) pntr h Lynde la
" Michael M (Stella L) prop College Restaurant h Colonial Village
Nichols Betty Mrs r15 Maple
" Carl D (Cora N) state conservation officer h44 Main
" Dorothy G emp Gevaert Co of America r4 Simonds rd
" Lawrence O farmer r4 Simonds rd
" Oliver F (Hazel N) farmer h4 Simonds rd
" Robert P r4 Simonds rd
Nicklien Frank V (Runette) prop Nicklien's Garage h32 McCauley la
" Kitty M wid Frank h266 Main
" Walter B (Bernice I) emp Eldridge Farm h New Ashford rd S Williamstown
" Walter J emp Eldridge Farm r New Ashford
Nicklien's Garage Frank V Nicklien prop 93 Spring
Nielsen Elsie I emp Rudnick Laundry r88 Water
" Ingrid P (Mrs Niels H) emp Cornish Wire h88 Water
" Niels H (Ingrid P) emp Cornish Wire h88 Water
" Victor E r88 Water
Nin-Clumell Joaquin asst prof Williams College h33 School
NOBLE ADDISON GRANT D D (Helen R) rector St John's Episcopal Church & Chaplain Williams College and USA h25 Park
" Elmer G (Sarah May) emp Grundy's Garage h67 Water
" Gordon E USA r67 Water
" Sarah May (Mrs Elmer G) waitress Navy Mess Hall h67 Water
Noel Edward H (Martha A) emp Williams College h17 Hall

BURLINGAME & DARBYS CO. Complete Line of Kyanize Paints
64 MAIN STREET TEL. 41 NORTH ADAMS

" John W trainmen B&MRR r26 Arnold
Norcross Ralph W (Naomi L) emp Berkshire Frozen Foods Inc res Clarksburg
Norman Albert A emp Mt Hope Farm h Green River rd
Norman Peter C (Grace N) emp Mt Hope Farm h125 Main
NORTHERN BERKSHIRE GAS CO Charles Crandall service repr Adams 44 Center 21 Bank North Adams see p 47A
" Berkshire Gas Co plant h112 Main
Northrup Cary C builder 65 North h do
" Harold E prop Williams News Room h19 Manning
" William H pntr h125 Cole av
Northup A Carolyn student r Woodcock rd
" Grace L wid John C h Water
" Harley F (Emma H) caretaker Donald Ford h Woodcock rd
" Harriet A wid William r127 Cole av
" Horace B (Mildred F) pntr Mt Hope Farm h123 Main
" William H USA r127 Cole av
NOTSLEY CHARLES F (Mary E) supt Williamstown Water Dept and plumbing insp and clk Williamstown Savings Bank h116 N Hoosac rd W
" John R (Nora) retired h89 Spring
Noyes B Aristena music tchr h268 Main
" Charles W (Lily A) painter h37 Glen
" Clarence R (Lillian T) painter Williams College h Sand Springs rd N White Oaks rd
" Edgar W (Grace I) custodian College Theatre h270½ Main
" Mary E wid Frank W h46 Southworth
Nuss Mary M r134 Cole av
Nutting Andrew D (Helen A) emp Cornish Wire h11 Linden

O'BRIEN ALVINA F wid James h46 Spring
" James emp Cornish Wire Co r25 N Hoosac rd E
" James F (Alice G) gardener h Northwest Hill rd
" James L (Anna M) postmaster h27 Linden
" Mary A emp William College r Northwest Hill rd
" Michael H (Ellen M) retired h25 Linden
" William F r Northwest Hill rd
" William T emp Cornish Wire r Northwest Hill
O'CONNELL KATHLEEN A sec to pres Williams College res North Adams
O'Connor William F retired h272 Main
" William N plumber 272 Main r do
Odell Arthur A (Lynn) emp Gevaert Co of America h69 North
" Emma wid Arthur r26 N Hoosac rd W
" Ernest S auto mech Ed Winn's Garage r47 Simonds rd
" Jennie E Mrs h47 Simonds rd
" Lorien G (Christina S) emp B&MRR h26 N Hoosac rd W
" Merton A emp Williams College and prop Greystone Lodge h10 Southworth
" William L(Alice M)emp N Adams h Ide rd
Ogert Kenneth N farm lab r36 Simonds rd
" Mary wid Peter r125 North
" Mary F wid Henry R emp Williams College h43 Spring
" Robert H student r43 Spring
" Shirley M clk NA r43 Spring
" Victor P (Grace E) emp Williams College h off N Hoosac rd E
" William E (Nellie E) foreman Cornish Wire Co h36 Simonds rd
Old Faculty Club Main
O'Neil Anna (Mrs Earl J) emp Gevaert Co h108 Cole av
O'NEIL EARL J (Anna) (Gym Lunch) h 108 Cole av
" Frances J wid James J h20 Front
" Kenneth J mgr Christies Mkt r20 Front
" Mary A opr NET&TCo r20 Front
" Thomas emp Gevaert Co of Am r20 Front
Opera House 18 Water
Orchards The Mrs Bertha D Proud prop tourists 2 Adams rd
Orell Alfred H (Marie S) emp GEPitts h7 Front
" Henry emp Mt Hope Farm r10 Arnold
" Hazel M emp Cornish Wire r7 Front
" Mary wid Peter r9 Elm
" Mervin C USMC r7 Front
" Ora wid Louis h10 Arnold
" Paul (Ellen M) emp GEPitts h Bilden
" —see Jaurell
Orsinghei Josephine R (Mrs Umberto V) emp Gevaert Co of Am Inc h131 Cole av
" Umberto V (Josephine R) emp Gevaert Co of Am Inc h131 Cole av
OSBORNE LUCY E custodian Chapin Library r Williamstown Inn
" Walter F (Dorothy E) USA h20 Maple
Oster Frederick B emp Cornish Wire h Water
OSTERHOUT ALBERT V (Marjorie S) grad manager Athletics Williams College h28 Stetson court
" Mary hskpr William Inn r do
Ostrander Earl W (Vern L) emp Cornish Wire h14 Hall
" Summer A(Vera M) emp Gevaert Co h73 Cole av
" Summer emp Gevaert Co of Am h107 Water
Oswald George E emp Shapiro's NA h108 Main
Ott Ellsworth A USA r62 Meacham
" Norman r62 Meacham
" Oren L (Gertrude E) emp Williams College h62 Meacham

PACKARD RENE F (Edmire) cook Hub Restaurant NA h27 Simonds rd
Palmer Grace W (Mrs Raymond L) emp Cornish Wire h124 Cole av
" Harold W (Elsa P) carp h112 Simonds rd
" Raymond L (Grace W) USA h124 Cole av
" William H (Ruth W) emp Cornish Wire r Green River rd
Pardee Charlotte C tchr r20 Glen
" Mary wid William J h20 Glen

OLO PAINTS VARNISHES, Etc. **M. SCHMIDT & SONS** 42 ASHLAND ST. NO. ADAMS TEL. 1825

PARK REALTY CO (Emil Ober and Walter F LaPalm) real estate brokers 59 Park Adams
" William (Anna) chauf J O Eaton r do
Parker Carlton H (Josephine S) prop Carlton Parker School for Boys h Swiss Meadows Hancock rd
" Carlton School for Boys Carlton Parker prop Hancock rd SW
" Cornelia S Mrs author h Swiss Meadows Hancock rd
" Henry J (Dorothy R) emp Cornish Wire and (Kronick & Parker Esso Station) h Adams rd
" Jennie E wid Charles I prop Mt Hope Inn h Green River rd
Paro Gladys B (Mrs J Emerson) clk town clerk's office h71 Spring
" J Emerson (Gladys B) emp GE Pitts h71 Spring
Payne Julian F (Evelyn J) tchr W H Sch h32 Hall
Pease Agnes emp Gevaert Co of Am h8 Church
Peck David (Marjorie) emp SpECo NA h24 Simonds rd
Peckham John J (Clara B) gardener h236 North
PEIRSON HARDWARE CO INC hardware paints etc 41 North Pittsfield see p 42A
Penny Stanford h off Berlin rd (sum res)
Perry Alton L (Maria B) ins and real estate 42 Spring h Gale rd
" Elwyn L (Ruth H) prof Williams College h19 Moorland
" Harold J emp Golf Course r13 Water
" Willard M emp Cole Porter h Belden
" William G Jr (Helen K) inst and asst Dean Williams College h Cold Springs rd
Petrie A Ramsay USN r Glen rd
PETRIE ALEXANDER R (Cecelia R) pres-treas H W Clark Biscuit Co North Adams h Glen rd
" Dorothy J emp Cambridge r Glen rd
PETRI'S CLEANING & DYEING & FURRIERS 8 River North Adams see p 39
Pettibone Frank J (Edith E) pntr h6 Simonds rd
Pettit Henry lab r20 Mill
" Jessie Mrs dom h20 Mill
" William H (Mary A) farmhand Earl George h Taconic Trail
Phelps Christine D office sec O Dixon Marshall r42 Lincoln
" Gertrude W wid George r Green River rd
" Mable L h64 Meacham
" Norris A (Betty Jane) farmer h Sloan rd
" Robert G (Ethel S) mach Mt Hope Farm h42 Linden
" Roger H (S Louise) USA h49 Linden
Phi Delta Theta Fraternity House 225 Main
" Gamma Delta North
" Sigma Kappa Fraternity 76 South
PHILLIPS CHARLES H (Estella T) prop Phillips General Store h Gale rd
PHILLIPS GENERAL STORE Charles H Phillips hardware and grocer 11 Water see p 321
" Herbert USA and clk Phillips General Store r Water c Gale rd
Physics Laboratory Laboratory Campus Main
Picard Walter T (Corinne G) truckman and emp Gevaert Co h18 Front
Pickett Minnie M wid John K r106 Water
Pier Roy (Anne G) farmer h Hancock rd
Pierce Amos H (Ida Janet) emp Cornish Wire Co h89 Henderson rd
PIERI MOTOR SALES INC auto sales and service 222 Columbia Adams see p 27 and front cover and top lines
PIERPAN HARRY J AGENCY insurance and real estate 57 Main North Adams
Pierson Edward F (Evelyn M) emp Gevaert Co of Am h19 Elm
" Virginia C student r19 Elm
Pilot William emp Blackinton h22 Mill
Pine Cobble School headmaster Samuel E Allen prep school 249 Main
PITTSFIELD AUTO SUPPLY wholesale and retail auto replacement parts and accessories 458 South Pittsfield see p 52A
PITTSFIELD IRON WORKS AND COAL SUPPLY 458 South Pittsfield see p 52A
PITTSFIELD MILK EXCHANGE Gym Lunch local dealers mfrs "Delicia" ice cream main office 120-130 Francis av Pittsfield see p 36A
PITTSFIELD ROOFING CO Stanley J Wilkes prop roofing insulation and side wall covering 263 Wahconah Pittsfield tel 6689 see p 71 and 23A
Place Alfred L (Pearl L) foreman grounds and avenues Williams College h57 Main
" Fay P student nurse r57 Main
Plansky Anthony J (Elizabeth A) prof phy ed Williams College h33 Southworth
Plumb Arthur E (Evelyn) emp SpECo NA h146 White Oaks rd
PLUNKETT DOUGLAS R prop Plunkett Studio res Adams
PLUNKETT STUDIO Douglas R Plunkett prop 38 Spring see p 326
Poggi Agostino r71 Water
" Gina emp SpECo NA r71 Water
" Josephine wid Paul h71 Water
" Primo P (Yvonne G) emp Greylock Mills h73 Water
Pohl Hattie M hskpr 10 Latham r do
Poindexter Mary A wid Charles B h118 Main
Pomerleau Edward J (Virginia A) supt Hoosac Valley Lime Adams h26 Front
Porter Arlene Mrs emp Cornish Wire r33 Maple
" Cole (Linda E) composer h Main
Porterfield Helen r58 Spring
Post Office James L O'Brien postmaster Frank H Pratt asst postmaster 59 Spring
Potter Charles K retired h107 Cole av
" Joseph M (Lois C) emp B&MRR h107 Cole av
" Milton W (Hannah H) retired h86 Cole av

The S. B. Dibble Lumber Co. Breinig Bros. Paints and Varnishes
TEL. 158 NORTH ADAMS

" Ralph A (Alice T) power eng NBGCo h265 Main
" Ruth W tchr Mitchell School r86 Cole av
" W N Grain Stores Inc Ralph W Churchill mgr flour and grain 169 Cole av
Powers Fred Jr (Anna) emp SpECo NA h Sand Springs (McLain ct)
" Fred R (Anna F) emp Gevaert Co of Am h43 Arnold
Pratt Catherine M wid James B h1 Lynde la
" David M USN r1 Lynde la
" Edith C student r1 Lynde la
" Frank H (Viola A) asst postmaster h3 Grundy ct
" George farmhand Earl George r do
" Marie L emp SpElec Co NA r Luce rd
" Roger USA r50 Spring
" Washington caretaker Caroline R Leake res Pownal
Prentice R Parmalee (Alta R) prop Mt Hope Farm sum res Mt Hope Farm Green River rd h87 Cole av
" Fred (Lucy) emp Swift & Co NA h Ballou la
President's House (Williams College) Main
Primmer Ida F wid Lewis h111 Water (rear)
" Lovell G (Blanche) emp B&MRR h73 North
" Walter tchr Greenfield r73 North
Prince Fairhope Mrs r Daisy Burdick
Prindle Cable H prop Cabe Prindle's Billiards r30 Southworth
" Clarence H (Flora K) retired h136 North
" Clarence H Jr emp Cornish Wire Co r136 North
" Elizabeth B r82 Bridges rd
" Eugene P (Bessie B) h82 Bridges rd
" Marshall E (Ann) USA r136 North
" Raymond business Schenectady h23 South worth (sum res)
Prindle's Cabe Billiards Cable H Prindle prop 48 Spring
Pritzker Morris (Sarah M) emp Widen Tannery h17 Southworth
Proud Cynthia J student r2 Adams rd
" Joseph M (Bertha D) farmer and clk Phillips Hardware h2 Adams rd
Psi Upsilon Fraternity House Park
Pulsifer Charles B (Myrtle L) prop The Maples h27 Hoxsey
Putman Gordon V (Margaret F) emp Daniel J Galusha h Blair rd

QUINN FRANK J emp Williams College h24 First
" James W (Maude E) emp Cornish Wire Co B h24 First
" John H undertaker r25 Glen
" Mary A nurse 28 Bingham h do
" Thomas C (Mary E) caretaker Williams College h31 Southworth
Quirk Mary wid Robert E tchr WJrHS r James P Fleming

RADKE MARGARET T (Mrs William) nurse North Adams Hosp r67 North
" William (Margaret T) USA r67 North
Railway Express Agency J W Fitzpatrick agt office 7 Water
Ralston Chester D (Eva J) auto mech NA h Simonds rd
" Daniel B (Cherrie L) transferman Railway Express Agcy h132 N Hoosac rd W
Rancourt Ernest emp SHCo Clarksburg r2 Mill
" Zepherin retired h2 Mill
Randall Charles E (Ada M) retired r11 Thomas
Ransehousen Barbara A sec Williams Inn r4 Church
" Walter A (Alice G) carp h4 Church
Ransford Julia D wid Norman h13 Thomas
Rarick Laurence (Virginia) emp NA h Cold Spring rd
Raymond Albert H (Bertha S) emp GE Pittsfield h47 Arnold
" Anita J WAVE r22 Hall
" Francis R carrier PO r Adams rd
" Herman D (Blanche R) emp Williams College h22 Hall
" Margaret wid Domino r Adams rd
" Marie M emp Gevaert Co of Am r22 Hall
" Rita L emp Gevaert Co r47 Arnold
" Victor chauf Ry Exp Agcy h Adams rd
Read Thomas T prof Williams College r135 Main
Reed William E (Esther) lab h106 Henderson rd
" William H lab r106 Henderson rd
Reents Henry G USN r Stetson Court
Reid Colin C (Rosina R) chemistry instr Williams College h78 Main
" Rosina R (Mrs Colin C) sec Williams College h78 Main
Reinheimmer Hans H (Nora) assoc prof Williams College h off Sand Springs (Kalarama Orchards)
Remillard Alphonsine wid Amedee h19 Hall
" Celia C nurse r19 Hall
" Edgar D (Mary C) dr C B Fowler h24 Hall
" Mary C (Mrs Edgar D) emp Gevaert Co of Am h24 Hall
" William A clk W PO r19 Hall
Reopell Barbara H emp Pittsfield r32 Elm
" Bertha r148 Cole av
" Blanche A opr NET&TCo r148 Cole av
" Carrie D wid Lawrence A h32 Elm
" Helen K opr NET&TCo r148 Cole av
" Laura M emp NA r148 Cole av
" Nelson retired h148 Cole av
" Richard L USN r32 Elm
Reynolds Richard M (Eva F) h106 Henderson rd
Rhodes Benjamin H USN r Ashford rd
" Hugh Town eng Adams r Ashford rd
" Lillian A wid Robert S h New Ashford rd
" Robert S Jr USN r New Ashford rd
" Stanley G farmer r New Ashford rd
Ribadeau—see Rabadou
Rice Arthur O retired r off Berlin rd

SHAPIRO MOTORS Inc. Expert Repairs Approved Lubrication Road Service
35 UNION ST., NO. ADAMS PHONES 268-269

Rice Hart A (Catherine H) emp Hope Farm h off Berlin rd
" Hart A Jr USA r Berlin rd
Richards John J (Eudocha) chauf W W Tracey h271 Main
" Joseph J (Minnie A) retired h12 Latham
" Joseph P jan Jesup Hall r12 Latham
Richardson Charles E (Beulah E) USA r30 McCauley la
" Octave H (Mae E) farmer h off Hopper rd
Richmond Donald E prof of math Williams College r Faculty Club 219 Main
" Ethel ref lib Williams College res Bennington Vt
" William E (Anna) emp Cornish Wire h15 Maple
Rickert Luke H (Clarice G) farmer Mt Hope Farm h Green River rd
" Robert D emp Daniel Galusha h Water opp Gale rd
Ridgeway Anne (Mrs Lee) emp SpECo h125 North
" Lee (Anne) emp chemical lab Williams College h125 North
Ritter Hazel A emp Cornish Wire Co h Sand Springs rd
Roat Winthrop H assoc prof Williams College h Grace Court
ROBBINS-GAMWELL CORP wholesale steam and plumbing supplies pipes and valves 68 West Pittsfield see p 30A
Roberts Ernest C (Jennie) emp Mt Hope Farm h21 Simonds rd
" John H prof Williams College h Grace Court
" Milton N h25 Simonds rd
" Nelson A (Alla H) mgr Mt Hope Farm h5 Church
" Wilson A (Ruth H) builder and contractor 5 Grundy Court h do
Robinson Bertha wid Arthur M h New Ashford rd
" Carrie A wid George hskpr 14 Mill h do
" Catherine emp Cornish Wire r25 Arnold
" George H (Anna I) emp Pittsfield h25 Arnold
" George H Jr USA r25 Arnold
" John S h N Hoosac rd n N A line E
" Lawrence r25 Arnold
" Preston (Helen F) chief eng SpECo NA h150 Main
" Shavaun student r150 Main
" Thelma M necrologist Alumni office Williams College r N Hoosac rd n NA line E
Robison Gertrude E h Bee Hill rd
Roche Mary G bkpr McCraw & Tatro r49 Cole av
Rodden John emp Chapin Hall r30 Hoxsey
" John A jan Grace Hall r30 Hoxsey
" John J emp Gevaert Co of America r Latham
" Mary r10 Southworth
" Mary E r10 Southworth
Roffinoli Carmella M emp Gevaert Co of Am r97 South
" Giovanni (Mary M) gardener 97 South h do
" Reno J USA r97 South
Roger Ethel T wid Arthur H h81 Park
Rogers Edna M (Mrs Frederick M) tchr h 137½ N Hoosac rd W
ROGERS FREDERICK M (Edna M) prop Rogers' Agency h137½ North Hoosac rd West
ROGERS' AGENCY Frederick M Rogers prop insurance and real estate 18 Spring see insert opp name
Rondeau Deha wid John h9 Elm
" Fred A (Maud B) janitor Mitchell School h21 John
" Halsey r9 Elm
Rondot Francis (Hazel) emp State Highway h Adams rd
Rood Daniel H retired h32 Bridges rd
Rooney Bernice C emp Albany NY r13 Water
" Dorothy (Mrs Vincent) emp US Employment Service NA h71 North
" J Kenneth USA r30 First
" John J (Pauline) assessor and emp Square Deal Store h30 First
" Katherine T (Mrs Owen P) prop Hopper View Inn h13 Water
" O Bernard (Charlotte) emp Gevaert Co of America h27 N Hoosac rd W
" Owen P (Katherine T) custodian PO h13 Water
" Vincent (Dorothy) USA h71 North
Rosback George chauf Mrs Proctor h New Ashford rd
Rose Beauty Shoppe Rose E Langdoc prop beautician 4 Mill
Rosenburg Arthur E (Ella M) farmer h Cold Spring rd
" Arthur G farmer r Cold Spring rd
" Donald W farmer r Cold Spring rd
" Floyd P (Philomena) farmer h Berlin rd
" H Francis (Josephine C) chauf S M Jones h Bulkley
" Harold F (Rachael L) emp Mt Hope Farm h3 Manning
" Harry F (Mary A) gardener Samuel M Jones h28 Bulkley
" Joseph A (Lorraine) emp Cornish Wire Co h Bulkley
" Lorain Mrs nurse r Buckley
" Rachael L (Mrs Harold F) emp Clover Hill Farm h3 Manning
" Robert F USA r Cold Spring rd
Rounds Charles W staff sgt USAC r Sloan rd
" Daniel E USMC r Sloan rd
" Earl J carp cont h Sloan rd
" Frank J r Cold Springs rd
" Marion R WAC r Hancock rd
" Maud A wid George P h Sloan rd W
" Paul H sgt USA r Sloan rd
" Samuel H USA r Hancock rd
" Samuel J pntr h Hancock rd S W
Rowlands Arthur E (Anna E) emp SpECo NA h N Hoosac rd n N Adams line E
Roy Agnes T bkpr 73 Spring h256 Main
Royal A Edmund janitor College Library r Water

ROGERS' AGENCY
Notary Public
18 Spring St. Williamstown, Mass. Telephone 459

GENERAL INSURANCE SERVICE

ACCIDENT AND HEALTH
COMPENSATION
PLATE GLASS
AUTOMOBILE
LIABILITY
BONDING
FIRE
LIFE

Real Estate
FOR SALE AND RENT

Farms and Town Houses *License to Sell in Vermont*

SHAPIRO MOTORS Inc. Expert Repairs Approved Lubrication Road Service
35 UNION ST., NO. ADAMS PHONES 268-269

Rice Hart A (Catherine H) emp Hope Farm h off Berlin rd
" Hart A Jr USA r Berlin rd
Richards John J (Eudocha) chauf W W Tracey h271 Main
" Joseph J (Minnie A) retired h12 Latham
" Joseph P jan Jesup Hall r12 Latham
Richardson Charles E (Beulah E) USA r30 McCauley la
" Octave H (Mae E) farmer h off Hopper rd
Richmond Donald E prof of math Williams College r Faculty Club 219 Main
" Ethel ref lib Williams College res Bennington Vt
" William E (Anna) emp Cornish Wire h15 Maple
Rickert Luke H (Clarice G) farmer Mt Hope Farm h Green River rd
" Robert D emp Daniel Galusha h Water opp Gale rd
Ridgeway Anne (Mrs Lee) emp SpECo h125 North
" Lee (Anne) emp chemical lab Williams College h125 North
Ritter Hazel A emp Cornish Wire Co h Sand Springs rd
Roat Winthrop H assoc prof Williams College h Grace Court
ROBBINS-GAMWELL CORP wholesale steam and plumbing supplies pipes and valves 68 West Pittsfield see p 30A
Roberts Ernest C (Jennie) emp Mt Hope Farm h21 Simonds rd
" John H prof Williams College h Grace Court
" Milton N h25 Simonds rd
" Nelson A (Alla H) mgr Mt Hope Farm h5 Church
" Wilson A (Ruth H) builder and contractor 5 Grundy Court h do
Robinson Bertha wid Arthur M h New Ashford rd
" Carrie A wid George hskpr 14 Mill h do
" Catherine emp Cornish Wire r25 Arnold
" George H (Anna I) emp Pittsfield h25 Arnold
" George H Jr USA r25 Arnold
" John S h N Hoosac rd n N A line E
" Lawrence r25 Arnold
" Preston (Helen F) chief eng SpECo NA h150 Main
" Shavaun student r150 Main
" Thelma M necrologist Alumni office Williams College r N Hoosac rd n NA line E
Robison Gertrude E h Bee Hill rd
Roche Mary G bkpr McCraw & Tatro r49 Cole av
Rodden John emp Chapin Hall r30 Hoxsey
" John A jan Grace Hall r30 Hoxsey
" John J emp Gevaert Co of America r Latham
" Mary r10 Southworth
" Mary E r10 Southworth
Roffinoli Carmella M emp Gevaert Co of Am r97 South
" Giovanni (Mary M) gardener 97 South h do
" Reno J USA r97 South
Roger Ethel T wid Arthur H h81 Park
Rogers Edna M (Mrs Frederick M) tchr h 137½ N Hoosac rd W
ROGERS FREDERICK M (Edna M) prop Rogers' Agency h137½ North Hoosac rd West
ROGERS' AGENCY Frederick M Rogers prop insurance and real estate 18 Spring see insert opp name
Rondeau Delia wid John h9 Elm
" Fred A (Maud B) janitor Mitchell School h21 John
" Halsey r9 Elm
Rondot Francis (Hazel) emp State Highway h Adams rd
Rood Daniel H retired h32 Bridges rd
Rooney Bernice C emp Albany NY r13 Water
" Dorothy (Mrs Vincent) emp US Employment Service NA h71 North
" J Kenneth USA r30 First
" John J (Pauline) assessor and emp Square Deal Store h30 First
" Katherine T (Mrs Owen P) prop Hopper View Inn h13 Water
" O Bernard (Charlotte) emp Gevaert Co of America h27 N Hoosac rd W
" Owen P (Katherine T) custodian PO h13 Water
" Vincent (Dorothy) USA h71 North
Rosback George chauf Mrs Proctor h New Ashford rd
Rose Beauty Shoppe Rose E Langdoc prop beautician 4 Mill
Rosenburg Arthur E (Ella M) farmer h Cold Spring rd
" Arthur G farmer r Cold Spring rd
" Donald W farmer r Cold Spring rd
" Floyd P (Philomena) farmer h Berlin rd
" H Francis (Josephine C) chauf S M Jones h Bulkley
" Harold F (Rachael L) emp Mt Hope Farm h3 Manning
" Harry F (Mary A) gardener Samuel M Jones h28 Bulkley
" Joseph A (Lorraine) emp Cornish Wire Co h Bulkley
" Lorain Mrs nurse r Buckley
" Rachael L (Mrs Harold F) emp Clover Hill Farm h3 Manning
" Robert F USA r Cold Spring rd
Rounds Charles W staff sgt USAC r Sloan rd
" Daniel E USMC r Sloan rd
" Earl J carp cont h Sloan rd
" Frank J r Cold Springs rd
" Marion R WAC r Hancock rd
" Maud A wid George P h Sloan rd W
" Paul H sgt USA r Sloan rd
" Samuel H USA r Hancock rd
" Samuel J pntr h Hancock rd S W
Rowlands Arthur E (Anna E) emp SpECo NA h N Hoosac rd n N Adams line E
Roy Agnes T bkpr 73 Spring h256 Main
Royal A Edmund janitor College Library r Water

ROGERS' AGENCY
Notary Public
18 Spring St. Williamstown, Mass. Telephone 459

GENERAL INSURANCE SERVICE

ACCIDENT AND HEALTH
COMPENSATION
PLATE GLASS
AUTOMOBILE
LIABILITY
BONDING
FIRE
LIFE

Real Estate
FOR SALE AND RENT

Farms and Town Houses *License to Sell in Vermont*

Noel Incorporated Home and Auto Radios
218 ASHLAND STREET NORTH ADAMS TELEPHONE 320

" Anna N tchr S Center Sch r Water
ROYAL GEORGE A (Anna N) chief of police h46 Southworth
" Isaac P retired h Hancock rd SW
" John F emp Cornish Wire r Hancock rd
" Rosanna A wid John emp Cornish Wire r10 Maple
Roys Walter A lab h New Ashford rd SW
" —see King
RUBY ISRAEL justice Williamstown District Court res North Agams
Rudman Wade W (Helen M) emp HWCBCo NA h83 Main
Rudnick George Inc Louis Rudnick mgr cleaners and launderers 15 Spring
" Louis mgr George Rudnick Inc r109 Cole av
" Morris pres Rudnick Inc h109 Cole av
" Philip clk 15 Spring r109 Cole av
" Samuel clk 15 Spring r109 Cole av
Ruether Patricia A USN r7 Spring
" Richard A (Florence) emp OPA Springfield h7 Spring
Rumme Ernest R (Agatha B) emp Cornish Wire h33 Elm
Russell Charles E (Charles E Russell & Son) h Berlin rd
" Charles E & Son Charles E Sr & Charles E Russell Jr props wood dealers Berlin rd
" Charles E Jr (Charles E Russell & Son) r Berlin rd
" Daniel N (Mary P) plumber Mt Hope Farm h Ballou la
" Lillie M wid Charles H h54 N Hoosac rd W
Russett Antoinette M emp Gevaert Co of Am Inc r141 Cole av
" Charles J (Yvonne S) emp Cornish Wire h141 Cole av
" Charles N Sr (Emma O) emp Mt Hope Farm h28 Front
Rust Reuel K (Esther L) asst chemist Williams College tchr WHS and pastor White Oaks Chapel h20 Simonds rd
Ryan Charles F (Irene) USA r32 N Hoosac rd W
" Francis A (Anne L) emp B&MRR h32 N Hoosac rd W
" James B (Gertrude) elec eng h off Glen (Sabin dr)
" Michael J (Addie) cond B&MRR h16 N Hoosac rd W
" Virginia M emp NET&TCo r off Glen (Sabin dr)
" William (Mary G) caretaker Alice L Cushing r do

SAGE HALL Park
" Hall Annex Lynde Lane & Park
SALAS-GEVAERT MARIA MRS asst to pres Gevaert Co of America r Haller Inn
Salmon Charles P (Emma E) carp Mt Hope Farm h44 Linden
Salomon Adolph (Edith) physician 72 Spring h do
Salvatore Mauro (Mary) shoes and shoe repairing 51 Spring res N Adams
Sand Springs Corp treas-gen mgr A E Spencer bottlers Sand Springs rd
Sanders Clifford M (Doris J) emp CWCoh75 Simonds rd
" Marshall (Retena R) retired r75 Simonds rd
Santelli Angelo farm hand r23 Maple
" Antoinette wid Angelo h23 Maple
" Arthur r23 Maple
" Frank USA r23 Maple
" Mary emp SpECo N Adams r23 Maple
Saunders Rosamond C Mrs tchr r37 Cole av
Sauter Edward A (Anna L) mgr A&P Tea Co h13 Latham
SAVINO BROS Nicholas A Savino, prop Granite and Marble Memorials 37 Wahconah Pittsfield see top lines
Saxon John H (Cora) h9 Belden
" M Pearl r9 Belden
SCANLON FRANCIS J REV asst pastor St Patricks R C Church r15 Southworth
Schaffner August (Susan B) h52 Bridges rd
Schlesinger Alfred C (Ethel S T) prof Oberlin College Oberlin Ohio h end Stratton rd (sum res)
Schmidt Frieda E wid Ernest H prop Taconic Inn h28 Hoxsey
Scholz Hedwig dressmkr r272 Main
Schools see Williamstown of Schools
" Williamstown tchrs Mrs Perry Field and Mrs George A Royal New Ashford rd
Schryver George W (Beatrice M) associate Comm of Pub Wks h18 Mooreland
" Helen L emp Cambridge r18 Moorland
" Priscilla M emp Springfield r18 Moorland
Schuman Frederick L (Lillie) prof Williams College h10 Glen
Schwarz William X USA r Green River rd
Scully Edward J tchr High Sch res inq do
" Margaret M inst Williams College res North Adams
Searle Charlie M (Margaret F) emp Cornish Wire h33 Cole av
Seaton Roxana I Mrs h28 Mill
Seeley Nana S wid Charles F h College pl
Segar Clair (Rhoda) USA r34 White Oaks rd
" Howard F (Lucy) emp Mt Hope Farm h34 White Oaks rd
" Lucy (Mrs Howard F) emp SpECo NA h34 White Oaks rd
Seidman George L (Mary C) emp SpECo NA h Gale rd
Seney Anthony J (Florence E) collector United Home Equipment Springfield h33 Hall
" Fayne G USA r33 Hall
Seymour Fred H (Mary K) chauf Annie Lawrie h60 Water
Sexton Florence E (Mrs Wiley H) emp HWCBCo NA h50 Spring
" Wiley H (Florence E) emp Williams College h50 Spring
SHAPIRO MOTORS INC Dodge and Plymouth Auto Agency 72-74 River North Adams see top lines and Adams back cover

SAVINO BROS. MONUMENT CO.
"Monuments of Character" 37 WAHCONAH STREET TEL. 2-4149
PITTSFIELD, MASS.

Sharpe Rosanna wid James h Cummings av
Shaw Douglas T USA r Woodcock rd
" Edgar (Hattie) r C E Crandall
" Elliot S (Abigail S) retired h Woodcock rd
Shearman Ida G Mrs h40 Main (sum res)
Sheldon Asa G wood dealer Cold Spring rd h do
" Charles H (Gladys J) emp Albert Holt h Cold Springs rd
Shepard Carl G (Marian L) emp Cornish Wire h18 Mill
" Elmer I (Laura H) asso prof (emeritus) Williams College h31 School
Shepherd Charles E (Bertha L) mach GE Pittsfield h Cold Spring rd
SHERMAN F H CO (David J Hutchinson, Edward H McGowan and William A Kreeper) plumbing heating and sheet metal wks 165 Main tel 161 see p 318
" Isabelle C wid Frederick A h20 Moorland
" Roger P USN r20 Moorland
Shore Harold (Grace) emp SpECo NA h12 Southworth
Shuey Louis S (Frances W) eng SpECo NA h31 Glen
Sibley Mark T (Flora) farmer h37 First
Sichel Herbert (Peggy) r Ide rd
Siciliano Jerry J prop 4 Acre Farm res N Adams
Sigma Phi Fraternity House rear 202 Main
Simmons Fielding Jr (Margaret) USA h Hancock rd
Sinclair Harriette H wid Donald B h Oblong rd (sum res)
Slater Charles E tchr High Sch res inq do
Smedley John Lewis r25 Grace ct
SMEDLEY PERRY A (Anna B) supt grounds and bldgs Williams College h25 Grace ct
Smith Catherine R wid John F prop Mountain View Tourist Camp h Adams rd
SMITH CLARENCE M CO Leland P Jenks prop fire insurance 47 Spring see p 324
" E Belle wid George W retired tchr h Sloan rd
" Florence G (Mrs Truman E) emp Cornish Wire h147 Cole av
" Florence Van Duzer r Grace ct
" Floyd A (Edna J) emp Gevaert Co of America h Sand Springs rd
" Floyd E (Mary J) farmer h Green River rd
" Francis J USAC r Adams rd
" Hallett D (Mary E) assoc prof Williams College h115 Park
SMITH HARRY B (Mary) (Smith Baker Co) North Adams h17 Southworth
" James M USN r127 Main
" John T (Loretta M) emp SpECo NA r Adams rd
" Margaret C wid Carlton G h31 Hoxsey
" Murray D (Julia M) bus Newark NJ h148 Main
" Robert D (Ruth M) emp Gevaert Co of Am h127 Main
" Rosalie music teacher h146 Main
" Theodore Clarke prof emeritus Williams College h Grace ct
" Truman E (Florence G) emp WNPotter Grain Stores Inc h147 Cole av
" Walter Buckingham (Dorothy) prof Williams College h128 Main
" William G USN r127 Main
Smullyan Arthur F (Dorothy W) instr Williams College h33 School
Snidawint Hazel F h41 Bridges rd
Snide Arthur (Rose) emp Gevaert Co h8 Maple
Snivley A Barr (Eva) athletic coach Williams College h The Knoll
Snow Alice G wid Forest waitress Navy Mess Hall h92 Main
" Bernard (Charlotte L) h Luce rd
" George (Mary) USA r251 North
" George W (Mary B) USA r92 Main
" Vivian B WAVE r92 Main
Snyder Kenneth E emp Eddie's Mkt r37 Hall
" Ralph D (Hazel M) emp Cornish Wire Co h37 Hall
" Stanley emp NA r110 Main
" Walter L USA r37 Hall
Sohl Herman W r28 Mill
Sorrell C Edward (Florence T) USN r Cold Spring rd
" Florence T (Mrs C Edward) WAVE r Cold Spring rd
South Williamstown Library librarian Mrs Marion B Lamb New Ashford rd
Southwick Frederick J (Anna) clk Square Deal Store h65 Water
Spaulding Elizabeth Mrs r88 Meacham
Spencer Albert E treas-gen mgr Sand Springs Corp res North Adams
" Elizabeth M sec to prin Williamstown High School r80 North
" Harry H (Mary E) postal clk Rochester N Y h80 North
SPITALERI ANTHONY E (Spitaleri Bros & Co) h103 Boyston st ext Pittsfield
SPITALERI BROS & CO (Anthony E and Louis R Spitaleri) accts and auditors 100 North Pittsfield tel 2-0826 see p 29
Spooner Hattie M h106 Water
" Mabel r31 North
Spragg Herbert utility man Williams College h20 Meacham
" Robert C (Florence A) pres-gen mgr Sprague Electric Co North Adams h61 Park
" Robert C Jr (Dorothy W) USA h25 Moorland
" Ruth A (Mrs William) emp Gevaert Co of Am h17 Manning
" William (Ruth A) asst librarian Williams College h17 Manning
SQUARE DEAL STORE THE Howard Moon prop groceries etc 43 Spring see p 321
Stacey Carrie K wid Robert A h22 Southworth
" Harold emp CornishWire r22 Southworth

PIERI MOTOR SALES, INC.
Buick JAMES PIERI, President *GMC*
Buick and G. M. C. Trucks—Sales and Service
222 COLUMBIA STREET TEL. 42-M—42-J ADAMS, MASS.

Stackpole Margaret J (Mrs Thomas F) emp Williams College h8 Maple
" Marie E matron New Faculty House r220 Main (rear)
" Thomas F (Margaret J) emp Blackinton Mills h8 Maple
Stackpool Bernard A (Ruth M) emp SpE Co NA r269 Main
" William J (Gladys M) emp SpECo NA h85 Water
Stackpoole Irene F (Mrs John E) WAC h220 Main (rear)
" John E (Irene F) USN h220 Main (rear)
St Anthony Hall Main
Staples Francis A (Maizie) carrier PO h8 Latham
" Robert USMC r8 Latham
St Cyr Joseph (Margarette C) emp N Adams h Cummings av
St Denis Emma r47 Spring
Steele Alpheus H (Gertrude) emp N Adams h Cold Spring rd
" Donald P (Jean A) r157 Main
" Gertrude (Mrs Alpheus H) emp Gevaert Co of Am h Cold Spring rd
" James A (Susan W) prop Steele's Gas Station Ashford rd h do
" John D (Mary K) USN h90 Water
" John D emp Cornelia Parker r Hancock
" John Jr USN r New Ashford rd
" Robert (Agnes C) prop Modern Dairy Farms h Green River rd (sum) N Adams (winters)
" Thomas retired h New Ashford rd
Steele's Bob Modern Dairy Green River rd
" Gas Station James A Steele prop Ashford rd
Steenburg—see Vansteenbergh
Steenburgh—see Vansteenbergh
STEPHENS ALIDA M acting librarian Williams College Stetson Hall £1 Park
Stephenson Henry (Olive G) emp Strong-Hewitt N Adams h61 Latham
" Olive (Mrs Henry) prop Variety Box h61 Latham
" Peter W USAC r61 Latham
STETSON HALL LIBRARY College pl
Stevens Garnet Mrs r91 White Oaks rd
" Richard A (Cora S) farmer h Adams rd
Stevenson J Thomas gardener Sabin pl h269 Main
Stewart Beatrice A wid John emp Cornish Wire r220 Main (rear)
Stillings Richard W (Ruth L) USA h27 Cole av
" Ruth L (Mrs Richard W) bkpr Geo M Hopkins Co h27 Cole av
St John Alice C wid David matron Infirmary h81 Park
ST JOHN'S EPISCOPAL CHURCH Rev Addison Grant Noble DD rector Rev John Franklin Carter DD rector emeritus 15 Park
Stocking Charles P (Matilda H) poultry farm 148 White Oaks rd h do
" Charles P Jr USA r148 White Oaks rd
" Emily student r148 White Oaks rd
Stoddard Whitney S (Jean R) Lt USNR and prof Williams College h74 Spring
Stoeckle Herman (Anne) machine designer JHMCo h Whitman (Braehead)
Stone Dorothy WAC r62 White Oaks rd
" Edward F retired r Cold Spring rd
" Elmer E (Bessie I) emp Windsor Print Wks h62 White Oaks rd
" Everett USN r62 White Oaks rd
Stowell Walter r91 Spring
ST PATRICK'S R C CHURCH pastor Rev Walter L Leahy asst pastor Francis J Scanlon 15 Southworth
St Pierre Armand J (Viola L) prop St Pierre's Barber Shop h24 Front
" Hairdresser Mrs Bertha Buckley prop 4 Southworth
" Ovila P (Ada B) janitor DKE 18 Arnold
St Pierre's Barber Shop Armand J St Pierre prop 34 Spring
St Raphael R C Church (French) Rev Rosario W Cantin pastor 103 Cole av
Streeter Doris W (Mrs Paul E) emp Cornish Wire h9 Latham
" Paul E (Doris W) USA h9 Latham
Stube Edwin B (Barbara H) student h13 Thomas
Sullivan Bridget M wid James J r17 Southworth
" Nancy tchr High Sch res inq do
SUN PRINTING CORP Warren H Osborn, gen mgr printers 28 Renne av Pittsfield see p 68
Supernant Raul W (Viola G) gardener Mt Hope Farm h Green River rd
Supernault Fred retired h49 Arnold
" Leo emp Blackinton Tannery r49 Arnold
SUTHERLAND GRACE B wid Karl librarian Williamstown Public Library r28 Stetson ct
Swain Ella M(Mrs William W)bkpr Mt Hope Farm h32 Linden
" Oliver emp SH&Co Clarksburg r78 Spring
" William W (Ella M) emp Mt Hope Farm h32 Linden
Swan Charles K USA r170 N Hoosac rd W
" Charles P L (Sophia H) emp College Heating Plant h170 N Hoosac rd W
Sweet Addie (Mrs Percy) emp Cornish Wire h79 Water
" Arthur F Sr (Mary G) retired h Hancock rd c Oblong rd S Williamstown
" Arthur J (Rena M) farmer h Oblong rd
" Charlotte emp Cornish Wire r Hancock rd
" Clarence G (Inez M) carp h116 Henderson rd
" Cora M wid Elmer A h Hancock rd
" Elmer P (Hazel) emp town of Williamstown h150 Henderson rd
" Harry (Ella) emp B&MRR h147 Henderson rd
" Norman E farmer h Oblong rd
" Percy (Addie) emp Blackinton Tannery h79 Water

Sweet Roger A (Rose) emp Northern Berkshire Gas r White Oaks rd
" Truman G (Theresa) prop Sweet's Garage h Harrison av
Sweet's Corners Baptist Church Green River rd
" Garage Truman G Sweet prop 11 Simonds rd
Sweezy Alan R (Susan S) asso prof Williams College h4 Chapin Court
Sylvester Theodore R (Etta V) physicial training teacher Williamstown High School h Green River rd
" Theodore R Jr USN r Green River rd

TACONIC INN Mrs Freeda E Schmidt prop 28 Hoxsey
TACONIC LUMBER CO Fred E Moore prop lumber and building material of every description 20 Water n Main office 18 Water see p 327
" Park Joseph McCullen prop amusement park Cold Spring rd c Taconic Trail
Taft Clifford E (Madge E) const wkr h21 Linden
" Clifford W USA r21 Linden
Talarico Felix emp House of Walsh res N A
Talbot John (Rosalie B) farmer h off Hancock rd
Tarros Nick H farmer h Hopper rd
Tash Anna M r69 Water
" Emily emp Wincheston Mass r69 Water
" Fannie clk 69 Water r do
" Grocery Store Mrs Sadie Tash prop 69 Water
" Louise bkpr Navy Mess Hall r69 Water
" Sadie wid John prop Tash Grocery Store h69 Water
Tatro Earl emp Cornish Wire r144 Cole av
" Earl A (Myrtle M) emp Cornish Wire h6 Mill
" Edward A (Nathalie M) emp Cornish Wire h144 Cole av
" Ernest P (Bernadette L) emp Cornish Wire r144 Cole av
" Godfrey (Agnes) USA h20 Spring
" Mose J (Laurentia M) emp Cornish Wire h39 Maple
" Norman L (Helen L) USMC r111 Water (rear)
Tavelli Amelio plumber r35 Hall
" Clinton E USA r104 Cole av
" Gina tchr r35 Hall
" Ida E tchr Broadbrook Sch r35 Hall
" Joseph T r35 Hall
" Louis (Viena D) emp Blackinton Tannery h35 Hall
" Louis O (Mabel J) emp Cornish Wire h104 Cole av
Taylor Anne R emp Wash DC r30 Stetson ct
" Earle (Bertha) janitor Public Library h168 Main
" Eli (Pearl) h Belden
" George E (Jessamine A) emp Gevaert Co of American and farmer h89 Simonds rd
" Jessamine A (Mrs George E) emp Cornish Wire Co h89 Simonds rd
" John C student r30 Stetson ct
" Lydia L student r89 Simonds rd
" Robert F gasoline and oils State rd h do
" Walter H (Anne M) prof Williams College h30 Stetson ct
Tefft Charles D (Katherine H) dentist 153 Main h do
Teillon Vincent (Edna) emp Cornish Wire Co r15 Bulkley
Tenney Estella M Mrs hskpr 48 Bridges rd r do
" John W G USNR r69 Park
" Sanborn Gove real estate broker r69 Park r do
" Sarah G wid Sanborn Gove r69 Park
" Sara Tibbitts emp NYC r69 Park
Theta Delta Chi Fraternity House 43 Park
Thomas George USA r Green River rd
Thomason Albert L (Barbara E) emp Mt Hope Farm h31 Linden
" Allen J USN r31 Linden
Thompson Austin V Jr USA r182 Main
" Bessie A Mrs h182 Main
" Betty A traffic control officer Kern Co Airport Bakersfield Cal r182 Main
" Daniel P (Auleta) USA h96 Simonds rd
" Ernest B (Barbara) truck driver Thomas McMahon & Son h68 Simonds rd
" Frances (Ms Paul) emp Gevaert Co of America h16 McCauley la
" Infirmary Park
" Laboratories rear 205-207-209 Main
" Memorial Chapel 192 Main
" Minnie M wid Walter S r96 Simonds rd
" Paul (Frances H) USA h16 McCauley la
" William N assessor r65 Simonds rd
Thoms Frank R Jr (Virginia W) prop The Haller Inn and mgr Campus Business h25 Stetson ct
Thomson Harriet wid Oliver r Arthur Sweet Jr
Thorn Lillian r Williams Inn
Thornton Rose M wid Allan R h23 Front
Tinker Gertrude H Mrs social wkr for town and fruit farmerette h Northwest Hill rd
Todd Charles E farmhand r Cold Spring rd
" Edward retired r Cold Springs rd
" Elizabeth M Mrs cook R T Barrows r193 North
" Eva wid George dom h Belden
" Frank E emp GEPittsfield h114 Main
" H Gertrude h Cold Spring rd
" James student r Cold Springs rd
" Winthrop USN r Cold Spring rd
Torrey Cleon R emp Cornish Wire h167 Main
" Edwin H USN r39 Arnold
" Helen L office clk town welfare dept and clk board of health r50 Spring
" Jane cashier 67 Spring r39 Arnold
" Jessie B Mrs h50 Spring
" Maude H wid Chauncey E h39 Arnold
" Norman E USN r39 Arnold
Tower Mabel A h15 McCauley la
Town C Guy retired h25 Southworth
" Offices 170 Main
Towne Leland (Helen W) farmer h Stratton rd
" Salem F (Sylvia E) retired h Stratton rd
" Wendell A farmer Daniel Galusha r Green River rd
Towsley David W (Ethel M) emp Mt Hope Farm h1 Church

BURLINGAME & DARBYS CO. Drugs, Prescriptions, Rubber Goods
64 MAIN STREET PHONE 41 NORTH ADAMS

" Ethel M (Mrs David W) clk Mt Hope Farms h1 Church
Toye Rosa A Mrs h85 Cole av
Tracy William W (Elizabeth) retired h51 South
TREADWAY INN L G Treadway managing director College Place see p 323
" Jane student r Lynde la
TREADWAY JOHN F (Louise B) res mgr Williams Inn and USA h College pl
TREADWAY LAURIS G (Helen F) managing director Williams Inn and director Williamstown National Bank h Lynde Lane
Trombley John W USN r283 Main
" Leo D (Viola S) painter office Cole av h283 Main
" Rolland (Mary) emp Cornish Wire Co h90 Simonds rd
Trombley's Paint Shop prop Leo D Tromley painting rear 131 Cole av
Trottier Ephrem prop Trottier Gas Station h N Hoosac rd E
" Gas Station Ephrem Trottier prop N Hoosac rd E
Turgeon Bessie A Mrs h Cummings av
Turner Bessie wid Furman h15 Maple
" Furman emp Gevaert Co of Am r15 Maple
" Margaret Mrs h Scott Hill rd
" Mary E Mrs dom h111 Main
Tuttle Anna wid Lyman r137½ N Hoosac rd W
Tworig Stanley emp GEPittsfield h Water c Meacham

UNCLES WINIFRED E wid Henry r31 North
Urbano Lawrence B USN r85 Spring
" Raphael (Flora C) mech h85 Spring
" Robert F USA r85 Spring
U S Civil Service Commission William E Gillooly sec 59 Spring (12)
" Dept of Agri experimental farm Norman A Dickinson caretaker r Bulkley
" Internal Revenue Dept 59 Spring (4)
" Post Office Inspector R F Henneberry 59 Spring (11)
Utman Clyde E (Marion) mill wkr Blackinton h Harrison av
" George C (Mary L) lab Sand Springs Bottling Works h44 White Oaks rd
" Mary L wid Theodore h Sand Springs (McLain ct)

VACCARIELLO MICHELE A (Georgeanne) prof Williams College h Denison pk
Vallancourt Jennie S wid Horace h131 Main
Valle Eva M C emp College Restaurant r6 Second
" Exzear J retired r6 Second
" Laura M emp Gevaert Co of America h6 Second
Vallencourt Doris C emp Bennington Vt r44 Meacham
" Edgar (Nellie L) retired h31 Cole av
" Edith wid Bertrand cook John Talbot r Hancock rd
" Electric Shop Joseph E Vallencourt prop 165 Main
" Grace S wid Arthur W h46 Spring
VALLENCOURT JOSEPH E (Olive E) electrical contractor 165 Main h44 Meacham see p 318
" Kenneth M (Catherine) USN r44 Meacham
VanAlstyne Mary Mrs r38 Simonds rd
Vanderbilt William (Anne) h Oblong rd
VanHorn Howard E (Helene E) emp Cornish Wire h82 Water
VanVleck Buel G (Colleen E) r Green River rd
Vareschi Henry P (Christina E) USA r Cummings av
Variety Box The Mrs Olive Stephenson prop 61 Latham
Varney Blanche G h16 Moorland
Victorian Tourist Home The Mrs Mary L Dempsey prop 256 Main
Vince Emma wid Samuel h146 Henderson rd
Virginia Beauty Salon Virginia Haviland prop 75 Spring
Virta Oliver (Mary) USA r33 Southworth
Visiting Nurse Assn Mrs Amy B Allsop visiting nurse 55 Spring
Vurpillot Florian Rev (Catherine) h18 Glen (summer res)
" France r18 Glen

WALDEN ALONA D (Mrs J Frederick Jr) emp Gevaert Co of Am r23 Cole av
" Block 55-57 Spring
" Edgar M (Mildred) emp GE Pitts h78 Spring
" Frances A (Mrs Fred E) emp college h27 Arnold
" Fred E (Frances A) emp Blackinton Mills h27 Arnold
WALDEN J FREDERICK (Agnes K) (Walden & Gleason h23 Cole av
" J Frederick Jr (Alona D) clk College Pharmacy r23 Cole av
" J Howard (Sarah A) sporting goods and auto supplies 66 Main North Adams h78 Spring
" Joseph H Jr emp GE Pitts r78 Spring
" Lawrence E (Mary J) lab h Petersburg rd
" Sally A emp J H Walden NA r78 Spring
" Theatre The Clarence A King prop 55 Spring
" W Frank lab r23 Cole av

FEDER FURNITURE CO. : Dependable Furniture and Good Service
12-20 MARSHALL ST. PHONE 688 NORTH ADAMS

LINOLEUM AND RUGS **M. SCHMIDT & SONS**
42 ASHLAND ST. NO. ADAMS TEL. 182

Walden William C (Ida L) emp maintenance dept Williams College h90 Meacham
WALDEN & GLEASON (J Fred Walden and Joseph N Gleason) prop College Pharmacy) 10 Spring see p 325
Walker Basil E (Agnes) emp Gevaert Co of America h99 N Hoosac rd W
" Basil E Jr US Merchant Marines r99 N Hoosac rd W
" Edgar S (Carrie) emp Greylock Mill B h101 N Hoosac rd W
WALKER EDWARD A (Alice R) tree surgeon Sand Springs rd h do see p 325
" George D (Margaret B) mgr A&P Tea Co NA r15 John
" Henry C (Berenec) emp A&P h240 North
" Myron E (Viola) emp Greylock Mills h12 Maple
" Rufus lab h Petersburg rd
" Ruth R emp North Adams National Bank r Glen
Wall Leonard emp College Inn r13 Park
" Robert E (Virginia D) v-pres WSSCo NA h44 Southworth
Walsh Donald W (Helen E) emp Cornish Wire h8 Church
" John J Jr steam fitter Pearl Harbor r279 Main
" John T (Mabel I) caretaker Mrs Perlina K Wood h Taconic Trail
" Mary I emp Gevaert of Am r279 Main
" Patrick J (Margaret M) plumber Gevaert Co of Am h279 Main
" Patricia emp Gevaert Co of Am r279 Main
" Phillip B (Susan C) (House of Walsh) h Hancock rd
" Thomas B (Medora G) (House of Walsh) h Ide rd
" William G (Mildred N) emp Cornish Wire h34 Hall
Ware Kenneth G (Edith H) prop Williamstown Ice Co h N Hoosac rd E
Warren Bentley W lawyer Boston h Stone Hill rd
Washburn Mary J Mrs nurse Williams College Infirmary h Ide rd
Washburne Anna J wid Robert H Rev h60 Spring
WASHBURNE RAYMOND B (Eleanor S) prop College Book Store h Gale rd
Waterman Allyn J (Anna L) assoc prof Williams College h5 Chapin Court
Watson Louise maid I C Beatty r Bulkley
Way Mary C Mrs r124 Cole av
Webb Carleton E instr Williams College r233 Main Alpha Delta Phi Fraternity House
Weber Annie h167 Main
Weed Jeanie G Mrs r13 Park
Weeden David A emp Cornish Wire r15 Meadow
" Edward H (Eva C) h15 Meadow
" Edward J USAC r15 Meadow
Weill Elizabeth Mrs r John Talbot
Welch Arthur chef r31 North
" Arthur P (Sadie S) chef Alpha Delta Phi Fraternity House res Passumpsic Vt
" Catharyn E press feeder Gevaert Co of Am h64 Water
" Catherine C sten Clifford C Haskins N Adams r220 North
" Clara A bkpr Square Deal Store h10 Latham
" Edward B (Elizabeth C) USA h21 Belden
" Evelyn E acct dept Gevaert Co of Am r28 Southworth
" Katherine M wid James H h262 Main
" Thomas gardener h220 North
" Thomas F (Delilia L) emp Gevaert Co of Am h28 Southworth
" Tina M clk McCraw & Tatro N Adams r220 North
Wells Clarence G USAC r2 Pleasant pl
" Frederick Latimer prof Williams Collegs r Old Faculty Club
" Volney H (Dorothea M) prof Williame College h3 Chapin Court
West College 211 Main
" George J prop West's Filling Station res North Adams
" Laila B asst lib W Pub Lib h131 Main95
West's Filling Sta George J West prop Spring
Westcott Frank H (Livonia) bus NA h Sloan rd S Williamstown (sum res)
WESTERN UNION TELEGRAPH CO Bernard L Loncto mgr 55 Spring
Weston Field (Williams College Athletic Field) Latham
" Karl E (Ruth M) dir Lawrence Art Museum Williams College h Thornwood 245 Main
Wetmore Howard W (Mattie H) elec SpE Co NA r21 Moorland
" Mattie H (Mrs Howard W) sten dean of Williams College r21 Moorland
" Monroe N prof emeritus Latin Williams College h21 Moorland
Weyers Bernadette E mill wkr Braytonville r39 Simonds rd
" Harold J (Margaret A) foreman Sand Springs Corp h Sand Springs rd
" Mary wid Richard J h39 Simonds rd
" Richard F (Dorothy) emp JHMCo NA h35 Simonds rd
Weymouth Adelbert K (Annie D) gardener W W Tracy h45 South
" Anna O (Mrs Adelbert K) maid W W Tracy h45 South
Whalen Elizabeth A (Mrs Michael D) emp Dalton h10 Simonds rd
" Michael D (Elizabeth A) h10 Simonds rd
Wheeler Lottie R wid John Howard h133 White Oaks rd
" Maude M bkpr Mt Hope Farm r133 White Oaks rd
" Russel Jr (Michele) h Bulkley
White Agnes (Mrs Elihu A) emp Cornish Wire h19 Latham
" Benjamin F emp Williams Inn r49 Linden
" Elihu A (Agnes) emp Cornish Wire h19 Latham
" Eunice A r30 Hoxsey

THE S. B. DIBBLE LUMBER CO.
TEL. 158 NORTH ADAMS
WALL BOARD FLOORING BIRD'S ROOFING

" John emp Eldridge Farm h Ashland rd
" John farmer h off Roaring Brook rd
WHITE LAUNDRY North Adams
" Lucy V r New Ashford rd
" Mary A wid Samuel L h49 Linden
" Oaks Chapel Rev Reuel K Rust pastor White Oaks rd
" William Z (Theo) emp Trenton NJ r The Knoll
" —see LeBlanc
Whitney Herman (Eleanor) emp Mt Hope Farm h Sand Springs rd
Widen Robert bus N Adams h Ide rd
" William (Helen M) (Widen Bros) NA h Gale rd
Wilber William F (Helen P) emp Cornish Wire h8 Church
Wiles Alfred W (Josephine) emp Mohawk Garage N Adams h238 North
" Edith L wid Alfred W h238 North
" Frank E emp Gevaert Co of Am r9 Meadow
" George T (Lillian M) emp Cornish Wire and caretaker W J Henricks h Cold Spring rd
" J Tevelyn (Blanch V) emp Grundy's Garage h9 Meadow
" May G WAC r9 Meadow
Wilke Justin (Lorraine) farmer Arthur G Galusha h Green River rd
Will-Wood Beauty Salon Mrs Mary K Wood prop 60 Spring
Williams Alfred (Clara) lab h57 Latham
" Barber Shop Zenophil E Bleau prop 167 Main
" Charles E (Sarah E) retired h12 Simonds rd
WILLIAMS COLLEGE James Phinney Baxter 3rd pres, Charles D Makepeace, treas: Alton H Gustafson, acting dean; Thomas J Wood, dir of admissions; Kathleen O'Connell, sec to the pres; Helen H Allen, dir of College News Office; Perry A Smedley, supt of grounds and buildings; Albert V Osterhout, grad mgr of athletics Edwin H Adriance, alumni sec; Kenneth R McAlpin, acting dir of health; Alida M Stephens, acting librarian; Lucy E Osborne, custodian of Chapin Library, offices Hopkins Hall 200 Main opp Spring see p 328
" College Buildings—see classified directory under College Buildings
" Co-op mgr-treas John D Henderson clothing and haberdashery 32 Spring
" Edward (Patsy) h rear 102 Main
" Ellen Mrs nurse r Main
" Hall Main & Park
" Hall Annex Lynde la
WILLIAMS INN John F Treadway res mgr College Place see p 323
" Inn Garage George W Grundy prop 21 Water
" News Room Harold E Northrup prop 43 Spring
Williamstown Food Shoppe James Burnett prop bakers 40 Spring
" Gas Co—see Northern Berk Gas Co
" Grammar School 20 School
" High School side entr 36 School
" House of Local History Inc pres E Herbert Botsford, 1st v-pres, Mrs Carl E Weston, 2nd v-pres Elmer I Shepard, treas Nelson W Domin, clk Mrs Gertrude A Grundy. Annual meeting first Monday in May 168 Main
" Ice Co Kenneth Ware prop Cold Spring rd
WILLIAMSTOWN NATIONAL BANK Nelson W Domin pres, Frederick E Moore v-pres, Edward M Galusha cashier 64 Spring see p 319
WILLIAMSTOWN PUBLIC LIBRARY Grace B Sutherland librarian Laila B West asst librarian 168 Main
WILLIAMSTOWN PUBLIC WELFARE Mrs Helen M Ferguson agt 7 Water
" Salvage Shop James T Harris prop junk storage 46 Water
WILLIAMSTOWN SAVINGS BANK pres Brainerd Mears, E Herbert Botsford and Thomas M McMahon v-pres, Harvey P Cole treas, Wallace E Greene asst treas, Charles F Notsley clk 60 Spring see p 320
WILLIAMSTOWN TOWN OF ASSESSORS William N Thompson chairman, John J Rooney William C Morey 170 Main
" town of auditor Ralph W Churchill 170 Main
WILLIAMSTOWN TOWN OF BOARD OF ASSESSORS chrmn William N Thompson, William C Morey and John J Rooney 7 Water
" town of board of health chrm Alfred Fortin, Dr William A Nelson, Marvin Lucier, clk Helen Torey office 7 Water
" town of board of registrars clk George W Grundy, Martin P Lally, Oliver D Swain, Lucius T Burr 170 Main
" town of board of selectmen chairman Charles B Christie, Charles Grimm and Raymond B Washburne 7 Water
" town of burial agt Ernest C Roberts
" town of cemetery comm chairman J Fred Cummings, George A Young, Ernest D Robert 7 Water
" town of clerk George W Grundy 170 Main
" town of dept of pub welfare agt Helen M Ferguson 7 Water

PIERI MOTOR SALES, INC.
JAMES PIERI, President
Buick and G. M. C. Trucks—Sales and Service
222 COLUMBIA STREET TEL. 42-M—42-J ADAMS, MASS.

SHAPIRO MOTORS Inc. **Dodge Commercial Cars and Trucks**

35 UNION ST., NO. ADAMS PRICED WITH THE LOWEST SALES & SERVICE

Williamstown town of finance committee Lloyd S Blair, Ella M Rosenburg, Daniel N Russell, Charles D Makepeace, Samuel McClellan, and O Dixon Marshall 170 Main
" town of fire alarm boxes
Box
24 North near Mecham's Gas Sta
25 Hoyts' Bulkley Street, Northwest Hill
31 Water at Mill
32 Cor Arnold and Cole Avenue
34 Glenn
35 Main and Water
36 East Main
37 Cor Linden and Cole Avenue
39 Southworth
41 Hoxsey
42 Meacham
43 Spring and Main
45 Cor Main and Park
46 Park
47 Main and South
48 North
49 South
52 North Hoosac Road, East
53 Riverside
61 Bridges Road, Carde Corners
62 North Hoosac rd n Simonds Road
22 No School
Telephone Call 3
" town of Fire Department officers clk and treas Allen E Evens, prud committee Brainerd Mears chr Frederick E Moor Charles F Notsley. Annual meeting in February 18 Water
" town of forest warden Edward A Walker
" town of Gale Hose Co Fire District chief Thomas F Welch, 1st asst Fred H Seymour, 2nd asst Elmer G Noble, 3rd asst David Hutchinson, 4th asst Wm N O'Connor. Meets 1st and 3rd Mondays 8 p m Opera House Blk 18 Water
" town of Highway Surveyor Fred D Grant 170 Main
" town of insp of milk and provisions Richard A Ruether 7 Water
" town of insp of slaughtering Edward J Burns 7 Water
" town of library trustees chrmn E Herbert Botsford, Mrs Ruth S Weston, Richard A Newhall 168 Main
" town of moth supt Edward A Walker

WILLIAMSTOWN TOWN OF POLICE DEPARTMENT chief George A Royal, constable Cary C Northrup office 7 Water

" town of schools: Broad Brook School, prin, Charlotte Young; teachers; grades 5 & 6 Ida E Tavelli, grades 3 & 4 Josephine Crowley, grades 1 and 2 Charlotte Young, kindergarten Yvonne Murphy
" town of Schools, High School, Prin, John B Clark, Sr English, Harriet Campbell; Latin, Katherine M Lally; French & English, Elizabeth Chicoine; Math & Science, Edward J Scully and Reuel K Rust; History, Janet Hewat; Comm, Gladys B Wilson and Irene L Monahan; Household Arts, Nancy Sullivan; Vocational Agr Charles E Slater, jr Math, Mary F Quirk, jr History Doris M Harbour; jr English & Geog, M Theresa Judge; English Julian F Payne Southworth c School
" town of Schools, Special teachers music and drawing Gertrude G Graham, manuel training Edward J Scully, physical ed Theodore R Sylvester and Muriel V Flagg, adjustment Class Ruth Potter
" town of Schools, School Comm chairman John P Connors, J Gordon Bullett, Michael Monahan, E Herbert Botsford, secretary Mrs Mary E Buffinton
" town of South Center School grades 1-5 Muriel E Field and Anna M Royal 34 Southworth
" town of Schools, supt of schools, Francis V Grant, clk of School Dept M Elizabeth Spencer
" town ow schools Walter G Mitchel School 20 School St teachers, grade 6 Gladys M Mason and Elizabeth A Mackey, grade 5 M Ruth Brown, grade 4 Helen W Karasek, grade 3 Alma W Fowler and Mary A V Cronin, grade 2 Cecile P Gobeille and Gina T Tavelli, grade 1 Margaret J Lindley and Katherine V McGowan, kindergarten Elizabeth C Fernald
" town of sealer of weights and measures Charles H McCann 7 Water
" town of selectmen Charles B Christie, chrmn, Charles Grimm and Raymond Washburne clk Ruth O Locke. Meets every Friday 4:30 p m 170 Main
" town of sewer comms, chrmn David J Hutchinson, Charles E Crandall and Edward H Noel, clk Mrs Gertrude A Grundy 170 Main
" town of tax collector Gladys S Paro 170 Main
" town of treas Allen E Evens 170 Main
" town of tree warden Edward A Walker
" Water Dept supt Charles F Notsley cashier and analyst Evelyn M S Hickox 7 Water
Wilson Charles (Gladys C) emp SpECo h63 North
" Donald A (Gladys E) USA r1 Adams rd
" Francis C USA r63 North
" Gladys E (Mrs Donald A) tchr WHS r Adams rd
Winch Ralph P (Mary J) prof Williams College h27 Southworth
Windum Florence r Stone Hill rd
Winn Alfred USN r85 Simonds rd
" Edward (Helen E) prop Ed Winn's Garage h85 Simonds rd
" Edward F USA r85 Simonds
" Elbert J USA r85 Simonds rd
" John J mill wkr NA r85 Simonds
" Orson mech h53 Simonds rd

NOEL INCORPORATED

218 ASHLAND STREET NORTH ADAMS TELEPHONE 320

Winn's Ed Garage Edward Winn prop 85 Simonds rd
Wisher Truman G (Margaret C) h44 N Hoosac rd W
Witherow Edward R r30 Bridges rd
" Isabell Mrs emp SpECo NA r30 Bridges rd
" Madeline M insp SpECo NA r30 Bridges rd
Withers Samuel C Jr (Elizabeth) USN h58 Spring
WOOD BROS musical mdse pianos radios etc 421 North Pittsfield
" Mary K wid Merritt O prop Will-Wood Beauty Salon h60 Spring
" Perlina K Mrs h Bee Hill rd nr Taconic Trail
" Seymour O (Elizabeth S) USN r8 Maple
WOOD THOMAS J (Mary B) dir of admissions Williams College h11 Park
Woodhams Norman h Cold Spring rd
Woods Thomas gardener V Adriance res N Adams
Wooffindale Warren H (Edith E) retired h35 Cole av
Woosman Mary r30 Hoxsey
Worboy George L Jr (Marie C) USA h103 Water
" Lottie L wid George D h48 White Oaks rd
Worthington Ambrose A (Edna L) emp Gevaert Co of Am h28 Linden
" Henrietta R emp NYC r28 Linden
Worthy Dorothy S wid Ensign A h100 White Oaks rd
" Zoe E emp Cornish Wire Co h18 Spring
Wright Bessie I emp Branch Library r137 N Hoosac rd W
" Earl R emp Gevaert Co of Am h10 Hall
" Ernest L (Crescent I) jan Broad Brook School h27 Bridges rd
" Henry S h148 N Hoosac rd W
" Joseph O (Fannie M) taxi 10 Southworth h do
" Louis H (Cassie G) weaver Blackinton Mill h80 White Oaks rd
Wyman Donald A (Mary T) USN h188 North

YOUNG ARTHUR B (Grace B) emp Mt Hope Farm h50 Southworth
" Charles C (Nona M) emp Williams College h91 Cole av
" Charlotte F prin Broad Brook School r89 Cole av
" David E USA r Green River rd
" Dow L farmer h Green River rd
" E Bliss (Mildred P) farmer h Sloan rd S Williamstown
" G Waldo (Lena B) painter h14 Maple
" George A farmer h Hancock rd S Williamstown
" Gertrude E Mrs r30 Hoxsey
" Hazel M Mrs emp Cornish Wire Co h104 Main
" Henry A (Ruth A) farmer h Hancock rd S Williamstown
" James H (Louise S) carp h Hancock rd S Williamstown
" John L (Bessie M) emp State Highway Dept h New Ashford rd S Williamstown
" Nona M (Mrs Charles C) emp Cornish Wire h91 Cole av
" Quentin F farmer r Sloan rd
" Sybil wid Walter r39 Maple
Youth Recreation Center director Helen M Ferguson 18 Water (Opera House)

ZEISIG EDMEE V wid Bernard dressmaker h Petersburg rd
Zeta Psi Fraternity House 237 Main

Copies Of This Directory

For Sale By The Publishers

H. A. MANNING CO.

U. S. SENATORS NORTHEASTERN STATES

CONNECTICUT
Admiral Thomas C. Hart, Ind., Sharon
Brien McMahon, D., South Norwalk

DELAWARE
C. Douglass Buck, R., Wilmington
James M. Tunnell, D., Georgetown

MAINE
Wallace H. White, Jr., R., Auburn
Owen Brewster, R., De

MASSACHUSETTS
David I. Walsh, D., Clinton
Leverett Saltonstall, R., Chestnut Hill

MARYLAND
Millard E. Tydings, D., Havre de Grace
George L. Radcliffe, D., Baltimore

NEW HAMPSHIRE
H. Styles Bridges, R., Concord
Charles W. Tobey, R., Temple

NEW JERSEY
Albert W. Hawkes, R., Montclair
H. Alexander Smith, R., Princeton

NEW YORK
Robert F. Wagner, D., New York
James M. Mead, D., Buffalo

OHIO
Robert A. Taft, R., Cincinnati
Harold H. Burton, R., Cleveland

PENNSYLVANIA
Francis J. Myers, D., Philadelphia
Joseph F. Guffey, D., Pittsburgh

RHODE ISLAND
Peter Goelet Gerry, D., Warwick
Theodore F. Green, D., Providence

VERMONT
Warren R. Austin, R., Burlington
George D. Aiken, R., Putney

REPRESENTATIVES NEW ENGLAND STATES

CONNECTICUT, 2 Rep. 4 Dem.

1 Herman P. Kopplemann, D., Hartford
2 Chase G. Woodhouse, D., New London
3 James P. Geelan, D., New Haven
4 Clare Booth Luce, R., Greenwich
5 Joseph E. Talbot, R., Naugatuck
6 Joseph Ryter, D., Hartford At L.

MAINE, 3 Rep.

1 Robert Hale, R., Portland
2 Margaret C. Smith, R., Skowhegan
3 Frank Fellows, R., Bangor

MASSACHUSETTS, 11 Rep., 3 Dem.

1 John W. Heselton, R., Deerfield
2 Charles R. Clason, R., Springfield
3 Philip J. Philbin, R., Clinton
4 Pehr G. Holmes, R., Worcester
5 Edith Nourse Rogers, R., Lowell
6 George J. Bates, R., Salem
7 Thomas J. Lane, D., Lawrence
8 Angier L. Goodwin, R., Melrose
9 Charles L. Gifford, R., Cotuit
10 Christian A. Herter, R., Boston
11 James M. Curley, D., Boston
12 John W. McCormack, D., Dorchester
13 Richard B. Wigglesworth, R., Milton
14 Joseph W. Martin, Jr., R., North Attleboro

NEW HAMPSHIRE, 2 Rep.

1 Chester E. Merrow, R., Center Ossipee
2 Sherman Adams, R., Lincoln

RHODE ISLAND, 2 Dem.

1 Aime J. Forand, D., Cumberland
2 John E. Fogarty, D., Harmony

VERMONT, 1 Rep.

1 Charles A. Plumley, R., Northfield

Write your views to them on all important local, national, and international legislation that comes up for vote before them. Express yourself frankly and with force. They need your letters. They are away from home and many times under wrong influence. Do not hesitate to write them many times a year strengthening their hand and giving them the advantage of your good judgment and common sense. Guide them with good old fashioned home-town logic and help save America from pitfalls which daily threaten our constitutional rights.

BURLINGAME & DARBYS CO. Drugs, Prescriptions, Rubber Goods
64 MAIN STREET PHONE 41 NORTH ADAMS

MANNING'S
Williamstown Numerical Street Directory
1946

Copyright 1946, by H. A. Manning Co.

Containing a full list of streets and roads with the dwellings and stores located thereon. Residences and places of business are designated by their street numbers numerically arranged. Where the houses are not numbered the householders are arranged in the order that they come on the street. Figures in parentheses, following names, indicate number of room in building.

ADAMS ROAD
From Main at Stratton rd easterly to N Adams line
Left
2 The Orchards, tourists
2 Joseph M Proud
Noah W Grant
Walter J Domin
James P Fleming
Dorothy H Fowler
Francis Rondot
Vacant gas sta
— **State rd ends**
Richard A Stevens
Allen C Lowry
Henry J Parker
Florida Chenail
Right
Floyd P Lowry
Mrs Lisa A Bates
Victor Raymond
Harold J Bressett
Vacant gas sta
Thomas Boothman
Mrs Catherine R Smith
Mountain View Tourist Camps
Four Acre Farm
— **State rd ends**
Vacant
Vacant
Ohm Paul Koch
— **Luce rd begins**
Ernest H Donovan
William G Frenier

ARNOLD STREET
From 140 Cole av east to Elm
Left
Edward C Gagnier
7 Adelbert Girard
9 Alfred D Girard
11 Mrs Hattie A Barber
13 Peter Lefebvre
15 Mrs Elizabeth King
17 Frank F Lefebvre
19 William E Dennett
21 Zepherin P Rancourt
23 Mrs Blanche Little
25 George H Robinson
27 Fred E Walden
29 Pearl H Lowry
31 Rosario Laperle
33 James McKenna
35 Louis LaFave
37 Wlliam E Hill
39 Mrs Maude H Torrey
41 Dwight J Daniels
43 Fred R Powers
45 Harwood G Jones
47 Albert H Raymond
49 Fred Supernault
Right
10 Mrs Ora Orell
12 John S Maynard
14 Joseph A Dennett
18 Ovila P St Pierre
20 Allard Store
22 Mrs Ida C Allard
26 Mrs Anna LaMay
26 Medrec Bedard
28 Mrs Veronica Cznawski
30 William Buonoski
32 Mrs Sylvia A Chadwell
40 Mrs Herminnie W Dailey
44 Bernard L Loncto

BALLOU LANE
From 48 White Oaks rd northeasterly
Left
Fred Prentice
Herman A Dennis
Chares J Gray
Daniel N Russell
Daniel L Beverly
John D Chapman
Right
Fred W Hosley
Clarence Fred Beverly
George Beverly

BANK STREET
(see Grace Court)

BEE HILL ROAD
From Glen jct Cold Springs rd southwest to Berlin rd
Left
Off Rev Robert R Carmichael
Gertrude E Robinson
— **Taconic Trail crosses**
Right
Mrs Perlina K Wood
— **Taconic Trail crosses**

BELDEN STREET
From 260 Main north
Left
9 Mrs Irene M Hickox
9 John H Saxon
19 Mrs Mary A Bradley
21 Edward S Clark
21 Edward B Welch
25 Milford R Coon
23 Mrs Harriet L Laliberte
Eli Taylor
Mrs Eva Todd
Louis H Blake
Glenn B Baldwin
Willard M Perry
Paul Orell

BERKSHIRE DRIVE
From north side of Colonial Village in semicircle back to Colonial Village (proposed)

BERLIN ROAD
From Oblong rd westerly to N Y state line
Left
Mrs Helen M Haskins
Vacant
Floyd P Rosenburg
Charles E Russell
Charles E Russell & Son, wood dlrs
Right
— **Bee Hill rd ends**
Off Hart A Rice
Stanford Penny

BINGHAM STREET
From 133 Main south
Left
15 Edward J Burns
Right
28 Mary A Quinn, nurse

BLAIR ROAD
From Green River rd east to Stratton rd
Left
No houses
Right
Robert M Derby
Edward Barini
Gordon V Putman
Raymond F Coulter
William E Connolly

BRIDGES ROAD
From 118 N Hoosac rd W northwest to Sand Springs rd
Left
27 Ernest L Wright
41 Hazel F Snidawint
— **White Oaks rd crosses**
43 B Frank Mountford
51 Philip C Hopkins
69 Mrs Catherine McCann
75 Leo A Hebert
Right
30 Mrs Almeda Hill
32 Daniel H Rood
— **White Oaks rd crosses**

FEDER FURNITURE CO. Dependable Furniture and Good Service
12-20 MARSHALL ST. PHONE 688 NORTH ADAMS

U. S. SENATORS NORTHEASTERN STATES

CONNECTICUT
Admiral Thomas C. Hart, Ind., Sharon
Brien McMahon, D., South Norwalk

DELAWARE
C. Douglass Buck, R., Wilmington
James M. Tunnell, D., Georgetown

MAINE
Wallace H. White, Jr., R., Auburn
Owen Brewster, R., De

MASSACHUSETTS
David I. Walsh, D., Clinton
Leverett Saltonstall, R., Chestnut Hill

MARYLAND
Millard E. Tydings, D., Havre de Grace
George L. Radcliffe, D., Baltimore

NEW HAMPSHIRE
H. Styles Bridges, R., Concord
Charles W. Tobey, R., Temple

NEW JERSEY
Albert W. Hawkes, R., Montclair
H. Alexander Smith, R., Princeton

NEW YORK
Robert F. Wagner, D., New York
James M. Mead, D., Buffalo

OHIO
Robert A. Taft, R., Cincinnati
Harold H. Burton, R., Cleveland

PENNSYLVANIA
Francis J. Myers, D., Philadelphia
Joseph F. Guffey, D., Pittsburgh

RHODE ISLAND
Peter Goelet Gerry, D., Warwick
Theodore F. Green, D., Providence

VERMONT
Warren R. Austin, R., Burlington
George D. Aiken, R., Putney

REPRESENTATIVES NEW ENGLAND STATES

CONNECTICUT, 2 Rep. 4 Dem.

1 Herman P. Kopplemann, D., Hartford
2 Chase G. Woodhouse, D., New London
3 James P. Geelan, D., New Haven
4 Clare Booth Luce, R., Greenwich
5 Joseph E. Talbot, R., Naugatuck
6 Joseph Ryter, D., Hartford At L.

MAINE, 3 Rep.

1 Robert Hale, R., Portland
2 Margaret C. Smith, R., Skowhegan
3 Frank Fellows, R., Bangor

MASSACHUSETTS, 11 Rep., 3 Dem.

1 John W. Heselton, R., Deerfield
2 Charles R. Clason, R., Springfield
3 Philip J. Philbin, R., Clinton
4 Pehr G. Holmes, R., Worcester
5 Edith Nourse Rogers, R., Lowell
6 George J. Bates, R., Salem
7 Thomas J. Lane, D., Lawrence
8 Angier L. Goodwin, R., Melrose
9 Charles L. Gifford, R., Cotuit
10 Christian A. Herter, R., Boston
11 James M. Curley, D., Boston
12 John W. McCormack, D., Dorchester
13 Richard B. Wigglesworth, R., Milton
14 Joseph W. Martin, Jr., R., North Attleboro

NEW HAMPSHIRE, 2 Rep.

1 Chester E. Merrow, R., Center Ossipee
2 Sherman Adams, R., Lincoln

RHODE ISLAND, 2 Dem.

1 Aime J. Forand, D., Cumberland
2 John E. Fogarty, D., Harmony

VERMONT, 1 Rep.

1 Charles A. Plumley, R., Northfield

Write your views to them on all important local, national, and international legislation that comes up for vote before them. Express yourself frankly and with force. They need your letters. They are away from home and many times under wrong influence. Do not hesitate to write them many times a year strengthening their hand and giving them the advantage of your good judgment and common sense. Guide them with good old fashioned home-town logic and help save America from pitfalls which daily threaten our constitutional rights.

BURLINGAME & DARBYS CO. Drugs, Prescriptions, Rubber Goods
64 MAIN STREET PHONE 41 NORTH ADAMS

MANNING'S

Williamstown Numerical Street Directory

1946

Copyright 1946, by H. A. Manning Co.

Containing a full list of streets and roads with the dwellings and stores located thereon. Residences and places of business are designated by their street numbers numerically arranged. Where the houses are not numbered the householders are arranged in the order that they come on the street. Figures in parentheses, following names, indicate number of room in building.

ADAMS ROAD
From Main at Stratton rd easterly to N Adams line
Left
2 The Orchards, tourists
2 Joseph M Proud
Noah W Grant
Walter J Domin
James P Fleming
Dorothy H Fowler
Francis Rondot
Vacant gas sta
— **State rd ends**
Richard A Stevens
Allen C Lowry
Henry J Parker
Florida Chenail
Right
Floyd P Lowry
Mrs Lisa A Bates
Victor Raymond
Harold J Bressett
Vacant gas sta
Thomas Boothman
Mrs Catherine R Smith
Mountain View Tourist Camps
Four Acre Farm
— **State rd ends**
Vacant
Vacant
Ohm Paul Koch
— **Luce rd begins**
Ernest H Donovan
William G Frenier

ARNOLD STREET
From 140 Cole av east to Elm
Left
Edward C Gagnier
7 Adelbert Girard
9 Alfred D Girard
11 Mrs Hattie A Barber
13 Peter Lefebvre
15 Mrs Elizabeth King
17 Frank F Lefebvre
19 William E Dennett
21 Zepherin P Rancourt
23 Mrs Blanche Little
25 George H Robinson
27 Fred E Walden
29 Pearl H Lowry
31 Rosario Laperle
33 James McKenna
35 Louis LaFave
37 Wlliam E Hill
39 Mrs Maude H Torrey
41 Dwight J Daniels
43 Fred R Powers
45 Harwood G Jones
47 Albert H Raymond
49 Fred Supernault
Right
10 Mrs Ora Orell
12 John S Maynard
14 Joseph A Dennett
18 Ovila P St Pierre
20 Allard Store
22 Mrs Ida C Allard
26 Mrs Anna LaMay
26 Medrec Bedard
28 Mrs Veronica Cznawski
30 William Buonoski
32 Mrs Sylvia A Chadwell
40 Mrs Herminnie W Dailey
44 Bernard L Loncto

BALLOU LANE
From 48 White Oaks rd northeasterly
Left
Fred Prentice
Herman A Dennis
Chares J Gray
Daniel N Russell
Daniel L Beverly
John D Chapman
Right
Fred W Hosley
Clarence Fred Beverly
George Beverly

BANK STREET
(see Grace Court)

BEE HILL ROAD
From Glen jct Cold Springs rd southwest to Berlin rd
Left
Off Rev Robert R Carmichael
Gertrude E Robinson
— **Taconic Trail crosses**
Right
Mrs Perlina K Wood
— **Taconic Trail crosses**

BELDEN STREET
From 260 Main north
Left
9 Mrs Irene M Hickox
9 John H Saxon
19 Mrs Mary A Bradley
21 Edward S Clark
21 Edward B Welch
25 Milford R Coon
23 Mrs Harriet L Laliberte
Eli Taylor
Mrs Eva Todd
Louis H Blake
Glenn B Baldwin
Willard M Perry
Paul Orell

BERKSHIRE DRIVE
From north side of Colonial Village in semicircle back to Colonial Village (proposed)

BERLIN ROAD
From Oblong rd westerly to N Y state line
Left
Mrs Helen M Haskins
Vacant
Floyd P Rosenburg
Charles E Russell
Charles E Russell & Son, wood dlrs
Right
— **Bee Hill rd ends**
Off Hart A Rice
Stanford Penny

BINGHAM STREET
From 133 Main south
Left
15 Edward J Burns
Right
28 Mary A Quinn, nurse

BLAIR ROAD
From Green River rd east to Stratton rd
Left
No houses
Right
Robert M Derby
Edward Barini
Gordon V Putman
Raymond F Coulter
William E Connolly

BRIDGES ROAD
From 118 N Hoosac rd W northwest to Sand Springs rd
Left
27 Ernest L Wright
41 Hazel F Snidawint
— **White Oaks rd crosses**
43 B Frank Mountford
51 Philip C Hopkins
69 Mrs Catherine McCann
75 Leo A Hebert
Right
30 Mrs Almeda Hill
32 Daniel H Rood
— **White Oaks rd crosses**

FEDER FURNITURE CO. Dependable Furniture and Good Service
12-20 MARSHALL ST. PHONE 688 NORTH ADAMS

OLO PAINTS
VARNISHES, Etc.
M. SCHMIDT & SONS
42 ASHLAND ST. NO. ADAMS TEL. 1825

Bridges rd (continued)
44 Edward S Czarnecki
48 William Bovey
52 Sidney Gardner
52 August Schaffner
54 Vacant
56 Elmer L Harding
66 James D Cahalan
68 George H Coons
82 Eugene P Prindle

BULKLEY STREET
From North to Northwest Hill rd
Left
1 Duncan C Kendall
15 Hugh J Connors
17 Ida Mead
19 Henry J Lovett
25 Henry C Hatfield
H Francis Rosenburg
Joseph Fitzpatrick
Howard Moon
Samuel M Jones
Joseph A Rosenburg
Russel Wheeler, Jr
Right
4 Ernest J Charron
18 Joseph H Courtot
26 Martin P Lally
28 Harry F Rosenburg
Mrs Marjorie Hart
Lawrence H Bloedel
Willard E Hoyt
Norman B McWilliams
I Croom Beatty
Vacant
Rev Charles E Hill
Mrs Frances Boynton
U S Dept of Agr, experimental farm
Norman A Dickinson

BURCHARD ROAD
From Hopper rd easterly
Right
John Paul King
Walter Goodell

CHAPIN COURT
From 21 South east
Left
2 Robert G Barrow
4 Alan R Sweezy
Right
1 Max Flowers
3 Volney H Wells
5 Allyn J Waterman

CHURCH STREET
From 99 Cole av west to Southworth
Left
1 David W Towsley
3 rear Elizabeth Hoy
4 Walter A Ranshousen
5 Nelson A Roberts
Right
8 Mrs Betsey Lockwood
8 Donald W Walsh
8 Agnes Pease
8 Clifford W George
8 William F Wilber

COLD SPRING ROAD
Continuation of Glen from Bee Hill rd south to S W
Left
Daisy M Burdick
Alpheus H Steele
Norman Wooddams
William G Perry, Jr
Robert R R Brooks
Vacant
Henry E Bratcher
Mrs Mary R Morrison
Vacant
Vacant
Vacant gas sta
Weldon S Baskervill
Thomas J Donahue
Charles E Shepherd
— **Scott Hill rd begins**
Right
Williamstown Ice Co
Laurence Rarick
Arthur E Rosenburg
Off Walter D Hinricks
Off George T Wiles
David M Deans
William B Bratcher
Taconic Park, office
— **Taconic Trail begins**
Grover C Jones
Gertrude H Todd
Asa G Sheldon, wood dlr
Off Andrew C Garrison
— **Woodcock rd begins**
Charles H Sheldon
Donald H Cole
Fairview Farm
Everett Miller
Ewald G Heinz
Alfred G Marchant

COLE AVENUE
From 142 Main north to N Hoosac rd
Left
23 J Frederick Walden
27 Frank E Lamphier
27 Richard W Stillings
29 Arthur C Lamphier
31 Edgar E Vallencourt
33 Charlie M Searle
35 Warren H Woofindale
37 Harvey P Cole
— **Moorland begins**
47 J Elwood Lamphear
49 Mrs Elizabeth R Jacob
65 Elizabeth A Irwin
— **School begins**
71 William E Green
73 Summer A Ostrander
83 Mrs Myra M Lowry
85 Mrs Rosa A Toye
87 Parmalee E Prentice
— **Pleasant pl begins**
89 George A Carlton
91 Charles C Young
— **Church begins**
103 St Raphael R C Church
105 Rev Rosario W Cantin
107 Charles K Potter
107 Joseph M Potter
109 Morris Rudnick
— **John begins**
111 Ralph C Mason
111 Willard H Mason
111 Ralph C Mason, coal
119 Michael J Fleming, plumber
125 George McClelland
125 Charles R Fitzsimmons
— **Front begins**
127 George Godfrey
127 Mrs Bertha I Dame
127 Edward H McGowan, Jr
129 William A Leveque
131 Umberto V Orsingher
131 rear Trombley's Paint Shop
141 Vacant
141 Zenaphie E Bleau
141 Charles J Russett
143 Vacant
145 Vacant
145 Vacant
147 Alfred Fortin
147 Truman E Smith
165 Charles F Bates
169 W N Potter Grain Stores Inc
Thomas C McMahon, coal yards
Ralph C Mason, coal yards
171 Moore's Filling Station
171 Harwood D Moore, cont
171 George H Frenier
Right
Off Carl H Imhoff
Off Horace E Haley, cont
70 Damon E Hall
72 Rev Philip L Frick
86 Milton W Potter
88 Willard A Moody
92 Joseph Archambeault
94 Jason W Clapper
— **Linden begins**
102 James Gordon Bullett
104 Louis O Tavelli
108 Earl J O'Neil
110 Van Ness Nephew
— **Maple begins**
120 Charles F Hanlon
120 Harry McKenzie
122 Alpert's Economy Store
122 Mae E Douglas
122 Lester H Goddard
— **Hall begins**
124 Raymond L Palmer
126 Eli E LaPlante Market
130 Williamstown Boys' Club
Cole Av School
134 Harry J Allsop Package Store
134 Elmer Crankwright
138 Col Williams Companions of the Forest
138 Williamstown Girls' Club
138 IOOF Hall
140 Eddie's Cash Market
— **Arnold begins**
142 Fortin's Variety Store
144 Edward A Tatro
146 J Paul Dube
146 Adam Eichert
148 Nelson Reopell
166 The Gevaert Co of America, Inc, photograhic supplies mfrs
168 B&M Passenger Station
B&M Freight Depot

COLLEGE PLACE
From 198 Main northerly
Left
Health Center
Lehman Hall
Mission Park
Library College
Right
Stetson Hall
Mrs Nana S Seeley
Off William Inn Annex
Clifford Ingham
Jesse R Baykin
Edwin H Adriance
Williams Inn
Treadway Inns

COLONIAL VILLAGE
From opp 67 Main circling to right back to itself
Left
— **Berkshire dr begins**
Walter W Clark
Malcolm C Howell
Michael M Nicholas
Peter Kuntz
— **Berkshire dr ends**
Raymond E DeCarley
Right
Rene J Aerts
— **Colonial Village ends**
Hector J Gobeille
Eli M Dannenberg
Daniel J Ensign

CUMMINGS AVENUE
From 79 Henderson rd south
Left
Vacant
Mrs Bessie A Turgeon
Right
Mrs Rosanna E Sharpe
Harry E Miller
Joseph St Cyr

THE S. B. DIBBLE LUMBER CO.
UPSON WALL BOARD TEL. 158 NORTH ADAMS BIRD'S ROOFING

DENISON PARK
Off ends of Spring and Latham
Left
Michele A Vaccariello
Charles D Makepeace
Right
Harold L Hickox

ELM STREET
From end Arnold south to end Linden
Left
9 Mrs Delia Rondeau
11 Harry M Logan
13 Paul R Keeping
15 Arthur H Daniels
17 Bernard F Boyer
19 Edward F Pierson
21 Mrs Lillian D Morgan
23 Mrs Bernadetta R Buck
25 Mrs Sadie Czarnezki
27 Albert LaChance
29 Leo Lefaive
31 Brownell Kelly
33 Ernest R Rumme
Right
14 Mrs Rose L Presto
— **Hall ends**
32 Mrs Carrie D Reapell
— **Maple ends**
38 Mrs Nellie Hicks

FACTORY ROW
(changed to Mill)

FIRST STREET
From 28 N Hoosac W northerly
Left
17 Mrs Mary Breed
37 Mark T Sibley
41 Vacant
49 Vacant
53 Antonio Baroni
Arthur J LaBombard
Right
24 Frank Quinn
24 James W Quinn
26 Fred C Eaton
28 Martin W Lamphier
30 John J Rooney
40 Mrs Bessie M Giroux

FORT HOOSAC PLACE
From 252 Main northerly
Left
Walter W McLaren
David P Curtiss
William A Miller
Right
No houses

FRONT STREET
From 125 Cole av west to Manning
Left
17 Mrs Nellie Dusenbury
23 Mrs Rose M Thornton
23 William Koehler
29 Osmyn Blake Jr
Right
5 George Archambeault
7 Alfred H Orell
18 Walter T Picard
20 Mrs Frances J O'Neil
22 Augustus J Bridgeman
24 Armand J St Pierre
26 Edward J Pomerleau
28 Charles N Russette, Sr

GALE ROAD
From end of Water west and north to South
Left
G Alfred Cluett
Gordon S Macmillan
Right
Alton L Perry
Raymond B Washburne
George L Seidman
Horace L Mayer
William Widen
Windsor French
— **Ide rd ends**

GLEN STREET
From 251 Main southwest to jct Bee Hill and Cold Springs rds
Left
15 James E Fitzgerald
19 Leslie A Hallock
25 Walter G Gould
31 Louis S Shuey
37 Charles W Noyes
37 Rev Isaiah Jonathan Domas
Off James B Ryan
Off Joseph H Judge
Off Douglas Hewat
Off Vacant
James J Kelly
Clayton C Babcock
Doris G Lowry
Harry A Harwood
Vacant
Mrs Rhoda Haley
George W Haley
Right
10 Frederick L Schuman
18 Rev Florian Vurpillot
20 Mrs Mary Pardee
26 Thomas M McMahon
32 John W Allison
32 John W Allison, ins
38 Jennie Glusha
Vacant
Alfred J Jolin
Henry L George
Alexander R Petrie

GRACE COURT
(formerly Bank Street)
From 58 Spring westerly
Left
Vacant
Theodore Clarke Smith
25 Perry A Smedley
35 John William Miller
Right
John H Roberts
Richard A Newhall

GREEN RIVER ROAD
Continuation of Water from Gale rd south to S W
Left
Floyd E Smith
Marvin Lucier
Daniel J Galusha
— **Blair rd begins**
Casper Alderman
Mrs Mae Love
— **Sweet's Corners**
Mount Hope Farm
Harry A Martin
Albert A Norman
Raymond E King
Leno J Daldoss
Robert Steele
Charles Austin
Right
Harold Caton
Justin Wilke
Earl W Campbell
Vacant
Mark H Galusha
Vacant
Arthur G Galusha
Fairfield Farms
Alec Delaihera
Summer residence
Leland P Jenks
Wallace E Greene
Theodore R Sylvester
George H Daniels
Sweet's Corners Baptist Ch
Charles E Ingalls
Green River Inn and Tea Room
George A Milliman
Guy P Hickox
John B Gravel
— **Sweet's Corners**
Alton N Coulter
Vacant
Shirley E Gardner
Raul W Supernant
Alfred Giroux
Mt Hope Inn Annex
Jules Desormeaux
Lawrence O Barker
Mt Hope Farm Office
Clifford L Clevenger
Mrs Jennie E Parker
Mark Evans
Robert E Conlyn
Edwin A Herrick
Vacant
Loran R Brenestuhl
Fred Cook
Dow L Young
Ernest G Monroe
— **Scott Hill rd ends**
Cornelius C Hyatt
Luke H Rickert
Vacant

GRUNDY COURT
From 147 Main south
Left
1 Vacant
3 Frank H Pratt
5 Wilson A Roberts, contractor
Right
Joseph C Ashmead

HALL STREET
From 122 Cole av east to Elm
Left
7 Samuel G Lowry
Victor E Anderson
9 Charles H Jeffers
9 Mrs Selina Lacasse
15 Vacant
15 Mrs Carrie Fisher
13 Edward I Lee
17 Edward H Noel
19 Mrs Alphonsine Remillard
29 Henry Hart
33 Anthony J Seney
35 Louis Tavelli
37 Ralph D Snyder
Right
10 Earl R Wright
10 Thomas Holmes
12 Francis X Leblanc
14 Peter F Gelheiser
14 Earl W Ostrander
18 Harry J Anderson
20 Eve Moon

PIERI MOTOR SALES, INC.
Buick GMC
JAMES PIERI, President
Buick and G. M. C. Trucks—Sales and Service
222 COLUMBIA STREET TEL. 42-M—42-J ADAMS, MASS.

SHAPIRO MOTORS Inc. Dodge Commercial Cars and Trucks
35 UNION ST., NO. ADAMS PRICED WITH THE LOWEST SALES & SERVICE

Hall (continued)
22 Herman D Raymond
24 Edgar D Remillard
26 Mrs Emma Burghardt
26 Mrs Helen L Douglass
28 Paul J Bergeron
28 Richard J Libardi
30 M Clarence Gaddy
32 Julian F Payne
34 William G Walsh
36 Raymond F Fawcett

HANCOCK ROAD
From jct Cold Spring, New Ashford, Sloan and Green River rds at S W southwesterly to Hancock town line
Left
Vacant
Carroll E Beverly
Henry A Young
Off William R Brookman
Carl R Lamb
Lloyd Blair
Spencer B Maynard
Perry B Field
Arthur F Sweet, Jr
Mrs Cora M Sweet
Off John Talbot
John Brooks
Harry S Carr
Fielding Simmons, Jr
Vacant
Right
Samuel J Rounds
Vacant
George N Blair
Arthur J Guiden
Second Congregational Church
Vacant
B Franklin Cross
Vacant
Herbert E Maynard, Jr
Martin H Cook
— **Oblong rd ends**
Vacant
Philip B Walsh
Frederick H Goodell
George A Young
James H Young
Carlton Parker School for Boys
Carlton Parker
Mrs Cornelia S Parker
Isaac P Royal
Vacant
Charles Courtot
Ruppert LaPier
Roy Pier

HARRISON AVENUE
From Sand Springs rd easterly to White Oaks rd
Left
Clyde E Utman
Mrs Ada L Hill
Truman G Sweet
Right
Albert B Cota
James W Murphy
Mrs Stella Cummings
White Oak Men's Club

HEMLOCK ROAD
Changed to Cold Spring rd

HENDERSON ROAD
From 70 N Hoosac rd W north to Vermont state line
Left
55 Charles F Larabee
57 Samuel F Larabee
59 Simeon Brousseau
65 Percy E Larabee
65½ Vacant
67 Orrin DeW Blanchard
79 Vacant
— **Cummings av begins**
89 Amos H Pierce
93 Frank Eckler
103 Harold A McLain
107 Vacant
111 Chester G Godfrey
121 Benjamin Larabee
127 William H Beverly
135 Arthur Maino
137 Frank M Godfrey
139 Archie E Godfrey
147 Harry Sweet
Right
52 John Garner
64 Arthur Keene
66 Marino Maino
98 Herbert Gilman
106 Richard M Reynolds
106 William E Reed
106 John McLain
116 Clarence G Sweet
134 George D Beverly
140 Charles Etman
142 Louis A McLain
144 Vacant
146 Mrs Emma Vince
148 Vacant
150 Elmer P Sweet
160 Vacant

HOPPER ROAD
From Green River rd at Sweet's Cors southeasterly
Left
Mt Hope Poultry Farm
Harlan K Dunn
Arthur E Dunn
— **Burchard rd begins**
Julius H Exford
Simon S Bressett
Lester Cook
Vacant
Russell M Bacon
Mrs Jennie L Bacon
Right
Gladys M Green
Hiram N Bacon
Cecil J Coulter
Raymond L Jenimo
Benjamin B Bean
Judson E Clark
Nick H Tarros
Off Octave H Richardson

HOXSEY STREET
From 220 Main south to Walden
Left
19 Frederick Holbrow
19 Vacant
21 Mrs Annette Q Bolles
23 Edward Haviland
25 Mrs Stella Hopkins
25 Everett W Miller
27 Charles B Pulsifer
27 The Maples
27 M James Hitchcock
29 Kenneth R McAlpin
31 Mrs Margaret C Smith
Right
18 Arthur M Danforth
20 John B Dunphy
20 John J Bachli, rooms
22 Mrs Louise H Maxcy
24 Willis I Milham
28 Mrs Frieda E Schmidt
28 Taconic Inn
30 Mrs Bertha H Blatchford
32 Mrs Mary E Buffinton

IDE ROAD
From Water westerly to Gale rd
Left
Elbert C Cole
Edward J Coughlin, Jr
Mrs Mary J Washburn
Right
William L Odell
Alpha Delta Phi Fraternity
Robert Widen
Thomas B Walsh
Joseph O Eaton
Joseph O Eaton, Jr

JOHN STREET
From 111 Cole av west to Manning
Left
13 Chester A Card
15 Clayton L Bryant, painter
21 Vacant
21 Fred A Rondeau
Right
10 Mrs Katherine A Lapan
12 Frederick C Lindley
14 William L Laplante

THE KNOLL
A section east of 69 South
Left
Ernest W Boner
Joseph N Gleason
Harry L Agard
William Z White
Right
Vacant
Frank Fonteyn
A Barr Snively

LATHAM STREET
From 64 Water to end of Spring
Left
5 Thomas Beecroft
9 Paul E Streeter
11 Mrs Bertha B Bemis
13 Edward A Sauter
15 Joseph A Maguire, horse dlr
19 Millard Brown
19 Elihu A White
— **Meacham crosses**
Weston Field
57 Alfred Williams
59 Dennis F Meade
59 Mrs Rena V Chessman
6. Doris Harbour
61 Henry Stephenson
61 Mrs Mary Kelley
61 John M Kelly
61 The Variety Box
— **Dennison pk begis**
Right
8 Francis A Staples
10 Clara A Welch
12 Joseph J Richards
— **Meacham crosses**
54 William Garceau, Jr

LINDEN STREET
From 96 Cole av east to Elm
Left
9 Giacomo Catotti
11 Henry J Archambeault
11 Andrew D Nutting
21 Clifford E Taft
23 Norman Bersaw
25 Michael H O'Brien
27 James L O'Brien
29 Harry J Allsop
31 Albert L Thomason
37 Benjamin F Lancto
39 Howard H Fix
43 Edward Diodati
45 Joseph Caporale
45 Michael C Como
47 Bert Ellsworth
49 Mrs Mary A White
49 Roger H Phelps
Right
12 Vacant
12 N Joseph Foster
14 Raymond K Allsop
18 Mrs Elizabeth Davies
28 Ambrose A Worthington
32 William W Swain
38 John E Jones
40 Mrs Winifred Lester
42 Robert G Phelps
44 Charles P Salmon

Noel Incorporated Motor Tune-Up Experts
218 ASHLAND STREET NORTH ADAMS TELEPHONE 320

LUCE ROAD
From Adams rd south and east to N Adams line
Left
Vacant
Right
John J Denelli, Jr
Bernard Snow
John Kaschub
Arthur W Chenail
William G Alderman
Leonard F Akers
William E Frenier
Vacant
Eugene W Chenail
Thomas W Chenail

LYNDE LANE
From opp 40 Southworth west to Park
Left
Elliott M Grant
Lauris G Treadway
John F Treadway
Williams Hall Annex
Sage Hall Annex
Henry R Nicholas
Right
1 Mrs Catherine M Pratt
2 Mrs Emily W Cleland

MAIN STREET
From Adams rd at Stratton rd west Petersburg and Northwest Hill rds
Left
— **Stratton rd begins**
55 Elmer A Goodermote
57 Alfred L Place
59 William E Carleton
61 H Brewster Barry
67 Charles Bruggerman
71 Leon E H Morton
73 Roy T Gavitt
83 Robert S Halfacre
83 Wade W Rudman
85 Edson L Ashman
East Lawn Cemetery
— **Bridge**
111 Mrs Mary E Turner
115 Harry Hart, Jr
117 Harry H Hart
123 Horace B Northup
125 Peter C Norman
127 Robert O Smith
129 Eleanor Fowler
131 Mrs Jennie S Vallancourt
131 Laila B West
133 Mrs Catherine M Neyland
— **Bingham begins**
135 Franzo H Crawford
139 Orie W Long
143 Arthur G Bratton, Jr
— **Thomas begins**
145 Central Baptist Church
— **Grundy ct begins**
151 George W Grundy
153 Charles D Tefft, dentist
157 William A Nelson, physician
— **Water begins**
161 First Methodist Church
163 J Edwin Bullock
165 Vallencourt Electric Shop
165 F H Sherman Co, plumbers
167 Annie Weber
167 Williams Barber Shop
167 Clean R Torrey
167 Stanley J Los
169 Gobeille Cleaners & Tailor
169 Diodati Shoe Store
171 George H Frenier
173 A & P Tea Co, grocers
177 Frank W Jung
177 Frank W Jung, laundry
185 Currier Hall
rear Berkshire Hall
Off Hopkins Observatory
Off Fayerweather Hall
191 East College
Lawrence Hall Art Museum
199 Goodrich Hall
Lasell Gymnasium
— **Spring begins**
201 Morgan Hall
205 Jesup Hall
205-7-9 rear Thompson Laboratories
211 West College
Clark Hall
219 Faculty Club
Williams Hall
— **Hoxsey begins**
221 Chi Psi Lodge
223 Delta Kappa Epsilon Fraternity
225 Phi Delta Theta Fraternity
— **Stetson ct begins**
233 Alpha Delta Phi Fraternity
237 Zeta Psi Fraternity
— **South begins**
St Anthony Hall
245 Karl E Weston
249 Pine Cobble School
— **Glen begins**
257 Herbert D Goodale
265 Ralph A Potter
269 J Thomas Stevenson
271 John J Richards
277 George E Cox
— **McCauley lane begins**
279 Patrick J Walsh
281 Adelard Mungeon
281 Silas Lancto
281½ Raymond H Boussey
283 Leo D Trombley
Vacant
Mrs Bridget A LaForest
Michael M Callahan
Off Vacant
Cole Porter
Right
— **State rd begins**
40 Mrs Ida G Shearman
42 Earl T Estes
42 rear Floyd L Johnson
44 Carl D Nichols
— **Colonial Village begins**
68 Arthur G Cecly
78 Colin C Reid
80 Hugh H Kirkpatrick
82 Charles J Landry
88 Marshall Fowler
88 rear Elmer M Fowler
90 Charles B Fowler, trucking
90 rear Arthur J Bergeron
92 Mrs Alice G Snow
94 Charles H Jeffers, Jr
96 Rev Glenn K Marquay
98 Vacant
102 rear Elijah B Hewes
102 rear Edward Williams
102 rear Mrs Jennie Foist
102 Hattie B Hewes
104 Mrs Hazel M Young
106 Vacant
106 Willard Ellsworth
108 George E Oswald
108 Vacant
110 Michael Fressola
110 Vacant
— **Bridge**
112 Northern Berkshire Gas Co, plant
114 Frank E Todd
114 rear Harry W Lewis
116 John H Newcomb
118 Mrs Mary A Poindexter
128 Walter B Smith
— **Cole av begins**
144 Vacant
146 Rosalie Smith
148 Murray D Smith
150 Preston Robinson
168 Williamstown Public Library
168 Earle Taylor
— **Waterman pl begins**
170 Masonic Hall
170 Town Offices
172 Fred E Moore
174 Vacant
174 Richard L Leonard, optometrist
176 Dewey House
176 Vacant
— **Southworth begins**
182 Mrs Bessie A Thompson
184 Vacant
186 Alton H Gustafson
Griffin Hall
192 Thompson Memorial Chapel
— **College pl begins**
200 Hopkins Hall, Williams College offices
202 rear Sigma Phi Fraternity
204 First Congregational Church
204 Rev Raymond B Blakney
208 rear Chapin Hall
212 James Phinney Baxter, 3rd
— **Park begins**
220 Faculty House
220 rear John E Stackpoole
226 James R Curry
Adams Memorial Theatre
236 Clarence C Chaffee
— **North begins**
252 Kappa Alpha Lodge
252 John P Connors
— **Ft Hoosac pl begins**
256 Mrs Mary L Dempsey
256 The Victorian Tourist Home
256 Agnes T Roy
258 Mrs Margaret L Manley
260 Carl S Hoar
— **Belden begins**
262 Mrs Katherine M Welch
264 Vacant
264 Maurice J Lepesqueur
266 Mrs Kitty M Nicklien
268 B Aristina Noyes
270 Mrs Annie L Madden
270½ James D MacArthur
Vacant
270½ Edgar W Noyes
272 William F O'Connor
272 William N O'Connor, plumber
280 Mrs Katherine M Fuller
West Lawn Cemetery
Annie Lawrie
Amy B Lawrie
Fred Jolin

MANNING STREET
From Church north to Front
Left
3 Harold F Rosenburg
17 William Sprague
19 Harold E Northrup
23 Laurence F Lindley
25 Samuel W McClelland

in PITTSFIELD it's England Brothers "The Store Accommodating" In the Heart of the Berkshires
Established 1857 Tel. Pittsfield 56'1

Ray Trudeau's
SUNRISE DAIRY *"It's All Guernsey"*
106 EAGLE ST., Tel. 1750
NO. ADAMS

MAPLE STREET
From 116 Cole av east to Elm
Left
15 rear Vacant
15 William E Richmond
15 Mrs Bessie Turner
15 Mrs Margaret Morris
8 Thomas F Stackpole
10 Mrs Mary A Jerome
12 Myron E Walker
21 Mrs Helen Danaher
21 Albert E Cota
23 Mrs Antoinette Santelli
23 Frank Donato
33 Charles L Lonelo
37 John D Lanoue
39 Mose J Tatro
41 Hector F Boyer
Right
6 Edward Gagnier
8 Arthur Snide
14 G Waldo Young
18 William F Bellman, Jr
20 Walter F Osborne
22 Roy Barber
24 Charles I LaForest
42 Monroe H Lee

MAY STREET
From end of Summer southerly
Left
John E Lee
Edward R Lamphier
Right
Arthur L Blake
Floyd Moon

McCAULEY LANE
From 277 Main southerly
Left
15 Mabel A Tower
19 Allen E Johnson
Right
16 Paul Thompson
18 Marcello A Bottesi
30 Harry T Blake
32 Frank Nicklien, Jr

MEACHAM STREET
From 106 Water west and north
Left
75 Mrs Kate T Freeman
— **Latham crosses**
87 Roy I Lee
Right
16 William Bailey
20 Herbert Spragg
42 Nelson W Domin
44 Joseph E Vallencourt
46 Vacant
48 Charles B Christie
56 A Guy Fowler
62 Oren L Ott
64 Mabel L Phelps
66 William E Gillooly
— **Latham crosses**
84 John D Henderson
86 Joseph E Barrett
88 Mrs Marcella W Barret
90 William C Walden

MEADOW STREET
From 58 Water westerly
Left
7 Valmore A Belanger
7 C Ernest Geist
9 J Trevelyn Wiles
15 Edward H Weeden
Right
6 Clarence E Bugbee
8 Warren E Cronk
12 Harold Bratcher
14 Paul F Callahan

MILL STREET
(Now Factory Row)
From 7 Arnold to end of Elm
2 Zepherin Rancourt
4 Louis J Langdoc
4 Rose Beauty Shoppe
6 Earl C Tatro
6 Leslie C Bushee
8 Mrs Anna L Moon
10 Mrs Mary J Mullen
10 Gordon Fisk
12 Timothy J Callahan
14 John H Gravel
14 Jack Marketti
16 Richard Gravel
16 Merle A Damon
18 Carl G Shepard
20 Mrs Jessie Pettit
20 Vacant
22 William Pilot
24 Mrs Mary C Briggs
26 Vacant
28 Mrs Roxana I Seaton
30 William A Bigwood

MOORLAND STREET
From 37 Cole av west to Southworth
Left
9 Mrs Ida A Kellogg
17 Michael L Monahan
19 Elwyn L Perry
21 Monroe N Wetmore
23 William S Hamilton
25 Robert C Sprague, Jr
Right
14 Charles J Martin
16 Blanche G Varney
18 George W Schryver
20 Mrs Isabelle C Sherman
20 Louise Docherty, nurse
22 Mrs Maude Dickerman
24 Allen E Evens
26 Mrs Harriet B Fowler

MOUNT PLEASANT
A section east of 55 Water
Left
No houses
Right
Mrs Amy B Allsop
Odvar A Ness
George Duncan
John H Chapman

NEW ASHFORD ROAD
From jct Green River, Cold Spring, Sloan and Hancock rds at S W southeasterly to New Ashford town line
Left
Thomas Steele
Steele's Gas Station
School
So Williamstown Library
Mrs Bertha Robinson
Mrs Lillian A Rhodes
Henry Hart
Walter B Nicklien
Clarence H Dickinson
— **Roaring Brook rd begins**
John White
Vacant
Right
Dr Alvah H Knapp
George Rosback
Walter A Roys
Carl Johnson
John L Young
Walter J Galusha
Mrs Olive Adella Eldridge
Clifford D Dickinson
Arthur N Jensen

NORTH HOOSAC ROAD, EAST
From Cole av opp B&M depot easterly to N Adams line at Blackinton
Left
Off Mrs Isabel Locke
Off Charles E Crandall
Off Victor P Ogert
7 Ernest S Hill
7 Edward E Jepson
25 Mrs Emma M Gagnier
31 Harry Locke
Murray J Barber
John Greene
Kenneth G Ware
Raymond C Belding
Earl Martin
37 Mrs Celia Lancto
37 Walter K Harwood
39 Alvin Lancto
43 Vacant
43 Julia Montgomery
Thomas J Boulger
Michael Celeste
Ernest Dubois
Trottier Gas Station
Eohrem Trottier
Wilfred Beaudin
Alexander Durant
John S Robinson
Arthur E Rowlands
Right
No houses

NORTH HOOSAC ROAD, WEST
From end of Cole av northwesterly to Simonds rd
Left
27 Fred D Grant
27 O'Bernard Rooney
43 Charles H McCann
99 Basil E Walker
101 Edgar S Walker
129 Joseph Lyons
131 Edward H Goodman
133 Mrs Beatrice J Beebe
137 James A Chesbro
137½ Frederick M Rogers
139 W Brainerd Bellows
165 Roswell A Meserve
171 Frank S Cushine
173 William C Morey
Right
4 Corinne E Cornellier
6 Armand Boyer
8 Mrs Leora Jenks
8 Vacant
16 Michael J Ryan
22 Joseph Montgomery
24 Ovide Boyer
26 Mrs Blanche Monroe
26 Burt Church
26 Loren G Odell
26 Walter E Bartlett
26 Elmer Ellsworth
26 Arthur W Kenyon
— **First begins**
32 Francis A Ryan
— **Second begins**
42 Vacant
44 Truman G Wisher
46 Elmer Elsworth
46 Gilbert McNicol
48 Jerry Duval
50 Drury W Breed
54 Orrin W Fisher
54 Mrs Lillie M Russell
58 Williard L Moody
68 Albert J Cummings, Sr
68 Albert Cummings, Jr, contractor
— **Henderson rd begins**
72 Peter Cunningham
92 Lucius F Burr
96 Mrs Anna V Larabee
102 Vacant
104 Thomas L McAlpine
106 Harrison H Beverly
— **Summer begins**
116 Charles F Notsley
116 John W Leonard
— **Bridges rd begins**
132 Daniel B Ralston
148 Henry S Wright

TROTTIER FUNERAL HOME
DANIEL J. TROTTIER, FUNERAL DIRECTOR AND EMBALMER
FUNERAL HOME 6 SUMMER ST. TELEPHONE 640-W
ADAMS, MASS.
RESIDENCE 56 ORCHARD ST. TELEPHONE 640-R

North Hoosac rd, West (cont.)
150 Mrs Alice A Crandall
170 Charles P L Swan
174 William E Fuller

NORTH STREET
From 240 Main north
Left
Phi Gamma Delta Fraternity
29 Vacant
31 Mrs Inez S Fell
33 Lincoln S Hickox
Vacant
Berkshire Coca-Cola Co, warehouse
Bowlitorium
63 Charles Wilson
65 Cary C Northrup
67 Margaret F McGowan
69 Arthur A Odell
71 Vincent Rooney
73 Lovell G Primmer
81 Arthur M Darling
85 Rudolph A Lively
— **Bulkley begins**
Vacant gas sta
117 Vacant
125 Lee Ridgeway
131 Francis J Judge
133 Reginald Galvin
159 Josephine Crowley
189 Roy B McClain
189 David J Hutchinson
193 George M Chadwell
221 William L Coleman, Sr
229 Willard M Perry
251 Robie L Faulkner
Edward M Galusha
— **Continues as Simonds rd**
Right
Greylock Hall
30 E Herbert Botsford
— **Whitman ends**
80 Harry H Spencer
84 Vacant
136 Clarence H Prindle
160 William Z Martin
162 Anna McNamara
164 Arthur F Leete
166 Willis H Meacham
170 Meacham's Gas Sta
186 Morris J Kelly
188 Donald A Wyman
190 Vernon L Anderson
194 Vacant
220 Thomas Welch
— **Park ends**
232 Stephen M McNicol
236 John J Peckham
238 Mrs Edith L Wiles
238 Alfred W Wiles
240 Henry C Walker
242 Mrs Mary C Grady
— **Continues as Simonds rd**

NORTHWEST HILL ROAD
From end Main jct Petersburg rd northwesterly to Vermont state line
Left
Alice L Cushing
Hopkins Experimental Forest
Off Vacant
Alice W Avery, nurse
Maurice W Avery
Mrs Selma Goodrich
Right
James F O'Brien
— **Bulkley ends**
Girl Scout Camp
Mrs Gertrude H Tinker
Vacant
Mrs Selma Goodrich

OBLONG ROAD
From Taconic Trail west, south and east to Hancock rd
Left
Arthur L George
Vacant
O Dixon Marshall
— **Woodcock rd ends**
— **Sloan rd ends**
Joseph E Jackson
Right
Vacant
Off J Ritchie Kimball
— **Berlin rd begins**
Charles W Bishop
Vacant
Andrew Y Bernardy
John R Cook, sum res
Mrs Harriette H Sinclair
Norman E Sweet
Vacant
Gilbert E Green
William Vanderbilt
Philip Marshall Brown
Arthur J Sweet

PARK STREET
From 216 Main north to 232 North
Left
11 Thomas J Wood
13 Samson L J Faison, Jr
13 J Norton Cru
15 St John's Episcopal Church
25 Rev Addison Grant Noble
35 Rev J Franklin Carter
43 Theta Delta Chi Fraternity House
— **Whitman begins**
51 Vacant
51 Bertrand Fox
61 Robert C Sprague
69 Earl D Bayliss
69 Mrs Martha Bayliss
81 Madeline Evans
81 Mrs Ethel T Roger
81 Alida M Stephens
81 Geraldine F Droppers
81 Joseph C Burke
85 Alice C St John
85 Freemen Foote
Psi Upsilon Fraternity
115 Hallett D Smith
Right
Williams Hall
Sage Hall
Williams College Infirmary
— **Lynde lane ends**
Williams College Field Bldg

PETERSBURG ROAD
Continuation of Main from Northwest Hill rd westerly
Left
Mrs Edmee B Zeisig
Right
Serge C Bezabrasaw
Eugene F Goodrich
Vacant
Lawrence E Walden
Rufus Walker

PLEASANT PLACE
From 89 Cole av northwesterly
Left
No houses
Right
2 Burdette H Milliman
4 Clifford Meeham

ROARING BROOK ROAD
From New Ashford rd easterly
Left
Charles E Garrison
John White
Adelard W Mason
Right
No houses

SANDS SPRINGS
A section north of jct Bridges rd, Sand Springs rd, and Harrison av Berkshire Warm Mineral Springs
Indian Warm Mineral Springs
Thomas J Hanley
Sand Springs Corp, bottlers
Katherine E Cleary
James Connors
Hans H Reinheimmer
Donald H Meekin
Mrs Mary E Green
Mrs Mary L Utman
Fred Powers, Jr
Joseph Miller
Andrew MacMurray
Mervin T Hass

SAND SPRINGS ROAD
From 60 Simonds rd easterly to White Oaks rd
Left
Charles C Murphy
— **Sand Springs**
John A Hickox
Hazel A Ritter
Brooks D Cook
Right
Melvin H Anderson
Floyd A Smith
Edward Walker
Daniel J Goodrich
Arthur W Estes
Mrs Beulah Estes, grocer
Harold J Weyers
— **Bridges rd ends**
— **Harrison av begins**
Clarence R Noyes
Herman Whitney

SCHOOL STREET
From 65 Cole av west to Southworth
Left
7 Rev Brentan J K Artnur
11 Willard A Ballou
13 Winfield H Blake
13 Leo Hase
15 John B Clark
21 Theodore G Mehlin
29 Robert B Muir
31 Roy M Fisher
31 Elmer I Shepard
31 Mrs Sarah C Dutton
33 Joaquin Nin-Culmell
33 Arthur F Smullyan
Right
20 Williamstown Grammar Sch
36 Williamstown High School, side entrance

SCOTT HILL ROAD
From Cold Spring rd east to Green River rd
Left
Mrs Margaret Turner
Right
No houses

SAVINO BROS. MONUMENT CO.
"Monuments of Character" 37 WAHCONAH STREET TEL. 2-4149
PITTSFIELD, MASS.

Enjoy PEPSI-COLA
MOHAWK BEVERAGES, INC.
JAMES J. HORRIGAN, Rep.
NORTH ADAMS TEL. 1364

SECOND STREET
From 34 N Hoosac rd W northerly
Left
15 Vacant
15 Vacant
15 Alfred LaFave
17 John J Jones
19 Charles Kleiner
Mrs Margaret S McIntosh,
Gilbert W McNicol
Right
4 Ralph Frasola
6 Laura M Valle
30 James Lippin
38 Vacant

SIMONDS ROAD
Continuation of North from B&MRR bridge northerly to Vermont state line
Left
7 Eugene P Prindle
11 Sweet's Garage
15 George M Lillie
19 Robert F Chrystal
21 Ernest C Roberts
25 Johanna Kayser
25 Milton N Roberts
27 Rene F Packard
29 Mrs Theresa Hassom
31 Victor S Cardinal
33 George J Franz
35 Richard F Weyers
39 Mrs Mary J Weyers
41 Vacant gas sta
47 Mrs Jennie O'Dell
47 Vacant
47 Russell C Moon
53 Orson Winn
65 Frank F Mason
Amherst Creamery Co
69 Alexander Miller
71 Ralph W Churchill
75 Clifford M Sanders
83 Lockwood G Grant
85 Edward Winn
85 Ed Winn's Garage
89 George E Taylor
89 Jessamine A Taylor
91 Elmer A Hosley
Off Ernest A Burdick
Right
2 Ernest L Blake
4 Oliver F Nichols
4 Chester D Ralston
6 Frank J Pettibone
10 Michael D Whalen
— **N Hoosac rd W ends**
12 Mrs Cora E Lindley
14 George Lindley
20 Reuel K Rust
22 Vacant
24 David Peck
28 Carl H Mattison
28 Carl H Mattison, laundry
34 Charles J Fox
36 rear Nellie Drew
36 William E Ogert
38 John P McCuen
— **Sand Springs rd begins**
58 Murphy's Inc of Williamstown, gas and oils
66 Frank F Mason
Amherst Creamery Co
68 Ernest B Thompson
90 Rolland Trombley
96 Daniel P Thompson
110 Mrs Hazel L Cote
112 Harold W Palmer
116 Harold C Bowdle
118 Mrs Adeline Bell
122 Charles E Williams
124 Mrs Martha W Lamb
124 Home Lodge Tourist House

SLOAN ROAD S W
From Five corners S W westerly to Oblong rd
Left
Mrs Maud A Rounds
Earl J Rounds, cont
Roy Bratcher
Mrs E Belle Smith
E Bliss Young
Right
Norris A Phelps
Nelson S Bushnell
Frank H Westcott

SOUTH STREET
From 239 Main opp North south to Gale and Stone Hill rds
Left
— **Chapin ct begins**
21 Robert J Allen
23 Louise E Kellogg
45 Adelbert K Weymouth
51 William W Tracy
— **The Knoll begins**
71 Brainerd Mears
77 Manley T Mallard
83 John Fitzgerald
89 E Crosby Doughty, photographer
89 E Crosby Doughty
91 Taconic Golf Club
91 Richard Baxter
97 Giovanni Roffinoli
Right
28 Delta Upsilon Fraternity House
28 rear William Gibbs
50 Mrs Elizabeth C Clarke
54 John P Comer
68 Vacant
70 Caroline R Leake
76 Phi Sigma Kappa Fraternity
78 Charles Grimm
84 Vanderpoel Adriance
92 Mrs Helene R Griswold
92 Samuel P Blagden

SOUTH WILLIAMSTOWN
Jct Cold Spring, Green River Sloan, Hancock, and New Ashford rds

SOUTHWORTH STREET
From 180 Main north to Church
Left
1 Vacant
7 Charles Mills
7 Pine Cobble School
9 Anna M Brookman
15 Rev Walter L Leahy
15 St Patrick's R C Church
17 Harry Smith
17 Morris Pritzker
21 Armas Liljeberg
21 Harry S Millard
21 Mrs Frances J Berryman
23 Raymond Prindle
25 C Guy Town
27 Ralph P Winch
29 Laura McLain
29 Frederick M Connor
31 Thomas C Quinn
33 Anthony J Plansky
35 F Howard Eaton, flour & feed
37 Ferdinand P Beer
37 Donald E Cary
— **Lynde lane begins**
Right
4 St Pierre hairdresser
10 Joseph O Wright, taxi
10 Joseph O Wright
10 Greystone Lodge
10 Merton A Odell
12 Harold Shore
12 Mrs Bessie Hall
14 Mrs Edith H Cooke
14 James McNett
16 John J Dolphin
18 Walter J Hart
20 Mrs Hilda C King
22 Mrs Carrie K Stacey
— **Moorland ends**
26 Samuel E Allen
26 Charles R Howard
28 Thomas F Welch
30 Mrs Ethel C Bastien
32 Patrick J Dempsey
— **School ends**
34 Williamstown High School
40 Roderick Danaher
40 Mrs Nan M Danaher
42 David Krizack
44 Robert C Wall
46 Mrs Mary E Noyes
46 George A Royal
48 Clarence A King
50 Arthur B Young
— **Church ends**

SPRING STREET
From opp 200 Main south to Latham
Left
7 Richard A Ruether
9 Dempsey Antique Shop
15 George Rudnick Inc, cleaner
37 College Barber Shop
37 rear Vacant
39 Vacant
41 The Square Deal Store, grocers
43 Williams News Room
43 Mrs Mary F Ogert
43 Model Laundering Co
45 Bastien's Jewel & Gift Shop
47-51 Adams Block
47 McClelland Press, printers
47 Louis H Bleau
47 Edward J Jerdon, dentist
47 Cameron Agency, real est and ins
47 Clarence M Smith Co
49 Walter J Hart, druggist
51 Campus Business Management
51 Vacant
51 Mauro Salvatore, shoe rep
55-57 Walden Block
55 Harold L Hickox, Jr, lawyer
55 Visiting Nurse Assoc
55 Vacant
55 Western Union Telegraph Co
55 The Walden Theatre
55 Vacant
57 Vacant
59 Post Office
65-67 Christie Bldg
67 Christie Apartments
67 Mrs Robert E Miles
67 Vacant
67 William B Grove
67 Frank Beebe
67 Vacant
67 John B Davis
69-79 Danforth Bldg
69 District Court of Williamstown
71 J Emerson Paro
71 Mrs Eugenia M Bentz
71 William A Armbruster
71 O Dixon Marshall, lawyer
73 Thomas M McMahon, autos
73 Thomas M McMahon & Son, coal
75 Virginia Beauty Salon
77 Neil D Jones
77 Mrs Helena E Danaher
77 Herbert Armstrong
77 Thomas H McNamara
79 N E Tel & Tel Co
81 Williams College Alumni House
83 rear Baseball Cage, Williams College
85 Raphael Urbano
87 Jeremy Dupell
89 John R Notsley

BURLINGAME & DARBYS CO.
Best Quality
Hardware, Tools
House Furnishings
64 MAIN STREET PHONE 41 NORTH ADAMS

Spring (continued)
91 Henry S Lee
93 Nicklen's Garage
95 West's Filling Station
Right
10 College Pharmacy
18 College Restaurant
18-22 Dempsey Block
18 Mrs Dorothy P Fuller
18 Mrs Martha Haut
18 Zoe E Worthy
18 Nelson R Leavens
18 Vacant
18 The Rogers Agency ins
20 Theodore Garrison
20 Godfrey Tatro
22 The Gym Lunch
24 Gym Lunch Store Room
26 The Bemis Store, newsdlr
32 Williams Co-op clothing
32 Patrick J Dempsey
34 St Pierre's Barber Shop
34 Vacant
36 College Book Store
38 Plunkett Studio, photographer
40 Williamstown Food Shoppe, bakers
42 Alton L Perry, ins
42 House of Walsh Music Room
44 House of Walsn, clothing
46 Mrs Grace S Vallencourt
46 Mrs Mary W Lahiff
46 Mrs Alvina F O'Brien
48 Cabe Prindle's Billiards
50 Vacant
50 William S Hamilton, dentist
50 Mrs Jessie B Torrey
50 Wiley H Sexton
50 Cecil E Griffin
50 William Charbonneau
56 Herbert L Dupell
58 Samuel C Withers, Jr
— **Grace ct begins**
60 Michael L Monahan
60 Michael L Monahan, ins
60 Norman B McWilliams, physician
60 American Legion Hall
60 Mrs Minnie V Iles
60 Mrs Anna J Washburne
60 Mrs Mary K Wood
60 Will-Wood Beauty Salon
60 Williamstown Savings Bank
62 Williamstown National Bank
66-68 George M Hopkins Co, furniture and funeral director
70 Edward J Jerdon
72 Adolph Salomon
72 Adolph Salomon, physician
72½ American Red Cross
74 Whitney S Stoddard
78 Edgar M Walden
78 Vacant
78 J Howard Walden
— **Walden begins**
80 Vacant
82 Vacant
82 The Camera Shop
84 Michael Fressola, shoe rep
88 William H Horton
— **Denison pk begins**

STATE ROAD
A Bypass from 40 Main to Adams rd
Left
Robert F Taylor
Good Gulf Gas Sta
Kronick & Parker Esso Sta
Henry L Domin
Daniel J Larry
William Huggett
Right
Howard Johnson Restaurant
Jennings Bros Inc
Domin's Filling Station
Henry L Domin

STETSON COURT
From 237 Main south
Left
25 The Haller Inn
25 Frank R Thoms, Jr
29 George McLean Harper Jr
43 Samuel Matthews
Right
20 Beta Theta Pi Fraternity House
28 Albert V Osterhout
30 Walter H Taylor
34 Carl W Johnson
38 Mrs Margery G Brinsmade

STONE HILL ROAD
From end of South southwesterly to Scott Hill rd
Left
Bentley W Warren
Right
No houses

STRATTON ROAD
From Main jct Adams rd south to Blair rd
Left
Thomas J Fowler
Harold D Jones
Leland Towne
Salem F Towne
Alfred C Schlesinger
Right
Robert F Major
William F Jacks
J Fred Cummings

SUMMER STREET
From 110 N Hoosac rd W northeasterly
Left
Arthur L Blake
John E Lee
Mrs Ida Lamphier
Harvey Cummings
Mrs Sarah E Cummings
Vacant
Edward R Lamphier
Right
Harry S Learned
— **May begins**

SWEET'S CORNERS
Jct Green River and Hopper rd at Mt Hope Farm

TACONIC TRAIL
From Cold Spring rd westerly to NY State line
Left
— **Oblong rd begins**
— **Bee Hill rd crosses**
John T Walsh
Right
Alfred H Holt
— **Bee Hill rd crosses**
Earl George, milk dlr
William H Pettit

THOMAS STREET
From 145 Main southerly
Left
11 Walter J Brackley
13 Mrs Julia D Ransford
13 Edwin B Stube
15 Mrs Cornelia P Morgan
17 Eli E Laplante
17 Charles L Archambeau
Right
10 George H Clayton
12 Agnes N Hastings
14 Fletcher R Morgan

TORREY WOOD ROAD
(Now part of Oblong and Berlin rds)

TREADWELL HOLLOW ROAD
(Discontinued) From Berlin rd west to N Y State line

WALDEN STREET
From 80 Spring west to Hoxsey
Left
9 James Burnett
25 William H Doughty, Jr
35 Harry Kalker
Right
No houses

WALTER STREET
From 159 Main south to Green River rd at east end of Gale rd
Left
1 Grundy's Garage, office
7 Railway Express Agency
7 Williamstown Water Dept
7 Board of Health, office
7 Chief of Police, office
7 Dept of Public Welfare
9 David M Deans, office
11 Phillips General Store
13 Hopper View Inn
13 Owen P Rooney
13 Alfred W Blaydes
21 Grnndy's Garage
21 Williams Inn Garage
— **Mt Pleasant begins**
65 Frederick J Southwick
67 Elmer G Noble
69 Tash Grocery Store
69 Mrs Sadie Tash
71 Mrs Josephine Poggi
73 Primo P Poggi
79 Percy Sweet
79 Carleton Davis
81 Norman D Bottum
81 The Colonial Tourist Home
85 William Stackpole
85 Alfred Lovett
87 Cornish Wire Co
101 Lane L Liddle
103 George L Worboy Jr
103 Vacant
105 Ralph Green
107 Edgar E Lewis
107 Sumner Ostrander
109½ Arthur H McCarthy
111 Emarald Jones
111 Theron D Coons
111 rear Mrs Ida F Primmer
227 James T Harris
227 Harris Hauling
Mrs Ruby B Hall
J Floyd Hall
Gabriel Poisy
Mrs Grace L Northup
Gerald Middlebrook
John B Haigh
Joseph H Knell
George Bartram
Mrs Helen Ferguson
Williamstown Grange No 366, P of H
Steve McNichols
Eustachius Gleba
Robert D Rickert
— **Continues as Green River rd**
Right
18 Stanley Tworig
18 Opera House
18 Youth Recreation Center
18 Williamstown Fire Dept
18 Gale Hose Co
18 Williamstown Rationing Board
20 Taconic Lumber Co
42 Bacon's Garage
46 Williamstown Salvage Shop
56 Mrs Susan E Anderson
— **Meadow begins**
60 Fred H Seymour
64 Catharyn E Welch
— **Latham begins**

LINOLEUM AND RUGS M. SCHMIDT & SONS
42 ASHLAND ST. NO. ADAMS TEL. 182

Walter (continued)
70 William P Madden
76 Henry J Exford
78 Harry G Carey
80 Roy E Baker
80 William E Baker
82 Howard E Van Horn
88 Niels H Nielsen
90 John D Steele
92 Frank D McNulty
96 Jay J Beebe
100 Hawley L Cummings
102 George W Bryant
106 Hattie M Spooner
— **Meacham begins**
— **Ide rd begins**
Stanley Tworig
Charles M Galusha
Hiram W Forbes
Frederick B Osler
Charles H Phillips
— **Gale rd begins**
— **Continues as Green River rd**

WATERMAN PLACE
From 170 Main northerly
Left
5 Charles R Keller
9 Earl O Brown
Right
6 Harwood D Moore

WHITE OAKS ROAD
From N Hoosac rd W north to Vermont state line
Left
15 Mrs Myrtle E Dennis
— **Bridge rd crosses**
39 Harold E Field
49 Broad Brook School
— **Harrison av begins**
57 Henry Montgomery
59 William E Fuller, Sr
61 William C Bovey, Jr
63 Charles E Elder
65 Mrs Jessie Hunt
67 Joseph A Fournier
— **Sand Springs rd ends**
71 Mrs Eva R Cook
91 Francis V Grant
105 George Kenyon
105 Burton Moloff
105 William A Dorwin
105 rear Vacant
105 John C Karasek
127 Marvin J Beverly
133 Mrs Lottie A Wheeler
141 Claire W Murphy
149 Wallace H Murphy
Right
— **Bridges rd crosses**
20 Fred L Crandall
30 Leo N Beverly
30 Leo N Beverly, grocer
34 Howard F Segar
42 Archie W Donnelly
44 George C Utman
— **Ballou lane begins**
48 Mrs Lottie L Worboy
62 Elmer E Stone
66 Francis J Maynard
74 Vacant
80 Louis H Wright
100 Mrs Dorothy S Worthy
106 Charles R Dean
114 George Bourdon
118 Julius LePage
White Oaks Chapel
120 Christ Church
138 Amos Moffitt
140 Ronald Morse
146 Arthur E Plumb
148 Charles P Stocking, poultry farm
150 Donald E Love

WHITMAN STREET
From 51 Park to North
Left
71 Mrs Lillian Lee
Right
Vacant
— Herman Stoeckle
— Mrs Dorothy B McWilliams
— Vacant

WOODCOCK ROAD
From Cold Spring rd west to Oblong rd
Donald Ford
Harley F Northup
Elliot S Shaw

THE DIRECTORY

is a mirror reflecting every phase of municipal life and progress. Every business should be correctly and completely listed.

ARE YOU?

ALL TYPES OF Home Insulation The S. B. Dibble Lumber Co.
174 STATE ST. TEL. 158

The Classified Business Headings in the City Directory will tell you. The City Directory is the most complete local

BUYER'S GUIDE

available to residents of any city.

CONSULT THE CITY DIRECTORY
H. A. MANNING CO., Publishers

MANNING'S

Williamstown Classified Business Directory

1946

Copyright 1946, by H. A. Manning Co.

*Indicates heading given by special arrangement with the publisher.

ACCOUNTANTS AND AUDITORS
MURPHY & SKEVINGTON, 28 North, Pittsfield, see p 29
SPITALERI BROS & CO, 74 North, Pittsfield, see p 29

AGRICULTURAL IMPLEMENTS AND FARM MACHINERY (BRANDS)
JOHN DEERE FARM MACHINERY, M E Dean & Son, West rd, Adams, see p 37A

***AIR CONDITIONING (BRANDS)**
CARRIER, May Engineering Co, 12 Adam, Pittsfield, see p 23

AMUSEMENT PARKS
Taconic Park, Cold Spring rd

ANTIQUES
Dempsey Antique Shop, 9 Spring

APARTMENT BUILDINGS
Christie Apartments, 67 Spring

APIARIES
Mt Hope Farm Apiary, Green River rd

ASSOCIATIONS, CLUBS AND SOCIETIES
American Red Cross, Williamstown Branch Berkshire Co Chapter, office 72½ Spring
American Legion, Williamstown Post No 152 —Meets 1st Mon in each month in Board of Trade Rooms, Spring
American Legion Post No 152 Ladies' Auxiliary—Pres, Mrs O J Wright; sec, Mary Ogert; treas, Mrs Frances Brown. Meets 1st Tues in each month in Board of Trade Rooms, 60 Spring
Carpenters' Union No 979—Pres, Wallace Murphy; rec sec, W Claire Walden fin sec John J Fitzgerald; treas, William Bellman Jr. Meets 1st Mon of each month 7:30 p m 60 Spring
Col Williams Companions of the Forest, No 806—Chief companion, Mary Tatro; rec sec, Blanche LeBlanc; fin sec, Catharyn Welch; treas Josephine Tatro. Meetings 1st and 3rd Thurs in each month in IOOF Hall, 136 Cole av
Loyal Mt William Order of Odd Ladies, Manchester Unity—N G, Mrs Hortense Grant; sec, Mrs Anna V Larabee; treas, Mrs Fannie Wright; elective sec, Mrs Jennie Vallencourt. Meets 2nd Thurs every month 8 p m at 131 Main
Masonic, Williams Lodge F & A M—WM, Lawrence F Lindley; sec, George Clayton treas, Nelson W Domin. Meets 1st Tues Masonic Hall over Library, 170 Main
Order of Eastern Star, Mountain Chapter W M, Mrs Emma Parker; sec, M Ruth Brown; treas, Mrs Emmie Stewart. Meets 3d Mon Masonic Hall, Main
Patrons of Husbandry, Williamstown Grange No 366—Master, Mrs Catherine M

LINOLEUM AND RUGS M. SCHMIDT & SONS
42 ASHLAND ST. NO. ADAMS TEL. 182

Walter (continued)
70 William P Madden
76 Henry J Exford
78 Harry G Carey
80 Roy E Baker
80 William E Baker
82 Howard E Van Horn
88 Niels H Nielsen
90 John D Steele
92 Frank D McNulty
96 Jay J Beebe
100 Hawley L Cummings
102 George W Bryant
106 Hattie M Spooner
— **Meacham begins**
— **Ide rd begins**
Stanley Tworig
Charles M Galusha
Hiram W Forbes
Frederick B Osler
Charles H Phillips
— **Gale rd begins**
— **Continues as Green River rd**

WATERMAN PLACE
From 170 Main northerly
Left
5 Charles R Keller
9 Earl O Brown
Right
6 Harwood D Moore

WHITE OAKS ROAD
From N Hoosac rd W north to Vermont state line
Left
15 Mrs Myrtle E Dennis
— **Bridge rd crosses**
39 Harold E Field
49 Broad Brook School
— **Harrison av begins**
57 Henry Montgomery
59 William E Fuller, Sr
61 William C Bovey, Jr
63 Charles E Elder
65 Mrs Jessie Hunt
67 Joseph A Fournier
— **Sand Springs rd ends**
71 Mrs Eva R Cook
91 Francis V Grant
105 George Kenyon
105 Burton Moloff
105 William A Dorwin
105 rear Vacant
105 John C Karasek
127 Marvin J Beverly
133 Mrs Lottie A Wheeler
141 Claire W Murphy
149 Wallace H Murphy
Right
— **Bridges rd crosses**
20 Fred L Crandall
30 Leo N Beverly
30 Leo N Beverly, grocer
34 Howard F Segar
42 Archie W Donnelly
44 George C Utman
— **Ballou lane begins**
48 Mrs Lottie L Worboy
62 Elmer E Stone
66 Francis J Maynard
74 Vacant
80 Louis H Wright
100 Mrs Dorothy S Worthy
106 Charles R Dean
114 George Bourdon
118 Julius LePage
White Oaks Chapel
120 Christ Church
138 Amos Moffitt
140 Ronald Morse
146 Arthur E Plumb
148 Charles P Stocking, poultry farm
150 Donald E Love

WHITMAN STREET
From 51 Park to North
Left
71 Mrs Lillian Lee
Right
Vacant
— Herman Stoeckle
— Mrs Dorothy B McWilliams
— Vacant

WOODCOCK ROAD
From Cold Spring rd west to Oblong rd
Donald Ford
Harley F Northup
Elliot S Shaw

THE DIRECTORY

is a mirror reflecting every phase of municipal life and progress. Every business should be correctly and completely listed.

ARE YOU?

ALL TYPES OF Home Insulation The S. B. Dibble Lumber Co.
174 STATE ST. TEL. 158

The Classified Business Headings in the City Directory will tell you. The City Directory is the most complete local

BUYER'S GUIDE

available to residents of any city.

CONSULT THE CITY DIRECTORY
H. A. MANNING CO., Publishers

MANNING'S

Williamstown Classified Business Directory 1946

Copyright 1946, by H. A. Manning Co.

*Indicates heading given by special arrangement with the publisher.

ACCOUNTANTS AND AUDITORS
MURPHY & SKEVINGTON, 28 North, Pittsfield, see p 29
SPITALERI BROS & CO, 74 North, Pittsfield, see p 29

AGRICULTURAL IMPLEMENTS AND FARM MACHINERY (BRANDS)
JOHN DEERE FARM MACHINERY, M E Dean & Son, West rd, Adams, see p 37A

***AIR CONDITIONING (BRANDS)**
CARRIER, May Engineering Co, 12 Adam, Pittsfield, see p 23

AMUSEMENT PARKS
Taconic Park, Cold Spring rd

ANTIQUES
Dempsey Antique Shop, 9 Spring

APARTMENT BUILDINGS
Christie Apartments, 67 Spring

APIARIES
Mt Hope Farm Apiary, Green River rd

ASSOCIATIONS, CLUBS AND SOCIETIES
American Red Cross, Williamstown Branch Berkshire Co Chapter, office 72½ Spring
American Legion, Williamstown Post No 152 —Meets 1st Mon in each month in Board of Trade Rooms, Spring
American Legion Post No 152 Ladies' Auxiliary—Pres, Mrs O J Wright; sec, Mary Ogert; treas, Mrs Frances Brown. Meets 1st Tues in each month in Board of Trade Rooms, 60 Spring
Carpenters' Union No 979—Pres, Wallace Murphy; rec sec, W Claire Walden fin sec John J Fitzgerald; treas, William Bellman Jr. Meets 1st Mon of each month 7:30 p m 60 Spring
Col Williams Companions of the Forest, No 806—Chief companion, Mary Tatro; rec sec, Blanche LeBlanc; fin sec, Catharyn Welch; treas Josephine Tatro. Meetings 1st and 3rd Thurs in each month in IOOF Hall, 136 Cole av
Loyal Mt William Order of Odd Ladies, Manchester Unity—N G, Mrs Hortense Grant; sec, Mrs Anna V Larabee; treas, Mrs Fannie Wright; elective sec, Mrs Jennie Vallencourt. Meets 2nd Thurs every month 8 p m at 131 Main
Masonic, Williams Lodge F & A M—WM, Lawrence F Lindley; sec, George Clayton treas, Nelson W Domin. Meets 1st Tues Masonic Hall over Library, 170 Main
Order of Eastern Star, Mountain Chapter W M, Mrs Emma Parker; sec, M Ruth Brown; treas, Mrs Emmie Stewart. Meets 3d Mon Masonic Hall, Main
Patrons of Husbandry, Williamstown Grange No 366—Master, Mrs Catherine M

SHAPIRO MOTORS Inc. **Auto and House Radio Repairers**
35 Union TELS 269-270 — 72-74 River St. TEL. 268
A Safe Place to Buy Dependable Used Cars

Goddard; sec, Hazel Goodale; treas, Charles Salmon. Meets 1st and 4 Wed 8 p m Grange Hall, Water

Taconic Golf Club—Pres, Samuel P Blagden; v-pres Charles Makepeace; sec-treas, Harry L Agard; professional, Richard Baxter. South

White Oakes Men's Club—Pres, William Thompson sec, W Beverly; treas, John C Karasek. Meets every week White Oakes

Williamstown Boys Club—130 Cole av pres, George M Harper; v-pres Francis V Grant; treas, O Dixon Marshall dir Theodore R Sylvester

Williamstown Girls Club—Pres Catharyn Welch; rec Alona Walden; treas Thelma Frenier. Meets 1st Wed in each month IOOF Hall, 136 Cole av

ASSOCIATIONS AND CLUBS (COMMERCIAL)

Williamstown Rotary Club—Pres, Alton Perry; v-pres Wallace Green; sec-treas, John B Clark. Meets Williams Inn every Tues at 6:15 p m

***ATTORNEYS AT LAW**

(See Lawyers)

MARSHALL O DIXON, 71 Spring

AUTOMOBILE ACCESSORIES, DEALERS, GARAGES REPAIRING AND SUPPLIES

BACON'S GARAGE, 42 Water, see p 317

DEAN M E & SON, West rd, Adams, see p 37A

Grundy's Garage, 21 Water, office 1 do

LAMB'S GARAGE, South, Cheshire, see insert

MAY'S AUTO PARTS INC, 12 Adam, Pittsfield, see p 23

McMAHON THOMAS M & SONS, 73 Spring, see p 317

Nicklein's Garage, 93 Spring

PIERI MOTOR SALES INC, 222 Columbia Adams, see p 27 and front cover and top, lines

Sweet's Garage, 11 Simonds rd

PITTSFIELD AUTO SUPPLY, 458 South, Pittsfield, see p 52A

Williams Inn Garage, 21 Water

Winn's Ed Garage, 85 Simonds rd

***AUTOMOBILE AGENCIES (BRANDS)**

CHEVROLET, Thomas McMahon & Son, 73 Spring, see p 317

BUICK, Pieri Motor Sales Inc, 222 Columbia, Adams, see p 27 and front cover and top lines

GMC, Pieri Motor Sales Inc, 222 Columbia, Adams, see p 27 and front cover and top lines

***AUTOMOBILE BATTERIES (BRANDS)**

EXIDE, May's Auto Parts Inc, 12 Adam, Pittsfield, see p 23

***AUTOMOBILE RADIATOR REPAIRS**

PIERI MOTOR SALES INC, 222 Columbia, Adams, see p 27 and front cover and top lines

AUTOMOBILE REPLACEMENT PARTS

MAY'S AUTO PARTS INC, 12 Adam, Pittsfield, see p 23

PIERI MOTOR SALES INC, 222 Columbia, Adams, see p 27 and front cover and top lines

***AUTOMOBILE SHOCK ABSORBERS (BRAND**

DELCO, Pieri Motor Sales Inc, 222 Columbi Adams, see p 27 and front cover and top lines

***AUTOMOBILE TIRES (BRANDS)**

FIRESTONE, Pieri Motor Sales Inc, 222 Columbia, Adams see p 27 and front cover

GOODRICH, M E Dean & Son, West rd, Adams, see p 37A

MILLER, Pieri Motor Sales Inc, 222 Columbia, Adams see p 27 and front cover and top lines

***AUTOMOBILES (USED CARS)**

PIERI MOTOR SALES INC, 222 Columbia, Adams, see p 27 and front cover and top lines

BAKERS

Williamstown Food Shoppe, 40 Spring

BANKS AND TRUST COMPANIES

WILLIAMSTOWN NATIONAL BANK, 64 Spring, Nelson W Domin, pres; E M Galusha, cashier; Frederick E Moore v-pres see p 319

WILLIAMSTOWN SAVINGS BANK, Brainered Mears, pres; Harvey P Cole, treas Wallace E Greene, asst treas, 60 Spring, see p 320

BARBERS

College Barber Shop, 37 Spring

St Pierre's Barber Shop, 34 Spring

Williams Barber Shop, 167 Main

BEAUTY PARLORS

Rose Beauty Shoppe, 4 Mill

St Pierre Hairdresser, 4 Southworth

Virginia Beauty Salon, 75 Spring

Will-Wood Beauty Salon, 60 Spring

BILLIARD AND POCKET BILLIARD ROOMS

Prindle's Cabe Billiards, 48 Spring

BLOCKS, BUILDINGS, HALLS

Adams Block, 47-51 Spring

Adams Memorial Theatre, Main opp Stetson ct

Alumni House, 81 Spring

American Legion Hall, 60 Spring

Noel Incorporated Home and Auto Radios
218 ASHLAND STREET NORTH ADAMS TELEPHONE 320

Baseball Cage (Williams College) rear 83 Spring

Chapin Hall, rear 208 Main

Christie Building, 65-67 Spring

Clark Hall, Main

Currier Hall, 185 Main

Danforth Building, 69-79 Spring

Dempsey Block, 18-22 Spring

East College, 191 Main

Faculty Club, 219 Main c Park

Faculty House, 220 Main

Fayerweather Hall, off Main

Goodrich Hall, 199 Main

Griffin Hall, Main

Hopkins Hall, 200 Main

Hopkins Observatory, off Main

Jesup Hall, 205 Main

Lasell Gymnasium, Main c Spring

Lawrence Hall Art Museum, Main

Lehman Hall, College pl

Masonic Hall, 170 Main

Morgan Hall, 201 Main

Post Office, 59 Spring

Stetson Hall Library, College pl

Thompson Laboratories, rear 205-209 Main

Thompson Memorial Chapel, 192 Main

Walden Block, 55-57 Spring

West College, 211 Main

BOARDING AND ROOMS

(See Tourists Accommodations)

Hopper View Inn, 13 Water

BOOKS

COLLEGE BOOK STORE, 36 Spring, see alpha dir

BOTTLERS

Sand Spring Corp, Sand Springs

BOWLING ALLEYS

Bowlitorium The, North

BROKERS (STOCKS AND BONDS)

GOODBODY & CO, 28 North, Pittsfield, see p 35A

BUILDING MATERIALS AND SUPPLIES

HOWARD FRANK INC, First, Fenn and Federal, Pittsfield, see p 41A

PEIRSON HARDWARE CO, 41 North, Pittsfield, see p 42A

TACONIC LUMBER CO, 20 Water, see p 327

CAMERAS AND PHOTO SUPPLIES

Camera Shop The, 82 Spring

HART WALTER J, 49 Spring, see p 325

CARPENTERS, CONTRACTORS AND BUILDERS

Bratcher Henry E, Cold Spring rd

Cummings Albert J Jr, 68 N Hoosac rd W

Daniels George H, Green River rd

Deans David M, 9 Water

DODGE OSCAR W, 52 S Church, Pittsfield, see p 27A

Gavitt Roy T, 73 Main

Haley Horace E, off Cole rd

Knell Joseph H, Water

Northup Carey C, 65 North

Roberts Wilson A, 5 Grundy ct

Rounds Earl J, Sloan rd

***CARPET CLEANERS**

DEAN M E & SON, West rd, Adams, see p 37A

CARPETS, RUGS AND FLOOR COVERINGS

HOPKINS GEORGE M CO, 66-68 Spring, see p 322

CEMETERIES

East Lawn, 89-111 Main

West Lawn, West Main Street

South Lawn at South Williamstwon

CHIMNEY BUILDERS

DODGE OSCAR W, 52 S Church, Pittsfield, see p 31A

***CHIMNEY REPAIR SERVICE**

DODGE OSCAR W, 52 S Church, Pittsfield, see p 31A

CHINA, CROCKERY & GLASSWARE

HOPKINS GEORGE M CO, 66-68 Spring, see p 322

CHURCHES

Central Baptist Church, pastor, Rev Brenton J K Arthur. Sunday Services 10:00 p m in winter, summer Sunday School 9:30 a m, prayer meeting 7:30 p m Thursday evenings

Church of Christ (white Oaks Chapel), White Oaks rd, pastor, Rev Reuel K Rust Sunday services 10:45 a m, Sunday School 9:45 a m, Christian Endeavor 8:00 p m

First Congregational Church 204 Main, Rev Raymond B Blakney, pastor, Sunday Service 10:30 am, Sun School 9:30 a m, Helen Stacey, supt, Holy Communion 1st Sun of alternating months beginning January

First Methodist Church 161 Main pastor Rev Philip L Frick Sun Services 11:00 a m, Church School 10:00 a m

Second Congregational Church S Williamstown (closed)

ST JOHN'S EPISCOPAL CHURCH, rector Rev Addison Grant Noble D D; Rector Emeritus, Rev John Franklin Carter DD Services Holy Communion, every Sun at 8:00 a m, first Sun in month, 10:35 a m other Sundays, Morning Prayer and Sermon

ST PATRICK'S ROMAN CATHOLIC CHURCH, 15 Southworth, Rev Walter L Leahy pastor, Rev Francis J Scanlon asst pastor, Sun mass 6:30, 8:30 and high mass 10:30 a m, Sun Sch 9:15 a m, weekday services every day at 7:30 a m, vespers Sun 7:30 p m

PITTSFIELD'S
England Brothers
Established 1857 Tel. Pittsfield 56'1
"The Store Accommodating"
In the Heart of the Berkshires

St Raphael French Roman Catholic Church, cor Cole av and Church st, Rev Rosario W Cantin pastor, Sun Services 6:30 7:30 8:30 and 10:30 a m, Sun Sch 2:00 p m, high mass at 9:30, vespers 7:00 p m, weekday mass very day at 7:30 a m
Sweet's Corners Baptist Church (closed), Green River rd

***CEMENT (BRANDS)**

ATLAS, Taconic Lumber, 20 Water, see p 327

CEMETERY MEMORIALS

SAVINO BROS, 37 Wahconah, Pittsfield, see top lines

***CIDER MILLS**

DEAN M E & SON, West rd, Adams, see p 37A

CIGARS AND TOBACCO

Allsop Harry J, 134 Cole

CIVIL ENGINEERS AND SURVEYORS

NEFF HENRY C, 28 Center, Adams, see p 32A

CLEANERS AND DYERS

Gobeille Cleaners & Tailors, 169 Main
Rudnick George Inc, 15 Spring

CLOTHING DEALERS

CUTTING C H & CO, Main and State, N Adams, see insert opp name
House of Walsh, 44 Spring
Williams Co-op, 32 Spring

CLUBS

(See Associations, Clubs and Societies)
AUTO CLUB OF BERKSHIRE CO, 26 Bank row, Pittsfield, see p 21A

COAL DEALERS

MASON RALPH C, 111 Cole av, see p 318
McMAHON THOMAS M, & SON, 73 Spring see p 317

COLLEGE BUILDINGS

Adams Memorials Theatre, Main
Alumni House, Spring
Berkshire Hall, Berkshire Quadrangle, Main
Biology Laboratory Laboratory Campus, off Main
Chapin Hall, Main
Chapin Library, College pl
Chemistry Laboratory, Laboratory Campus, off Main
Clark Hall, off Main
Cole Field House, Stetson rd, Cole Field
Currier Hall, Main
Currier Hall, Garfield Club, Main
Dewey House, Main
East College Berkshire Quadrangle, Main
Faculty House, Main
Fayerweather Hall, Berkshire Quadrangle, Main
Field House, Stetson rd
Goodrich Hall, Main
Greylock Hall, North
Griffin Hall, Main
Gymnasium, Main
Gymnasium Squash Courts, Spring
Health Center, College pl
Heat-Power Laboratory, Laboratory Campus off Main
Hopkins Hall, Main
Hopkins Observatory Berkshire Quadrangle, off Main
Jesup Hall Laboratory Campus, off Main
Lawrence Art Museum, Berkshire Quadrangle Main
Lehman Hall, College pl
Morgan Hall, Spring
Old Faculty Club, Main
Physics Laboratory, Laboratory Campus, Main
President's House, Main
Sage Hall, Freshman Quadrangle, Main and Park
Sage Hall Annex, Freshman Quadrangle Main and Park
Stetson Library, College pl
Thompson Infirmary, Park
Thompson Memorial Chapel, Main
West College, Main
Weston Field House, Weston Field off Latham
Williams Hall, Freshman Quadrangle, Main c Park
Williams Hall, Annex, Lynde la

***COMMERCIAL REFRIGERATION (BRANDS)**

CARRIER, May Engineering Co, 12 Adam, Pittsfield, see p 23

***COMPRESSOR RENTAL SERVICE**

DODGE OSCAR W, 52 S Church, Pittsfield, see p 31A

CONFECTIONERY AND ICE CREAM

Bemis Store, 26 Spring
COLLEGE PHARMACY, 18 Spring, see p 325
HART WALTER J, 49 Spring, see p 325

COURTS

Northern Berkshire at North Adams, John E Magenis, justice; William A O'Hearn, spec justice; John Martin, clk; T William Lewis, probation officer
Central Berkshire at Pittsfield, Charles L Hibbard, justice; James Fallon, Frederick M Myers, spec justices; Walter F Tate, clk; James H Taylor, probation officer
Southern Berkshire at Great Barrington, Frank J Brothers, justice; Thomas F Connealy, Michael W Albano, Spfld spec justices; W Taylor Day clk; Paul W Foster, probation officer

Buick
PIERI MOTOR SALES, INC.
JAMES PIERI, President
Buick and G. M. C. Trucks—Sales and Service
222 COLUMBIA STREET TEL. 42-M—42-J ADAMS, MASS.
GENERAL MOTORS GMC TRUCKS

Fourth District Court at Adams, Henry L Harrington, justice; F Anthony Hanlon Paul Stoelzl, spec justices; Daniel E Kiley Jr, clk; John J Thompson, probation officer
District Court, Williamstown, Israel Ruby, justice; Harry C Mamber, Lynn, Nyman H Kolodny, spec justices; Michae, L Monahan, clk; Mrs Helen F Ferguson probation officer. Sits Sat and Wed 9:00 a m for civil cases, Tues at 9:00 a m, juvenile sitting, sits every day for criminal cases, 69 Spring
District Court, Lee, Bart Bossidy, justice; Albert Clark, George A Mole, spec justices; John T Waddock, clk and probation officer

DAIRY AND POULTRY SUPPLIES

HOWARD FRANK INC, First, Fenn and Federal, Pittsfield, see p 41A

DAIRIES

FOSTER DAIRY FARMS, Stamford, Vt, see front cover and p 46
MODERN DAIRY FARMS, Green River rd, see back cover

DENTISTS

Hamilton William S, 50 Spring
Jerdon Edward J, 47 Spring
Tefft Charles D, 153 Main

DIAMONDS AND PRECIOUS STONES

(See also Jewelers)
KAHL J F CO, 122 North, Pittsfield, see Adams back cover and p 49

DRESSMAKERS

Cornellier Corinne E, 4 N Hoosac rd W
Jinks Leora Mrs, 8 N Hoosac rd W
Scholz Hedwig, 272 Main
Zeisig Edmee V Mrs, Petersburg rd

DURGGISTS

COLLEGE PHARMACY, 10 Spring, see p 325
HART WALTER J, 49 Spring, see p 325

DRY GOODS

BOSTON STORE, 67-71 Main, N Adams, see p 2 and 2A
ENGLAND BROS, 89 North, Pittsfield, see p 9 and bottom lines
FORTIN'S VARIETY STORE, 142 Cole av, see p 317
McCRAW & TATRO, 56-58, N Adams, see front cover and p 39 and 28A

***ELECTRIC APPARATUS AND APPLIANCES**

(See Electrical Equipment and Supplies)
HOWARD FRANK INC, First, Fenn and Federal, Pittsfield, see p 41A

***ELECTRIC RANGES (BRANDS)**

UNIVERSAL, May Engineering Co, 12 Adam, Pittsfield, see p 23

ELECTRIC REPAIRS

VALLENCOURT ELECTRIC SHOP, 165 Main, see p 318

ELECTRICAL CONTRACTORS

VALLENCOURT JOSEPH E, 165 Main, see p 318

ELECTRICAL EQUIPMENT AND SUPPLIES

HOWARD FRANK INC, First, Fenn and Federal, Pittsfield, see p 41A
VALLENCOURT JOSEPH E, 165 Main, see p 318

***ENGINEERS (HEAT, LIGHT AND POWER)**

(See Mechanical Engineers)
MAY ENGINEERING CO, 12 Adams, Pittsfield, see p 23

EXPRESS COMPANIES

Railway Express Agency, 7 Water

EXPRESS TRUCKING

MULLEN BROS, 80 State N Adams, see p 3

EXPRESSING AND MOVING

(See also Trucking)
FOWLER C B, 90 Main, see p 326

***EXTERMINATING AND FUMIGATING**

ABALENE EXTERMINATING CO OF MASS INC, 22 Harrison av, N Adams, tel 2668W, see p 64

***FAIR AND CARNIVAL GOODS**

VOGHEL ALFRED SALES AND NOVELTY CO, 96 Columbia Adams, tel 1132, see p 46A

***FARMING IMPLEMENTS AND MACHINERY**

DEAN M E & SON, West rd, Adams, see p 37A

FINANCE COMPANIES

M A C PLAN OF NORTH ADAMS, 18 Bank N Adams, see p 29

FLOUR, FEED AND GRAIN

Eaton F Howard, 35 Southworth
Potter W N Grain Stores Inc, 169 Cole av

FRATERNITY HOUSES

Alpha Delta Phi, Ide rd n Water
Beta Theta Pi, 20 Stetson pl
Chi Psi Lodge, 221 Main
Delta Phi, Ide rd
Delta Psi, Main
Delta Kappa Epsilon, 223 Main
Delta Upsilon, 28 South
Kappa Alpha, Main
Phi Delta Theta, 225 Main
Phi Sigma Kappa Fraternity, 76 South
Psi Upsilon, Park
Sigma Phi Fraternity House, rear 202 Main
Theta Delta Chi, Park
Zeta Psi, 237 Main

DURNIN BROTHERS BOOK AND JOB ... PRINTING ...
43 Center St. Tel. 803 NORTH ADAMS, MASS.

FROZEN FOODS
Berkshire Frozen Food Lockers Inc, 127 Cole av

FUEL OILS
MASON RALPH C, 111 Cole av, see p 318
McMAHON THOMAS M & SON, 73 Spring, see p 317

FUNERAL DIRECTORS
(See also Undertakers)
HOPKINS GEORGE M CO, 66-68 Spring, see p 322

FURNACES AND FURNACE REPAIRS
MAY ENGINEERING CO, 12 Adams, Pittsfield, see p 23

FURNITURE DEALERS
BERKSHIRE FURNITURE CO, 83 Eagle, North Adams, see p 48
HOPKINS GEORGE M CO, 66-68 Spring, see p 322

***FURNITURE MOVERS**
FOWLER CHARLES B, 90 Main, see p 326
MULLEN BROS, 80 State, N Adams, see p 3

GARAGES
BACON'S GARAGE, 42 Water, see p 317
Grundy's Garages, 1 and 21 Water
Williams Inn Garage, 21 Water

GAS COMPANIES
NORTHERN BERKSHIRE GAS CO, 112 Main, see p 47A

GASOLINE AND OIL
Domin's Filling Station, State rd
Good Gulf Gas Station, State rd
Kronick & Parker, State rd
Meacham's Gas Station, 170 North
MOORE'S FILLING STATION, 171 Cole av see p 318
Murphy's Inc of Williamstown, 58 Simonds rd
PIERI MOTOR SALES, 222 Columbia, Adams, see p 27 and top lines and front cover
Steele's Gas Station, Ashford rd
Taylor Robert F, State rd
Trottier Ephrem, N Hoosac rd E
West's Filling Station, 95 Spring

GIFT SHOPS
BASTIEN'S JEWEL & GIFT SHOP, 45 Spring, see p 326
HOWARD FRANK INC, First, Fenn and Federal, Pittsfield, see p 41A

GRANITE AND MARBLE DEALERS
SAVINO BROS, 37 Wahconah, Pittsfield, see top lines

GREETING CARDS
COLLEGE BOOK STORE, 36 Spring, see alpha dir

GROCERS
Allard Store, 20 Arnold
Alpert's Economy Store, 122 Cole av
Atlantic & Pacific Tea Co, 173 Main
Beverly Leo N, 30 White Oaks rd
CHRISTIE'S MARKET, 67 Spring, see p 321
Eddie's Cash Market, 140 Cole av
Estes Beulah Mrs, Sand Spring rd
FORTIN'S VARIETY STORE, 142 Cole av, see p 317
LaPlante Eli E, Market, 126 Cole av
PHILLIPS GENERAL STORE, 11 Water, see p 321
SQUARE DEAL STORE THE, 41 Spring, see p 321
Steele's Gas Station, New Ashford rd, SW
Tash Grocery Store, 69 Water

HARDWARE DEALERS
BURLINGAME & DARBYS CO, 64 Main, N Adams, see top lines
HOWARD FRANK INC, First, Fenn and Federal, Pittsfield, see p 41A
PHILLIPS GENERAL STORE, 11 Water, see p 321

***HEAT CONTROL (THERMOSTATIC)**
MAY ENGINEERING CO, 12 Adam, Pittsfield, see p 23

HEATING AND VENTILATING
MAY ENGINEERING CO, 12 Adams, Pittsfield, see p 23

***HOME INSULATION**
BERKSHIRE ROOFING & INSULATION CO, rear 458 South, Pittsfield, see p 21 and Adams back cover

HORSE DEALERS
Maguire Joseph A, 15 Latham

HOTELS
CHESHIRE INN, South n Main Cheshire, see insert
Haller Inn, 25 Stetson ct
Taconic Inn The, 28 Hoxsey
WILLIAMS INN, College pl, see p 323

***HOUSEHOLD ACCESSORIES**
HOWARD FRANK INC, First, Fenn and Federal, Pittsfield, see p 41A

ICE DEALERS
Williamstown Ice Co, Cold Spring rd

***ICE CREAM (BRANDS)**
DELICIA, Pittsfield Milk Exchange Inc, 120 Francis av, Pittsfield, see p 36A
FRO-JOY, General Ice Cream Corp, 48 Elm, Pittsfield, see p 46
SEALTEST, General Ice Cream Corp, 48 Elm Pittsfield, see p 46

ICE CREAM MANUFACTURERS
BORDEN ICE CREAM, 105-111 Holden, N Adams, see p 46

BURLINGAME & DARBYS CO. Wholesa and Retail HARDWARE
64 MAIN STREET TEL. 41 NORTH ADAMS

GENERAL ICE CREAM CORP, 48 Elm, Pittsfield, see p 46
PITTSFIELD MILK EXCHANGE INC (Delicia), 120 Francis av, Pittsfield, see p 36A

INSULATION
PITTSFIELD ROOFING CO, 263 Wahconah, Pittsfield tel 6689, see p 71 and 32A
BERKSHIRE ROOFING INSULATION CO, rear 458 South, Pittsfield, see p 21 and Adams back cover

INSURANCE AGENTS
CAMERON AGENCY THE, 47 Spring, see p 324
MONAHAN MICHAEL L, 60 Spring, see p 324
Perry Alton L, 42 Spring
PIERPAN HARRY J AGENCY, 57 Main, N Adams, see p 55
ROGERS AGENCY THE, 18 Spring, see insert opp anme
SMITH CLARENCE M CO, 47 Spring, see p 324

INSURANCE COMPANIES
Allison John W, 32 Green
BERKSHIRE LIFE INSURANCE CO, Clucas Agency 7 North, Pitsfield
BERKSHIRE MUTUAL FIRE INS CO, East and Wendell av, Pittsfield, see p 4
EQUITABLE LIFE ASSURANCE ASSOCIATION, The Rogers Agency, 18 Spring see insert opp name
HOME FIRE INSURANCE CO, The Rogers Agency, 18 Spring, see insert opp name
NEW YORK UNDERWRITERS, The Rogers Agency, 18 Spring, see insert opp name
TRAVELERS ACCIDENT INSURANCE CO, The Rogers Agency, 18 Spring, see insert opp name

INVESTMENT BANKERS
GOODBODY & CO, 28 North, Pittsfield, see p 35A

IRONING MACHINES
MAY ENGINEERING CO, 12 Adam, Pittsfield, see p 23

JEWELERS
BASTIEN'S JEWEL & GIFT SHOP, 45 Spring, see p 326
KAHL J F CO, 122 North, Pittsfield, see Adams back cover and p 49

JUNK DEALERS
Williamstown Salvage Shop, 46 Water

***JUSTICES OF THE PEACE**
MONAGAN MICHAEL L, 60 Spring, see p 324

LAUNDRIES
Jung Frank W, 177 Main
Mattison Carl H, 28 Simonds rd
MODEL LAUNDERING CO, Williams Newsroom agts) 43 Spring, see p 323
WHITE LAUNDRY, N Adams, see p 56 and back cover

LAWYERS
MARSHALL O DIXON, 71 Spring

LENDING LIBRARY
COLLEGE BOOK STORE, 36 Spring, see alpha dir

LIBRARIES
WILLIAMSTOWN PUBLIC LIBRARY, 168 Main, lib, Mrs Grace B Sutherland; Open daily from 2 to 5 p m,Wed 2 to 8 and Sat 2 to 9 p m
South Williamstown Library, Mrs Marion B Lamb, librarian New Ashford rd
STETSON HALL LIBRARY (Williams College), College pl

LIQUORS
SQUARE DEAL STORE, 41 Spring, see p 321

LOANS
M A C PLAN OF NORTH ADAMS, 18 Bank, N Adams, see p 29

LUMBER DEALERS
TACONIC LUMBER CO, 18-20 Water, se p 327

LUNCH ROOMS
GYM LUNCH THE, 22 Spring, see p 323

MARKET GARDENERS
Fowler Marshall, 88 Main

***MASON CONTRACTORS**
(See Carpenters, Contractors and Builers)
DODGE OSCAR W, 52 S Church, Pittsfield, see p 31A

MEATS AND PROVISIONS
CHRISTIE'S MARKET, 67 Spring, see p 321

MECHANICAL ENGINEERS
MAY ENGINEERING CO, 12 Adams, Pittsfield, see p 23

MEMORIALS
SAVINO BROS, 37 Wahconah, Pittsfield, see top lines

MILK DEALERS
Fairfields Farm, Green River rd
FOSTER DAIRY FARMS, Stamford Vt, see front cover and p 46

FEDER FURNITURE CO. : Dependable Furniture and Good Service
12-20 MARSHALL ST. PHONE 683 NORTH ADAMS

Leonard Refrigerators
Maytag Washers
M. SCHMIDT & SONS
42 ASHLAND ST. NO. ADAMS TEL. 1825

George Earl V, Taconic Trail
MODERN DAIRY FARMS, Green River rd, see back cover

MINERAL SPRINGS
Berkshire Warm Mineral Springs, Sand Springs rd
Indian Warm Mineral Spring, Sand Springs

MONUMENT DEALERS
SAVINO BROS, 37 Wahconah, Pittsfield, see top lines

***MOVING**
MULLEN BROS, 80 State, N Adams, see p 3

MUSIC TEACHERS
Noyes B Aristena, 268 Main
Smith Rosalie, 146 Main

MUSIC AND MUSICAL INSTRUMENTS
WOOD BROS, 421 North, Pittsfield, see front edge

NEWS DEALERS
Bemis Store The, 34½ Spring
Williams News Room, 43 Spring

NEWSPAPERS
TRANSCRIPT THE, 27 Bank, N Adams, see p 67

NOTARIES PUBLIC
MONAHAN MICHAEL L, 60 Spring, see p 324

NOVELTIES
VOGHEL ALFRED SALES AND NOVELTY CO, 96 Columbia, Adams tel 1132, see p 46A

NURSES
Archambeault Dorothy M, 11 Linden
Avery Alice W, North West Hill
Docherty Louise, 20 Moorland
Quinn Mary A, 28 Bingham
Remillard Celia C, 19 Hall

***OIL BURNERS (BRANDS)**
ELECTROL, May Enginering Co, 12 Adam, Pittsfield, see p 23

***OIL FURNACES (BRANDS)**
ELECTROL, May Engineering Co, 12 Adam, Pittsfield, see p 23

OPTICIANS
BERKSHIRE OPTICAL CO, 220 New Kimbell Bldg North Adams, see p 66

OPTOMETRISTS
LEONARD RICHARD L, 174 Main

PAINT OIL AND VARNISH DEALERS
HOWARD FRANK INC (Lowe Bros), First, Fenn and Federal, Pittsfield, see p 41A
PEIRSON HARDWARE CO, 41 North, Pittsfield, see p 42A
PHILLIPS GENERAL STORE, 11 Water, see p 321

PAINTERS AND DECORATORS
Bryant Clayton L, 15 John
Trombley's Paint Shop, rear 131 Cole av

PHOTOGRAPHERS
Doughty & Crosby, 89 South
PLUNKETT STUDIO, 38 Spring, see p 326

PHOTOGRAPHIC SUPPLIES MANUFACTURERS
GEVAERT CO OF AMERICA INC THE, 166 Cole av

PHYSICIANS AND SURGEONS
Coughlin Edward J Jr, 18 Spring
McWILLIAMS NORMAN B, 60 Spring, office hours 9 to 10 a m, 2:30 to 3:30 p m, Thurs 9 to 10 a m only, Sundays 12 to 1:00 pm
NELSON WILLIAM A, 157 Main, office hours 1 to 3 and 7 to 9 p m and by appointment
Salomon Adolph, 72 Spring

PIANO DEALERS
WOOD BROS, 421 North, Pittsfield, see front edge

PLUMBING AND HEATING CONTRACTORS
Fleming Michael J, 119 Cole av
Fox Charles J, 34 Simonds rd
O'Connor William N, 272 Main
SHERMAN F H, CO, 165 Main, see p 318

PLUMBING SUPPLIES (WHOLESALE)
ROBBINS-GAMWELL CORP, 68 West, Pittsfield, seep 30A

POST OFFICES
Williamstown Post Office, 59 Spring, postmaster, James L O'Brien; asst postmaster, Frank H Pratt; clk, William E Gilloly, Harry J Anderson, Glen K Marquay, J Kenneth Rooney, Walter G Gould; carriers, Francis R Raymond, Winfield H Blake, Francis A Staples; sub-carrier, Lawrence H Lindley, R F D carrier, James Driscoll; sub carrier, Ervin J Bradley, star route carrier, Mrs Flora Alderman; mail messenger, Frank Alexander

POULTRY DEALERS
Mt Hope Poultry Farm, Hopper rd
Stocking Charles P, 148 White Oakes rd

PRINTERS (BOOK AND COMMERCIAL)
McClelland Press, 47 Spring
SUN PRINTING CORP, 28 Renne av, Pittsfield, see p 68

***PUBLIC ACCOUNTANTS**
SPITALERI BROS & CO, 100 North, Pittsfield, see p 29

THE S. B. DIBBLE LUMBER CO.
UPSON WALL BOARD TEL. 158 NORTH ADAMS BIRD'S ROOFING

RADIO REPAIRERS
VALLENCOURT JOSEPH E, 165 Main, see p 318

RADIO SETS AND SUPPLIES
HOUSEHOLD ELECTRIC & SUPPLY CO, 12 Marshall, N Adams, see p 40
WOOD BROS, 421 North, Pittsfield, see front edge

RAILROADS
Boston & Maine Passenger & Freight Depot, 168 Cole

REAL ESTATE
Allison John W, 32 Green
CAMERON AGENCY THE, 47 Spring, see p 324
MONAHAN MICHAEL L, 60 Spring, see p 324
PARK REALTY CO, 59 Park Adams, see p 53 and front cover
Perry Alton L, 42 Spring
ROGERS AGENCY THE, 18 Spring, see insert

RECORDS AND RECORDINGS
WOOD BROS, 421 North, Pittsfield, see front edge

REFRIGERATION SERVICE
MAY ENGINEERING CO, 12 Adams, Pittsfield, see p 23

RESTAURANTS
College Restaurant, 18 Spring
GYM LUNCH THE, 22 Spring, see p 323
Howard Johnson Restaurant, State rd
Murphy's Inc of Williamstown, 58 Simonds rd
WILLIAMS INN, College Place, see p 323

ROOFERS AND REPAIRERS
BERKSHIRE ROOFING & INSULATION CO, rear 458 South, Pittsfield, see p 21 and Adams back cover
PITTSFIELD ROOFING CO, 263 Wahconah Pittsfield tel 6689, see p 71 and 32A

ROOFING MATERIALS AND SUPPLIES
BERKSHIRE ROOFING & INSULATION CO, rear 458 South, Pittsfield, see p 21 and Adams back cover
TACONIC LUMBER CO, 20 Water, see p 327

ROOMS AND BOARD
Bachli John J, 20 Hoxsey
Greystone Lodge, 10 Southworth
Haller Inn The, 25 Stetson Court
Hopper View Inn, 13 Water
Maples The, 27 Hoxsey
Taconia Inn, 28 Hoxsey

***SADDLERY**
DEAN M E & SON, West rd, Adams, see p 37A

***SAFE DEPOSIT BOXES**
WILLIAMSTOWN NATIONAL BANK, 64 Spring, see p 319

***SAW MILL**
DEAN M E & SON, West rd, Adams, see p 37A

SCHOOLS, COLLEGES, ACADEMIES
Parker Carlton School for Boys, Hancock rd, SW
Pine Cobble School, 249 Main
WILLIAMS COLLEGE, Hopkins Hall, Main opp Spring, see p 328

SEEDS
HOWARD FRANK INC, First Fenn and Federal, Pittsfield, see p 41A

SENSITIZED PHOTOGRAPHIC PRODUCTS MFRS
GEVAERTS CO OF AMERICA INC, 182 Cole av

SHEET METAL WORKERS
MAY ENGINEERING CO, 12 Adam, Pittsfield, see p 23

SHEET MUSIC
SHERMAN F H CO, 165 Main, see p 318
WOOD BROS, 421 North, Pittsfield, see front edge

SHOE DEALERS
Diodati Shoe Store, 169 Main
Salvatore Mauro, 51 Spring

SHOE REPAIERS
Fressola Michael, 84 Spring
Salvatore Mauro, 51 Spring

SIDE WALL COVERING
PITTSFIELD ROOFING CO, 263 Wahconah Pittsfield tel 6689, see p 11 and 32A

***SILVERWARE**
(See Jewelers)
KAHL J F CO, 122 North, Pittsfield, see Adams back cover and p 49

SOFT DRINK MFRS
MOHAWK BEVERAGE INC, rear 350 Franklin, N Adams, see top lines

PIERI MOTOR SALES, INC.
Buick GMC
JAMES PIERI, President
Buick and G. M. C. Trucks—Sales and Service
22 COLUMBIA STREET TEL. 42-M—42-J ADAMS, MASS.

SHAPIRO MOTORS Inc. **Distributors of Dodge & Plymouth**
35 UNION ST., TEL. 269-270 NO. ADAMS **72-74 RIVER ST., PHONE 268**

STATIONERY
COLLEGE BOOK STORE, 36 Spring, see alpha dir
McClelland Press, 47 Spring

***STOKERS (BRANDS)**
FAIRBANKS-MORSE, May Engineering Co, 12 Adam, Pittsfield, see p 23

***STORAGE**
MULLEN BROS, 80 State, N Adams, see p 3

STOVES AND RANGES (BRANDS)
UNIVERSAL, May Engineering Co, 12 Adam, Pittsfield, see p 23

***STRUCTURAL STEEL**
PITTSFIELD IRON WORKS & COAL SUPPLY, 458 South, see p 52A

SURVEYORS
NEFF HENRY C, 103 Main (407), N Adams see p 32A

TAILORS
Gobeille Cleaners & Tailors, 169 Main

TAXICAB SERVICE
Wright Joseph O, 10 Southworth

TELEGRAPH AND TELEPHONE COMPANIES
New England Telephone & Telegraph Co, 79 Spring
WESTERN UNION TELEGRAPH CO, 55 Spring

THEATRES
Adams Memorial Theatre, Main opp Stetson Court
Walden Theatre, 55 Spring
Williamstown Opera House, 18 Water

TOBACCOS
Allsop Harry J, 134 Cole av

***TOOLS**
MAY'S AUTO PARTS INC, 12 Adam, Pittsfield, see p 23

TOURISTS ACCOMMODATIONS
Colonial Tourist Home, 81 Water
Fairview Farm, Cold Spring rd
Four Acre Farm, Adams rd
Greystone Lodge, 10 Southworth
Home Lodge Tourist House, 124 Simonds rd
Maples The, 27 Hoxsey
Mountain View Tourist Camps, Adams rd
Orchards The, 2 Adams rd
Victorian Tourists Home, 256 Main

***TRACTORS**
DEAN M E & SON, West rd, Adams, see p 37A

***TREE SURGEON**
WALKER EDWARD A, Sand Springs rd, see p 325

TRUCKING AND TEAMING
(See also Expressing and Moving)
FOWLER CHARLES B, 90 Main, see p 326
Harris Hauling, 227 Water
Hart Henry, 29 Hall
MOORE HOWARD D, 177 Cole av c N Hoosac rd, see p 318

UNDERTAKERS
HOPKINS GEORGE M CO, 66-68 Spring, see p 322

***VACUUM CLEANERS**
HOUSEHOLD ELECTRIC & SUPPLY CO, 12 Marshall, N Adams, see p 40

VARIETY STORES
FORTIN'S VARIETY STORE, 142 Cole, see p 317
Variety Box The, 6 Latham

***VINEGAR**
DEAN M E & SON, West rd, Adams, see p 37A

***WASHING MACHINE DEALERS**
HOUSEHOLD ELECTRIC & SUPPLY CO, 12 Marshall, N Adams, see p 40

***WASHING MACHINES (BRANDS)**
UNIVERSAL, May Engineering Co, 12 Adam Pittsfield, see p 23

***WATCHES**
(See Jewelers)
KAHL J F CO, 122 North, Pittsfield, see p 49 and Adams back cover

WELDERS
PITTSFIELD IRON WORKS AND COAL SUPPLY, 458 South, Pittsfield, see p 52A

WIRE MFRS
Cornish Wire Co, 87 Water

WOOD DEALERS
Russell Charles E & Son, Berlin rd
Sheldon Asa J, Cold Spring rd

Directories of Any City Supplied at Short Notice
H. A. MANNING COMPANY

RALSTON PURINA CO.

Grain Elevator
Phone 133—134
2-6 Quincy St.

NORTH ADAMS,
MASSACHUSETTS

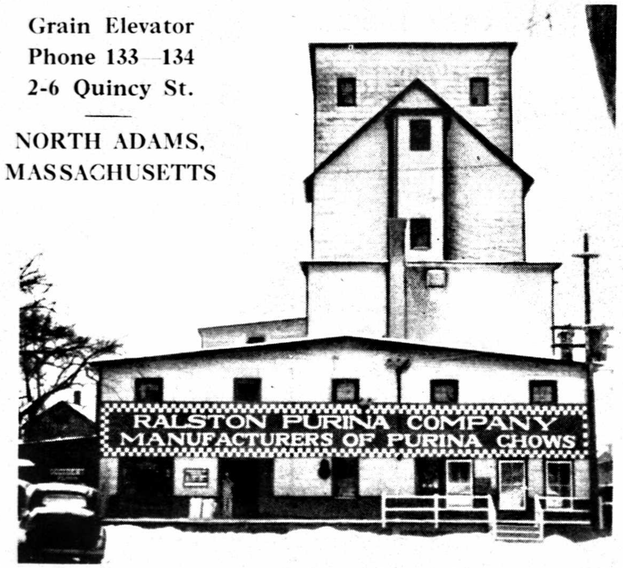

Checkerboard Feed Store

(RALSTON PURINA CO. Prop.)

PURINA CHOWS

for

Livestock and Poultry

Hay, Grain, Straw, Fertilizer, Sanitation Products,
Poultry Equipment, Building Supplies, Baby Chicks

Retail Store
1 Main St. and 2-6 Quincy St.
Tel. 183 and 133

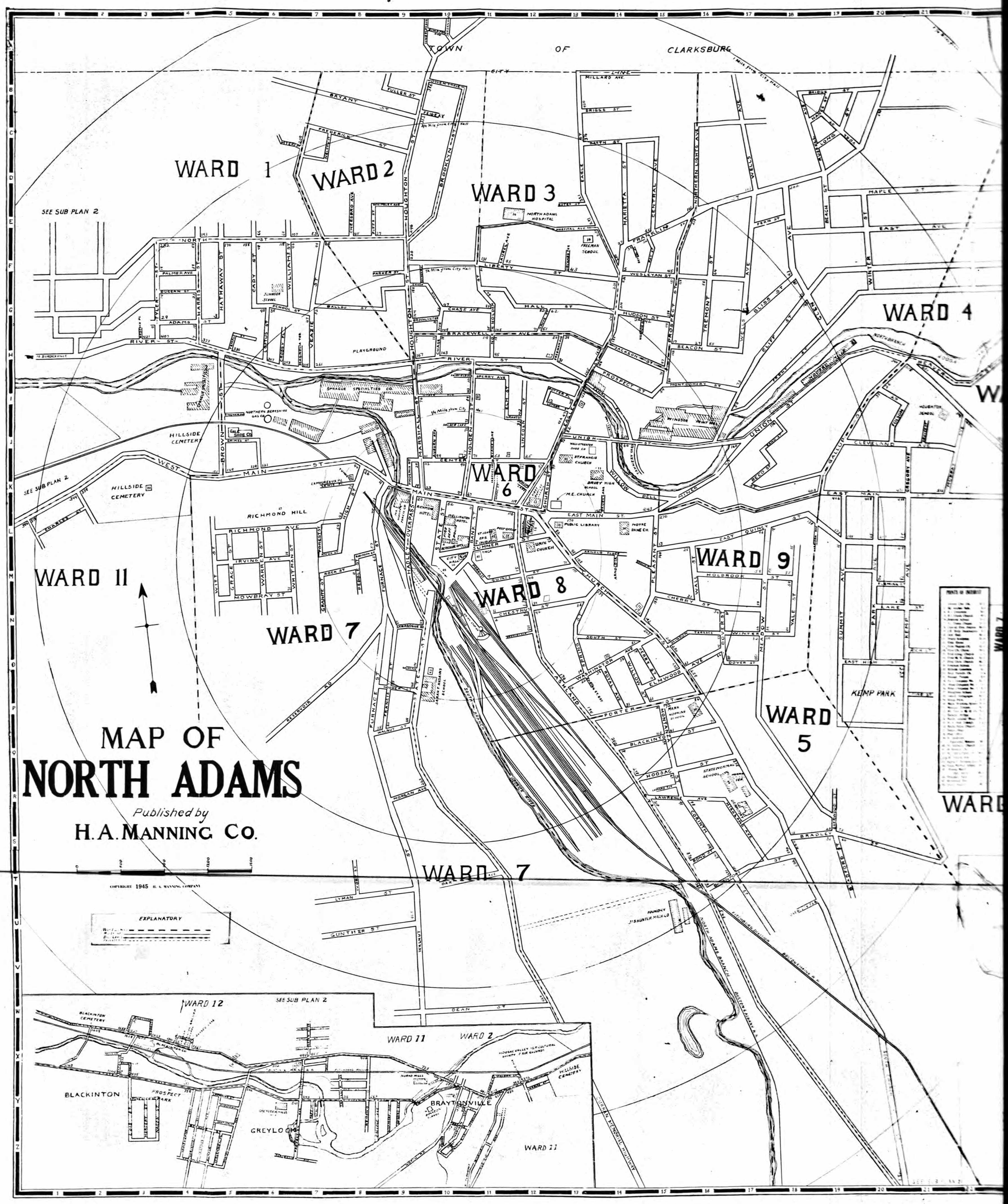
MAP OF
NORTH ADAMS
Published by
H. A. MANNING Co.
COPYRIGHT 1945 H. A. MANNING COMPANY
EXPLANATORY
TOWN OF CLARKSBURG
CITY LINE
WARD 1
WARD 2
WARD 3
WARD 4
WARD 5
WARD 6
WARD 7
WARD 8
WARD 9
WARD 11
WARD 12
SEE SUB PLAN 2
HILLSIDE CEMETERY
RICHMOND HILL
PLAYGROUND
KEMP PARK
NORTH ADAMS HOSPITAL
FREEMAN SCHOOL
JOHNSON SCHOOL
STATE NORMAL SCHOOL
PUBLIC LIBRARY
NOTRE DAME CH.
DRURY HIGH SCHOOL
M.E. CHURCH
ST. FRANCIS CHURCH
UNIV. CHURCH
RICHMOND HOTEL
WELLINGTON HOTEL
CITY HALL
WINDSOR MINT WKS.
SPRAGUE SPECIALTIES CO.
NORTHERN BERKSHIRE GAS CO.
GALT SHOE CO.
BLACKINTON
BRAYTONVILLE
GREYLOCK
PROSPECT PARK
BLACKINTON CEMETERY
HILLSIDE CEMETERY
NORTH ADAMS BRANCH
BOSTON & ALBANY R.R.
FITCHBURG DIVISION
BOSTON & MAINE R.R.
DUREN MEMORIAL HIGHWAY
HOOSAC RIVER
NORTH BRANCH
BEAVER
FOUNDRY
J. S. HUNTER MACH. CO.

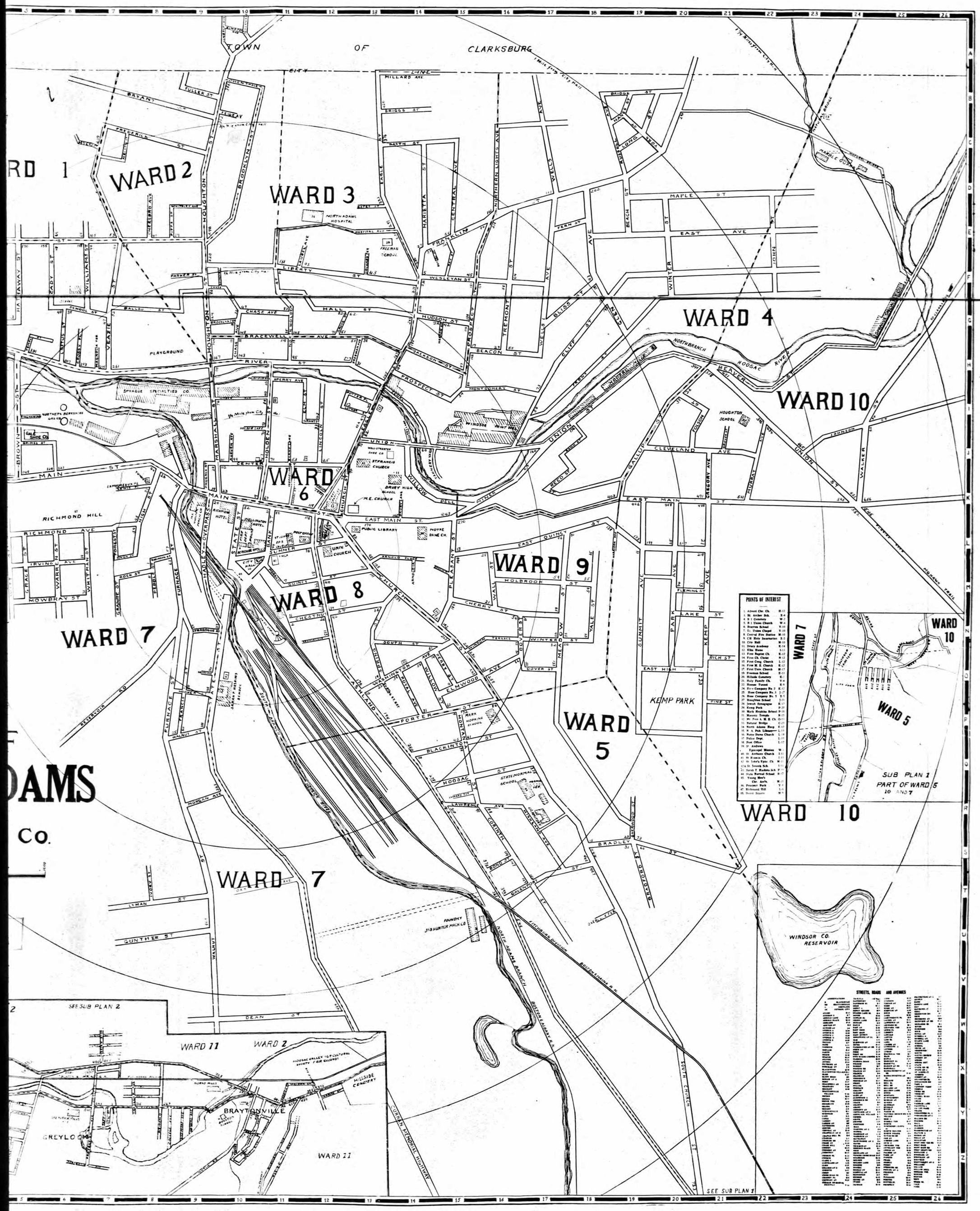
TOWN OF CLARKSBURG
WARD 1
WARD 2
WARD 3
WARD 4
WARD 5
WARD 6
WARD 7
WARD 8
WARD 9
WARD 10
WARD 11
SEE SUB PLAN 2
SEE SUB PLAN 1
POINTS OF INTEREST
SUB PLAN 1
PART OF WARD 5
10 AND 7
STREETS, ROADS AND AVENUES
NORTH ADAMS HOSPITAL
FREEMAN SCHOOL
PLAYGROUND
SPRAGUE SPECIALTIES CO.
NORTHERN BERKSHIRE GAS CO.
GALE SHOE CO.
RICHMOND HILL
RICHMOND HOTEL
WELLINGTON HOTEL
BERKSHIRE HOTEL
CITY HALL
POST OFFICE
UNIV. CHURCH
PUBLIC LIBRARY
NOTRE DAME CH.
ST. FRANCIS CHURCH
DRURY HIGH SCHOOL
M.E. CHURCH
WINDSOR PRINT WKS.
KEMP PARK
HOUGHTON SCHOOL
STATE NORMAL SCHOOL
MARK HOPKINS SCHOOL
SARAH F. HASKINS SCHOOL
FOUNDRY
J.S. HUNTER MACH. CO.
WINDSOR CO. RESERVOIR
NORTH ADAMS BRANCH
BOSTON & ALBANY R.R.
FITCHBURG DIVISION
BOSTON & MAINE R.R.
SOUTH CHURCH ST.
SUSAN MEMORIAL HIGHWAY
HOOSAC RIVER
NORTH BRANCH HOOSAC RIVER
BRAYTONVILLE
GREYLOCK
HILLSIDE CEMETERY
HOOSAC VALLEY HORTICULTURAL SOCIETY FAIR GROUNDS
NORAD MILLS
DAMS
Co.

CLOTHING
MALLORY HATS
74 MAIN ST.

CRAVEN'S MEN'S SHOP

Made to Measure Clothes — Tel. 1369

The Live Store Where it Pays to Shop

BOB STEELE'S
MODERN DAIRY
MILK—CREAM

Eggs, Buttermilk Chocolate and Coffee Milk Beverage
Vitamin D Milk, Bireley's Orange Ade

298 STATE ST. — Tel. 2670-R — NORTH ADAMS, MASS.

Phone 1531 — 108 MAIN ST. — NORTH ADAMS, MASS.

Lamb's
STATIONERY STORE

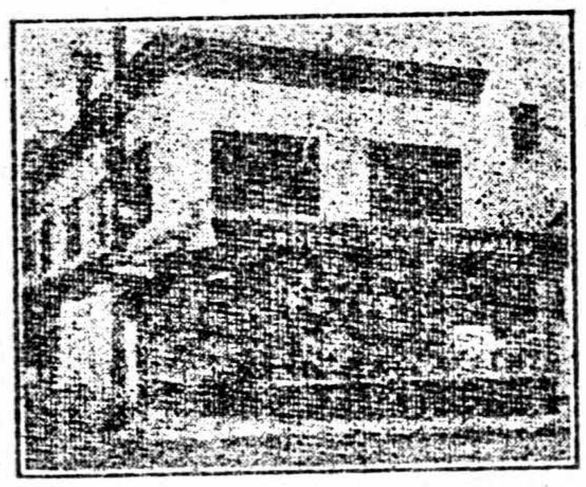

NASSIF'S
PROFESSIONAL PHARMACY

Complete Line of
DRUGS—PRESCRIPTIONS
NEWSPAPERS—TOBACCO

E. B. NASSIF, Reg. Phar.

LUNCHEONETTE and
SANDWICH BAR

Cor. Ashland and Summer Sts.

A. MATIVI CO.
PLUMBING, HEATING AND REFRIGERATION CONTRACTORS

Ventilating—Air Conditioning
Oil Burner and Stoker Sales and Service
Westinghouse Appliances, Commercial, Household

16 STATE ST. — Tel. 1872-W — NORTH ADAMS, MASS

Rosasco's Travel Agency

We Represent all Transportation—Rail, Water, Bus and Air
Cruises and Tours
Hotel Reservations Made
MARGARET C. ROSASCO, Mgr.

REAL ESTATE — INSURANCE

WILLIAM P. ROSASCO, Mgr.

90 MAIN ST. — Tel. 399 — NORTH ADAMS, MASS.

WHITE LAUNDRY

COMPLETE LAUNDRY SERVICE
CURTAINS and BLANKETS

40 RIVER STREET
NORTH ADAMS—Telepho ie 1480

APOTHECARY HALL, INC.

QUALITY DRUG STORE—Prescriptions
Confectionery, Toilet Articles, Photo Supplies, Etc.

85 Main Street
NORTH ADAMS, MASS.
Telephone 240

9-11 Center St.
Phone 658
N. ADAMS, MASS.

H. A. LaBRIE & CO.

FURNITURE, RUGS,
STOVES
AND LINOLEUMS

LEV HARDWARE CO. DuPont Paints, Hardware, Plumbing Materials and Electrical Supplies

26-28 Holden St. Tel. 1026 No. Adams, Mass.

MOHAWK GARAGE

EXPERT BODY & FENDER REPAIRING AND PAINTING

Parking—Repairing—Washing—Lubrication

Esso Gas—Fuel Oil, Kerosene, Range Oils and Burners

24 Hour Ambulance and Wrecker Service

1-11 MAIN ST. AAA and ALA Tel. 80 and 81

MICHAEL LOPARDO'S PACKAGE STORE, INC.

Foreign and Domestic

Liquors, Cordials, Wines, Beers

Phone 244

87 CENTER STREET NORTH ADAMS, MASS.

SPOFFORD MOTORS, Inc.

Chevrolet Pleasure Cars and Trucks

Super Service Station—Factory Trained Mechanics

Honest and Reliable Service

50 RIVER STREET Tel. 2037 NORTH ADAMS, MASS.

McCRAW & TATRO, Inc.

"Where Quality Reigns Supreme"

Outfitters to Women

FURS, DRESS GOODS, SILKS, SUITS AND COATS

LADIES HANDBAGS—DRAPERIES

Ready-to-Wear Garments

56-58 MAIN ST. Tel. 900 NORTH ADAMS, MASS.

ENSIGN & SMITH

COAL

Cities Service Fuel and Range Oils

Phone 975

14 CENTER STREET NORTH ADAMS, MASS.

BREWER BROS. - DeSoto - Plymouth - Mack - Reo

SALES—SERVICE

277 ASHLAND ST. Tel. 1410-W Service Sta., 1 State Rd.

J. H. WALDEN - SPORTING GOODS

66 MAIN STREET NORTH ADAMS

FOSTER'S DAIRY - Pasteurized Milk

ALBERT W. FOSTER, Prop. STAMFORD, VT., R. D. NO. 1, N. ADAMS

BOSTON STORE

ALWAYS RELIABLE

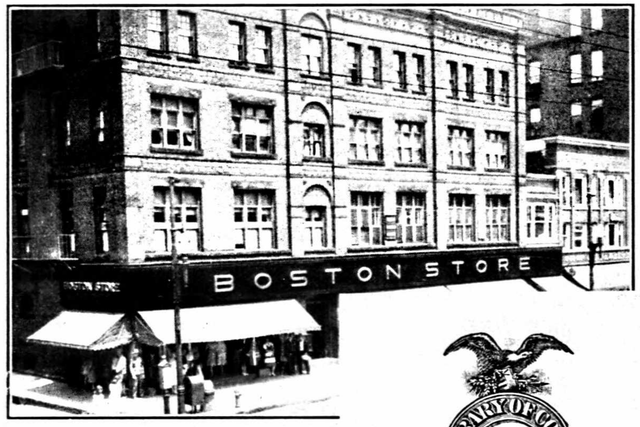

Twenty-four Departments

Linens	Wash Goods
Bedding	Dress Goods
Domestics	Toilet Goods
Patterns	Leather Gooc
Draperies	Infants' Wea
Curtains	Dresses
Corsets	Sweaters
Coats	Furs
Silks	Jewelry
Linings	Books
	Silverware

RUGS AND FLOO
RADIOS—HOUSE FURNIS
TOYS—WASHIN
ELECTRIC REFRIGERATORS

Telephone 700

MAIL ORDERS SOLICITED

BOSTON STORE NORTH ADAMS, MASS.

MULLEN BROS.

MARTIN J. MULLEN, Prop.

1880 — 1948

LOCAL & LONG DISTANCE MOVERS

Solid Top Vans Used Exclusively for Moving Household Goods
Clean Covers for Every Piece of Furniture
A TRUCK FOR EVERY PURPOSE
All Loads Insured
Pool Car Distribution

Agents for AERO MAYFLOWER TRANSIT CO.

COAST TO COAST SERVICE

Storage ● Shipping ● Packing ● Crating ● Industrial Hauling ●

EXPERIENCED WORKMEN EVERY JOB PROPERLY ESTIMATED

Daily Trips: Pittsfield, Adams, Williamstown, Bennington & Hoosick Falls

Office & Terminal
80 STATE ST.
Opp. Union Station

Tel. No. Adams **890**

NIGHT PHONE 648-R

Berkshire Mutual Fire Insurance Co.

PITTSFIELD, MASS.

Incorporated 1835

NORTH ADAMS AGENTS

Clifford C. Haskins
103 Main St.

H. A. Gallup Agency, Inc.
87 Main St.

E. A. French & Co.
111 Main St.

ADAMS AGENTS

Smith Bros. Insurance Agency, 19 Park Street
Thompson & Linscott, 9 Center Street

WILLIAMSTOWN AGENT

C. M. Smith Co., 47 Spring Street

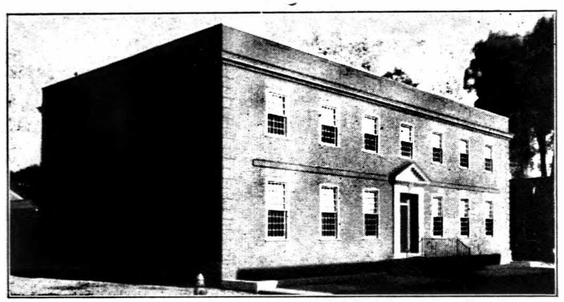

Our New Home

Corner East St. and Wendell Ave. Ext. PITTSFIELD, MASS.

OFFICERS

KARL E. GREENE, President
CHARLES L. HIBBARD, V-President
FREDERICK M. DUBOIS, V-President
CHARLES W. GALLUP, Secretary
KARL E. GREENE, Treasurer
VERNON D. GREENE, Asst. Secretary
CHESTER T. GREEN, Asst. Secretary
DORIS NOBLE, Asst. Treasurer

North Adams National Bank

NORTH ADAMS, MASS.

Invites the Commercial Accounts of Individuals, Merchants, Business Men and Corporations

TRUST DEPARTMENT

We Act as Executor, Trustee, and Guardian

SAFETY DEPOSIT VAULTS

Protect All Your Valuables by Placing Them in Our Safety Deposit Boxes—$3 upwards

HERBERT B. CLARK, President
ARCHER H. BARBER, Vice-President
FRED A. TIBBETTS, Cashier and Trust Officer
RALPH E. BALLOU, Asst. Cashier
ARTHUR C. HARCOURT, Asst. Trust Officer

DIRECTORS

Edward H. Arnold
Archer H. Barber
Herbert B. Clark
James A. Hardman
John W. Lindsay
Alex R. Petrie
William A. O'Hearn
Gordon W. Phelps
Fred A. Tibbetts

Member of the Federal Deposit Insurance Corporation

INCORPORATED 1904

NORTH ADAMS TRUST COMPANY

NORTH ADAMS, MASS.

"The Friendly Bank"

GEORGE H. HIGGINS, President JOHN E. MAGENIS, V-President
CLARENCE E. STONEHAM, Treas. and Trust Officer
LOUIS H. POTTER, Asst. Treasurer
HUGO E. DeFALCO, Auditor

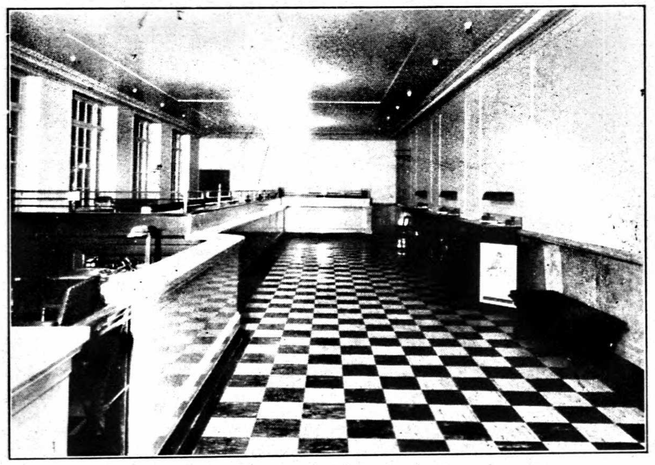

Safety Deposit Boxes for Nominal Yearly Rental
Interest Paid on Savings Accounts
Check Accounts Solicited

Acts as Trustee, Receiver, Guardian, Administrator, Executor or in any Fiduciary Capacity

DIRECTORS
Earle O. Brown, Frank A. Bond, George B. Flood, H. J. Hewat, George H. Higgins, James T. Hunter, John E. Magenis, W.P. McCraw, James E. Wall, Clarence E. Stoneham, Rufus L. Brown

Member of Federal Deposit Insurance Corporation

A Strong Conservative Institution

NORTH ADAMS SAVINGS BANK

President, WILLIAM P. McCRAW
Vice-President, V. HERBERT GORDON
Treasurer, LEON K. BERRY
Asst. Treasurer, JAMES W. HULL

SAFETY -:- SERVICE -:- SATISFACTION

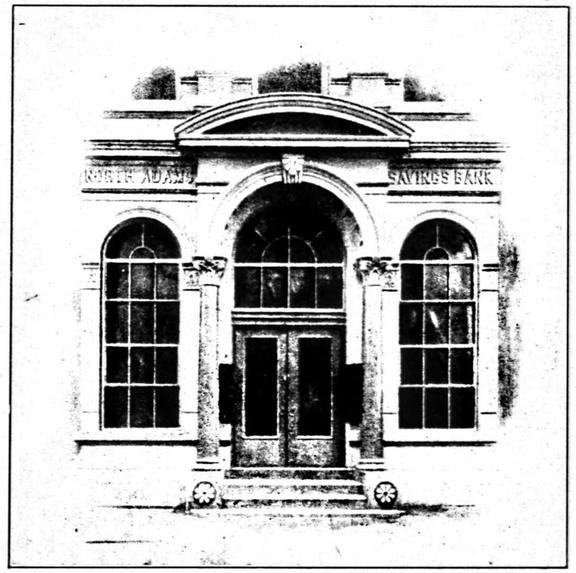

The Doorway of Success

LOANS - - SAVINGS
LIFE INSURANCE

86 MAIN STREET NORTH ADAMS, MASS.

H. A. MANNING COMPANY

ESTABLISHED 1905

DIRECTORIES
MAPS
Statisticians, House Numbering
Member Association North American Directory Publishers

ADVERTISING
CATALOGING
City Census and City Guides
Associate Member Advertising Federation of America

City Directory Publishers for Over 2,500,000 Population

OVER NINETY City Directory Publications in the eight northeastern states of Massachusetts, Connecticut, Vermont, New Hampshire, New York, Pennsylvania, New Jersey and Maine

These publications contain the advertisements of over 25,000 merchants, professional men and manufacturers. The estimated circulation of these publications through annual usage is over 250,000,000.

List of Publications

MAINE
Augusta, Gardiner and vicinity
Bangor, Brewer, Old Town, Orono
Bar Harbor, Ellsworth
Biddeford, Saco and Old Orchard Beach
Bridgton, Casco and vicinity
Calais, Eastport and Lubec
Caribou, Presque Isle, Fort Fairfield
Farmington, Wilton, Livermore Falls
Houlton and vicinity
Lewiston, Auburn
Rockland, Camden and vicinity
Rumford, Bethel and vicinity
South Paris, Paris, Norway and vicinity
Sanford, Springvale
Waterville, Skowhegan and vicinity
Westbrook, Gorham, Windham

NEW HAMPSHIRE
Berlin, Gorham
Claremont, Newport and Sunapee
Concord and Pembroke
Dover, Somersworth, Rochester
Franklin and Tilton
Keene, Swanzey, Marlboro
Laconia, Lakeport, Meredith, The Weirs
Lebanon, Hanover, N. H. and Hartford
Nashua, Hudson, Milford
Portsmouth, Kittery, Newcastle, Rye

VERMONT
Barre, Montpelier and vicinity
Bellows Falls, Springfield
Bennington and vicinity
Brattleboro and vicinity
Burlington, Winooski
Rutland, West Rutland and Proctor
St. Albans and Swanton
St. Johnsbury, Lyndonville

MASSACHUSETTS
Amherst, Hadley, Williamsburg
Bridgewater
Brockton
Brookline
Cambridge
Central Berkshire Towns
Framingham and Natick
Greenfield, Turners Falls
Haverhill, Groveland, Merrimac
Marlboro, Hudson and Westboro
Medford
Milford, Hopedale
New Bedford
North Adams, Adams and Williamstown
Pittsfield
Quincy
Somerville
Southbridge, Sturbridge
Springfield Suburban, including Agawam, No. Agawam, Feeding Hills, East Longmeadow, Hampden, Ludlow, Wilbraham Mass., Suffield, Enfield and Somers, Conn.
Ware, Palmer, Monson, Stafford (Conn.)
Webster, Oxford
Woburn and Winchester

CONNECTICUT
Enfield, Windsor Locks, Stafford
Putnam

NEW YORK
Albany Suburban, covering Bethlehem, East Greenbush, Colonie, Guilderland
Amsterdam
Batavia and East Pembroke
Carthage
Catskill, Coxsackie
Corning, Painted Post
Cortland, Homer, McGraw
Elmira, Elmira Heights, Horseheads
Fulton
Fulton County Glove Directory
Geneva
Glens Falls, Hudson Falls, Fort Edward
Gloversville, Johnstown
Granville, Whitehall, N. Y. and Fairhaven, Poultney, Vt.
Hoosick Falls and vicinity
Hornell, Canisteo
Ithaca
Lake Placid, Saranac and Tupper Lake
Malone
Massena, Potsdam, Canton
Mechanicville, Stillwater, Greenwich
Mohawk Valley, including Canajoharie, Fonda, Fort Plain, Fultonville, Nelliston, Palatine Bridge, St. Johnsville
New York State Manufacturers
Ogdensburg
Oneida and Canastota
Oneonta, Sidney, Walton and Delhi
Penn Yan
Plattsburgh
Saranac, Lake Placid and Tupper Lake
Saratoga Springs and Ballston Spa
Schenectady, Scotia and Rotterdam
Seneca Falls, Waterloo
Ticonderoga, Port Henry, Crown Point, Westport
Waverly, N. Y., an Sayre, Athens, Pa.
Wellsville and vicinity

For copies of our advertising rates in the above publications, write to any of the following offices

HEADQUARTERS

33 Lyman St., Springfield 3, Mass. **277 State St., Schenectady 5, N. Y.**
104 Hanover St., Boston 13, Mass.

HOOSAC SAVINGS Bank

"On the Sunny Side of the Street"

NORTH ADAMS, MASS.
95 Main St.

OFFICERS
President, FRANK A. BOND
Vice-Presidents
G. B. FLOOD J. E. WALL
Treasurer, A. L. BONVOULOIR
Assistant Treasurer, G. M. FLOOD
Board of Investment
FRANK A. BOND H. B. PAYNE
G. B. FLOOD G. L. QUINN

Trustees
Term Expiring 1948
'29 J. B. BOLAND, Attorney
'33 A. L. BONVOULOIR, Treasurer
'29 R. L. BROWN, Pres. Berkshire Coal Co.
'37 A. I. DAVIS, Office Sales Mgr. Jas. Hunter Mach. Co.
'21 JESSE HADFIELD, Merchant
'19 J. E. WALL, Pres.-Treas. Wall-Streeter Shoe Co.

Term Expiring 1949
'40 E. H. CLARK, Pres.-Treas. Model Laundry Co.
'28 H. J. HEWAT, Pres. Strong, Hewat & Co.
'18 H. B. PAYNE, Insurance
'43 G. L. QUINN, Merchant
'46 E. H. ROSASCO, Attorney

Term Expiring 1950
'10 A. H. BARBER, Pres. Barber Leather Co.
'24 FRANK A. BOND, Real Estate
'31 J. F. BURNS, Insurance
'28 G. B. FLOOD, Treas. Sprague Electric Co.
'32 L. LOUIS SANSOUCIE, Undertaker
'47 J. T. HUNTER, Pres. Jas. Hunter Mach. Co.

Auditors
J. B. BOLAND R. L. BROWN J. F. BURNS
Clerk of Corporation, L. LOUIS SANSOUCIE

MUTUAL SAVINGS BANKS STABILITY OF MASSACHUSETTS